



Draft Final Resettlement Policy Framework of Lagos 4th Mainland Bridge Project



Submitted to



**Federal Ministry of Environment
Abuja**

November, 2022

Table of Contents

LIST OF TABLES	4
LIST OF FIGURES	4
LIST OF PLATES	4
LIST OF ACRONYMS	5
EXECUTIVE SUMMARY	7
Background and Objectives	7
Operational Procedures	8
Legal Frameworks	9
Institutional Frameworks	9
Assessment of Project Affected Persons.....	9
Organisational Procedures for Delivery of Entitlements	10
Valuation Procedures	11
Sources of Funding	11
Consultation and Participation	11
Monitoring and Evaluation	12
Disclosure of Social Safeguard Instruments	12
CHAPTER ONE	13
1.0 Background and Objectives.....	13
1.1 The 4 th Mainland Bridge Project	13
CHAPTER TWO	14
2.0 Project Description	14
2.1 Screening by FMEEnv:	15
CHAPTER THREE	18
3.0 Operational Procedures	18
3.1 Principles Governing the Resettlement Policy Framework	18
3.2 Objectives of the Resettlement Policy Framework	19
CHAPTER FOUR.....	20
4.0 Legal Frameworks.....	20
4.1 Introduction	20
4.2 Power of compulsory revocation and imposition of land use restriction.....	20
4.3 Remedies Available to Displaced Persons in Legal Framework	22
4.4 Applicable Legal and Administrative Procedures.....	22
4.4.1 Constitution of the Federal Republic of Nigeria, 1999 (as amended)	22

4.4.2	Nigerian Land Use Act CAP 202, LFN 2004	23
4.4.3	Land Registration / Land Ownership Law and Property Rights.....	26
4.4.4	Land Revocation, Removal, Resettlement, Re-location Procedures of Lagos State	27
4.4.5	Land Use and Allocation Committee.....	27
4.4.6	Lagos State Ministry of Physical Planning and Urban Development.....	28
4.4.7	World Bank Environmental and Social Standards (ESS 5)	29
4.4.8	Scope of Application of ESS5	30
4.5	Gap Analysis	30
4.6	Requirements of World Bank ESS5 adopted by LSMOWI for this RAP.....	34
CHAPTER FIVE	36
5.0	Institutional Frameworks.....	36
5.1	Introduction	36
5.2	Institutional and Organization Responsibilities	36
5.2.1	Organizational Arrangement – Roles and Responsibilities	37
5.3	Capacity Building and Training	51
CHAPTER SIX	54
6.0	Assessment of Project Affected Persons	54
6.1	Baseline of Project Affected Persons for the 4th Mainland Bridge Project.....	54
6.2	Assessment of Project affected Persons along the Corridor	54
CHAPTER SEVEN	57
7.0	Identification and Categorization of Losses and Impact	57
7.1	Pictures of Affected Structures Along the Project Corridor	57
7.2	Procedures for Delivery of Entitlement	70
7.3	Eligibility Criteria	71
7.4	Proof of Eligibility	73
7.5	Defining Entitlements and Preparing an Entitlement Matrix.....	74
7.6	Method of Valuation	75
7.7	Basis of Valuation	77
7.8	Process for delivery of Right of Way (ROW) and Compensation.....	78
CHAPTER EIGHT	80
8.0	Grievance Redress Mechanisms.....	80
8.0.1	Management of Reported Grievances.....	82
8.0.2	Grievance Log and Response Time	82
CHAPTER NINE	84
9.0	Stakeholders Engagement	84

9.1 Consultation and Stakeholders' Participation	84
CHAPTER TEN.....	86
10.0 Monitoring and Evaluation.....	86
10.1 Internal Monitoring	86
10.2 External Monitoring	86
10.3 Completion Audit.....	87
CHAPTER ELEVEN.....	88
11.0 Disclosure of Social Safeguards Instruments.....	88
APPENDIX.....	89
Right of Way (ROW) ISLAND SECTION	89
Right of Way (ROW) MAINLAND SECTION	101
Construction Right of Way (ROW) Boundary ISLAND.....	171
Construction Right of Way (ROW) Boundary MAINLAND.....	179

LIST OF TABLES

Table 4.1: Relevant Sections of LUA to 4 th Mainland Bridge (4MB) Project of LSMOWI..	25
Table 4.2: Comparison of Nigerian Legislation and World Bank ESS5	31
Table 5.1: Resettlement Activities and Responsible Parties.....	49
Table 5.2: Capacity-Building Requirements.....	51
Table 6.1: Showing the Tentative initial census of PASs along the proposed 4th Mainland Bridge Project Alignment.	55
Table 7.1: Showing the Type of Losses, Eligibility Criteria and Entitlement for PAPs in the 4th Mainland Bridge Project.....	71
Table 7.2: Example showing Entitlement Matrix to be adapted.....	74
Table 7.3: Example of valuation matrix: Compensation structure	76
Table 7.4: Method of Valuation.....	78
Table 7.5: Preliminary resettlement Cost Estimation	79
Table 8.1: Grievance Procedures Steps proposed for the 4th Mainland Bridge Project.....	81
Table 8.2: Format for Grievance Redress proposed for the 4th Mainland Bridge Project	83

LIST OF FIGURES

Figure 2.1: The 4MB Project Alignment Layout.....	16
Figure 5.1: Organizational Arrangement, Roles and Responsibilities.....	40

LIST OF PLATES

Plate 7.1: Affected Structures along Ado Road and Okeira Nla.....	58
Plate 7.2: Affected Structure at Olawale Cadina Close and Milestone Close Ajah	60
Plate 7.3: Pictures of potential affected structures at Power line area, Ajah, Lagos	61
Plate 7.4: Pictures of Affected structures at Muninuola Street, Power line area, Ajah, Lagos	62
Plate 7.5: Affected Structures at Ajiwe-Ajah (Divine Homes) some were already marked by Lagos State.....	63
Plate 7.6: Pictures of Potential affected Structures at Lekki-Epe Express Road Ajah, Lagos	64
Plate 7.7: Potential Affected Structures at Ten Family.....	65
Plate 7.8: Potential Affected Structures at Itamaga, Odogunyan, and Itokin road, Ikorodu ..	66
Plate 7.9: Potential affected structures at include Princess Glory close along Shagamu road, Olu Balogun Street, Titus Towaju Street, Ogunse Street, Taofeek Shokoya Street, Shamsel-deen Sanni Street, Alhaji Aregbesola street and New life Baptist Church Street, Ikorodu...	67
Plate 7.10: Potential affected structures at Owutu, Odungunyan, Agedede, Isawo road,	68
Plate 7.11: Potential affected structures at Mart 'A' Street, Abolarinwa Street, Owutu, Odungunyan, Agedede, Isawo road and Adeiye Street	68
Plate 7.12: Potential affected structures at Lonex Garden Estate, Green Villa Estate and Opic Estate Lagos.....	69
Plate 7.13: Potential affected structures at MTR Isheri Estate Olakunle Ismail Street, Osato Aideyan Street, Green Villa Estate and Opic Estate Lagos	70

LIST OF ACRONYMS

CDA	Community Development Association
CDC	Community Development Committee
CLO	Community Liaison Officer
DRN	Declared Road Network
ESF	Environmental and Social Framework
ESS	Environmental and Social Standards
FMEnv	Federal Ministry of Environment
GO	Grievance Officer
GRC	Grievance Redress Committee
GRM	Grievance Redress Mechanism
HSE	Health, Safety and Environment
KAI	Kick Against Indiscipline
Km	Kilometre
LASEPA	Lagos State Environmental Protection Agency
LASPARK	Lagos State Parks and Gardens
LASPG	Lagos State Parks and Garages Management Committee
LASTMA	Lagos State Transport Management Authority
LCLO	Local Community Liaison Officer
LGA	Local Government Area
LSMOE&WR	Lagos State Ministry of Environment and Water Resources
LSMOWI	Lagos State Ministry of Works and Infrastructure
LSWC	Lagos State Water Corporation
LUA	Land Use Act
MDAs	Ministries, Departments and Agencies
MOT	Ministry of Transport
NGO	Non-Governmental Organisation
NURTW	National Union of Road Transport Workers
PAF	Project Affected Families
PAPs	Project Affected Persons
PAS	Project Affected Structure
PMU	Project Management Unit
PPP	Public-Private Partnership
RAG	Resettlement Advisory Group

RAP	Resettlement Action Plan
RPF	Resettlement Policy Framework
ROW	Right of Way
SEP	Stakeholder Engagement Plan
SIA	Social Impact Assessment
WBG	World Bank Group

EXECUTIVE SUMMARY

Background and Objectives

Nigeria is the most populous country in Africa and the eighth in the world with a population of over 220 million people. Nigeria is a regional power, listed among the next eleven economies of the world with membership of various international organisations including the Commonwealth of Nations. The economy of Nigeria is one of the fastest growing in the world. Following its recent GDP rebasing exercise that was fully supported by the World Bank, Nigeria is now recognized as Africa's largest economy valued at \$440.8 billion in 2021.

With a population that is variously estimated at between 18 and 20 million and an annual growth rate of nearly 6%, Lagos is the most urbanised State in Nigeria capturing about 36.8% of the country's urban population. The population of Lagos has continued to grow six times faster than New York and Los Angeles with grave implication for its (urban) sustainability. The UN estimates that at its present growth rate, Lagos State will be third largest mega city in the world by Y2045 after Tokyo in Japan and Bombay in India.

Of this population, metropolitan Lagos, an area covering 37% of the land area of Lagos State is home to over 85% of the State population. This rapid urbanization, combined with inadequate or poorly executed development plans, has given rise to numerous transportation problems in the Lagos metropolis. These include increasing traffic congestion, worsening state of disrepair of roads, deteriorating physical attractiveness and comfort of road-based public transport. Others are continuous increase of transport fares, absence of effective rail and water mass transit transport system, rising levels of road accidents and increasing rates of traffic-related emission and atmospheric pollution, the growing menace of Keke Marwa (Tricycle) and other 2-stroke engine transporters.

The status of the state as Nigeria's economic, commercial and industrial hub has continued to impact further on the public transportation challenges given the huge transportation activities that are generated on a daily basis. With its vibrant local trading tradition, the city dominates the nation's commercial sector. Most of Nigeria's manufacturing outfits are concentrated in Lagos and 45% of the nation's skilled manpower is resident in the city. The foremost status of Lagos has continued to pressurize the existing inadequate infrastructure to breaking point. This has resulted in the need to continually support the seemingly inadequate and over-stretched physical and social infrastructure required to support the burgeoning population and the productive sectors.

According to research, the transportation inadequacies are further impoverishing the poor in urban Lagos as expenditure on transportation is about 20% of the household budget, second only to expenditure on food.

The main objective of the RPF is to describe and clarify the policies, principles and procedures that will be followed in minimizing and mitigating negative social and economic impacts caused by the 4th Mainland Bridge Project operations. The rationale for preparing the RPF is that: a) detailed SIA of the projects are yet to be carried out, consequently, a number of the impacts are not known. b) The bulk transport projects and sub-projects to be financed under the 4th Mainland Bridge Project have yet to be fully identified. c) The Lagos State Ministry of Works and Infrastructure (LSMOWI) found it useful to have a policy document establishing principles and procedures that will be followed in minimizing and mitigating negative social and economic impacts caused by the 4th Mainland Bridge Project development, to share with various stakeholders in the transport sector. The main project components under the 4th Mainland Bridge Project include; capacity building, road network efficiency improvement and road travel services enhancement.

Operational Procedures

In order to ensure that best practices in involuntary resettlement are adopted for the 4th Mainland Bridge Project projects, LASG will adopt procedures, which are consistent with the World Bank's Environmental and Social Standards ESS 5 throughout the implementation of the sub projects. This implies that among others, baseline surveys and a social impact assessment will be carried out based on which a Resettlement Action Plan (RAP) will be prepared and sent to the FMEnv for approval. In accordance with World Bank ESS, project designs will be reviewed to avoid or minimize involuntary resettlement where feasible. Project affected persons will be consulted and enabled to participate in the planning, implementation and monitoring of the resettlement.

Project design WB ESF requires the Proponent to demonstrate that involuntary land revocation or restrictions on land use are limited to direct project requirements for clearly specified project purposes within a clearly specified period of time. The Proponent will be asked to consider feasible alternative project designs to avoid or minimize land revocation or restrictions on land use, especially where this would result in physical or economic displacement, while balancing environmental, social, and financial costs and benefits, and paying particular attention to gender impacts and impacts on the poor and vulnerable.

Compensation and benefits for affected persons: When land revocation or restrictions on land

use (whether permanent or temporary) cannot be avoided, WB ESF requires the Proponent to offer affected persons compensation at replacement cost, and other assistance as may be necessary to help them improve or at least restore their standards of living or livelihoods.

Legal Frameworks

The legal framework for land revocation and resettlement in Nigeria is the Land Use Act CAP 202LFN 2004. The differences between the Land Use Act and World Bank ESS 5 mostly includes rehabilitation measures, which are neither proscribed nor mandated in the Act. Where there are conflicts between the National laws (Land Use Act) and the World Bank ESS 5, the World Bank ESS 5 will prevail for all sub projects under the 4th Mainland Bridge Project. LSMOWI will bridge the gaps between National Legislations and the requirements of Donor Agencies / Lending Institutions.

Lagos State Properties Protection Law 2016 This law prohibits forceful takeover of Land either by threat or violence in Lagos State

Institutional Frameworks

This section addresses the available institutional arrangements to implement resettlement activities associated with the 4th Mainland Bridge Project. Such institutions include the Federal Ministry of Environment, Lagos State Office of Public-Private Partnerships (OPPP), Lagos State Ministry of Transport, Lagos State Ministry of Works and Infrastructure (LSMOWI), Lagos State Transport Management Authority (LASTMA), Local Government Councils and the Parks and Garages. The aforementioned institutions including Ministry of Land, Ministry of Housing, Ministry of Physical Planning and Urban Development, Ministry of Environment and Water Resources, have been identified as some of the institutions for resettlement under the LSTMP 1. Most of the institutions are related in function and in some cases have overlapping functions which are duly recognised by law or customary norms of Lagos State. While most of them do not have direct links with resettlement, some of them, by operation or functions, have related responsibilities with resettlement. However, the ultimate responsibility will rest with LSMOWI and the RAP Implementing Agencies (Ministry of Finance, Ministry of Justice, Ministry of Women Affairs and Poverty Alleviation, Ministry of Transport, Lands/Assets Valuation Committee). There is the potential need to enhance the capacity of each of the institutions involved in the resettlement process as detailed in the ESMF.

Assessment of Project Affected Persons

It is estimated that the implementation of the projects under the 4th Mainland Bridge Project would affect traders, artisans etc. From the experience of road construction and other linear

projects development in Nigeria, it is estimated that 3,200 persons along the proposed Project Alignment will be affected in the 4th Mainland Bridge Project in the following categories:

At this stage, it is not possible to get the baseline information of PAPs concerning their age, gender, health, education, incomes standard of living. This information can only be obtained during a detailed Socio-economic / RAP Studies which will include a detailed Census of persons and properties that will be affected by the Project. The cultural practices in Nigeria does not allow for such questions to be requested or given when there is no definitive or identified need

for such. Moreover, it could encourage an influx of ‘fake’ PAPs to move into the Project areas in a bid to get ‘easy money’. The above notwithstanding, a substantial proportion of the estimated PAPs were women across all the settlements along the Road Alignment. It is only at the Island Section of the proposed Alignment that there are more men amongst the PAPs.

The estimated PAPs are mainly in the low- and medium- income category, with the exception of those living in the Abraham Adesanya – Oke Ira Nla axis who are in the Lower Upper Income Class. For those at Abraham Adesanya – Oke Ira Nla Axis, the most probable impact of the 4th Mainland Bridge Project will be the demolition of their structures that are within the existing ROW on the corridor and Monetary compensation will be required.

According to the World Bank estimates in World Databank of 2015, 33% of Nigerians were living below the National Poverty line in Nigeria. When cognizance is taken of the economic downturn in Nigeria as a result of the slump in Global Oil Prices since 2015 and its concomitant effect on living standards, we can adjust the figures to 55% for the current year. This is close to the estimations of the World Development Indicators of the World Bank in 2015 which reported that 53.47 of Nigerians lived below US\$1.9 per day, with an additional 5% living between US\$1.90 and 3.90 per day in 2015.

It is expected that these estimates will be reviewed when all the specific sub projects are fully identified and based on the realities on ground during the conduct of the site-specific ESIA's and RAP studies.

Organisational Procedures for Delivery of Entitlements

This section of the RPF defines the eligibility criteria required to effectively implement the resettlement. The criteria will be specified in each RAP and cover any person who suffers loss of or damage to an asset or loss of access to productive resources, as a result of carrying out of any of the projects under the 4th Mainland Bridge Project. Eligibility criteria will be informed by the three criteria given in Clause 10 of the World Bank's ESS 5:

- ❖ Those who have formal legal rights to land (including customary and traditional rights recognized under the laws of the country);
- ❖ Those who do not have formal legal rights to land at the time the census begins but have a claim to such land or assets - provided that such claims are recognized under
- ❖ the laws of the country or become recognized through a process identified in the resettlement plan;
- ❖ Those who have no recognizable legal rights or claim to the land they are occupying.

Valuation Procedures

This section highlights the valuation procedures of all assets that will be affected as a result of the implementation of the programmes under the 4th Mainland Bridge Project. Valuation of assets affected by the 4th Mainland Bridge Project will be conducted by a qualified surveyor at the appropriate time. In conjunction with the LSMOWI Resettlement principles and WB's operational policy on involuntary resettlement, ESS 5, a general principle that will be adopted and the formulation of the compensation valuation is that lost income and assets will be estimated at their full replacement cost such that the project affected populations will experience no net loss. In line with the above principle, LSMOWI will conduct an all-encompassing survey and valuation of the assets and loss of income by the project affected persons (PAPs).

Sources of Funding

The 4th Mainland Bridge Project is planned to require minimal land revocation for the construction of the preferred alignment. Rehabilitation and judicious addition to existing ferry terminals might not entail land revocation for small ferry landings. To this end, LSMOWI will establish a resettlement funding to facilitate, when necessary, relocation of affected persons to other suitable locations. Funds for resettlement/rehabilitation will be provided by LSMOWI.

Consultation and Participation

This section addresses the consultation and participation of PAPs in resettlement, planning and implementation. Project Affected Persons, communities, NGOs and relevant stakeholders will be given opportunity to participate in the resettlement/rehabilitation process. The specific plans/mechanisms for consultation participation will be detailed in the RAP and will include resettlement committees for PAPs and communities and inter-agency committees for participating stakeholders. The Officials of the Lagos Parks and Garages Management Committee and Iyalaja of Lagos State and the President General of the Market Men and Women of Nigeria have been briefed of the 4th Mainland Bridge Project by Lagos State

Government / LSMOWI Officials at the Stakeholders Engagement of 29th September 2020.

However, the full scope and Phases of the entire Project will be shared with a larger body of the Stakeholder Groups on each sub-Project representing the PAPs when the actual sequence of Project activities are known.

Monitoring and Evaluation

The RPF underscores the importance of monitoring and evaluation of the sub-projects under the 4th Mainland Bridge Project. It also highlights mechanisms for internal and external monitoring. The social safeguard unit of LSMOWI will undertake the internal monitoring of the resettlement/rehabilitation process following schedules itemized in the RAP, while an independent 'firm or organization will be engaged by LSMOWI to conduct periodic external assessments of resettlement progress.

Disclosure of Social Safeguard Instruments

This section of the Report addresses the issue of disclosure of the RPF and RAP. LSMOWI will disclose this RPF and the individual RAP by making copies available at its Office, relevant Local Government Council, Federal Ministry of Environment Offices at Abuja, Surulere (Lagos) and Abeokuta (Ogun State); the Ogun State Ministry of Environment, Lagos State Ministry of Environment & Water Resources, Eti-Osa & Ikorodu LGAs in Lagos State, Obafemi Owode LGA in Ogun State and other stakeholders.

CHAPTER ONE

1.0 Background and Objectives

This Resettlement Policy Framework (RPF) is developed for the 4th Mainland Bridge Project. The main objective of the RPF is to describe and clarify the policies, principles and procedures that will be followed in minimizing and mitigating negative social and economic impacts associated to the resettlement of population or activities and caused by the 4th Mainland Bridge Project.

The rationale for preparing the RPF is that: a) detailed designs of Road and Bridge Alignment are yet to be finalised, consequently, the full impacts are not known. b) The transport projects to be financed under 4th Mainland Bridge Project have yet to be fully identified, Lagos State Ministry of Works and Infrastructure (LSMOWI) found it useful to adopt a policy document establishing principles and procedures that will be followed by minimizing and mitigating negative social and economic impacts caused by the project operations, to share with various stakeholders in Lagos and Ogun States.

1.1 The 4th Mainland Bridge Project

The Lagos State Government, acting through its Ministry of Works and Infrastructure (LSMOWI) and the Lagos State Office of Public-Private Partnership (OPPP) intends to construct the 4th Mainland Bridge (4MB) under a Design, Build, Finance, Operate, Maintain and Transfer (D-B-F-O-M-T) arrangement.

The Project is a proposed PPP transport infrastructure development, which includes the construction and operation of a greenfield tolled road and bridge with a design speed of 120km/h.

It aims to relieve severe congestion on the existing 3rd Mainland Bridge, while opening new areas of the megacity for future development. 4MB is one of the priority solutions to relieve traffic and distribute social and economic growth across the State.

The 4MB Project has been an aspiration of the LASG for over 20 years, with different proposals being presented as regards the alignment route. It is aligned with the Lagos State Strategic Transport Master Plan and National Integrated Infrastructure Master Plan which aims to raise Nigeria's stock of Infrastructure from the current 20 – 25% of GDP to at least 70% of GDP by 2043.

CHAPTER TWO

2.0 Project Description

The preferred Alignment for the 4MB is the only one which has indicated connecting the Lagos – Ibadan Expressway to the Lekki – Epe Expressway through Ikorodu, which has a much bigger attraction to traffic flow.

The Project Corridor will span approximately 37 kilometres, starting from Abraham Adesanya Junction on the Et-Osa-Lekki-Epe corridor at the Abraham Adesanya Junction in Lekki where a ‘free-flow’ Interchange will be constructed as well as some traffic flow alterations to the existing Lekki – Epe Expressway so as to maintain traffic movements during construction.

The 2x4lane carriageway, the proceeds north towards the Lagoon passing through Ajah and Langbassa areas and crossing the existing Addo-Badore Road before arriving at the existing shoreline of the Lagoon. This route is the most practical shortest route from Abraham Adesanya Junction to the Lagoon where it progresses out onto the proposed reclaimed section of the Lagoon to the first Toll Plaza for the project, with associated ancillary buildings and Maintenance Depot. Prior to this, it will cross the Addo-Badore Road at grade and then progress to a divert a section of the existing Road so as to allow it cross over the proposed highway.

The proposed works to be carried out in the Lagoon area, include, but not limited to:

- a. Reclaiming an area within the Lagoon so as to create a large ‘construction platform’ for the proposed main Lagoon Bridge.
- b. The proposed Lagoon Bridge will launch out from the reclaimed area of the Lagoon and travel north towards the mainland and landing East of Baiyeku, which will have a total ‘bridge length’ of 5.0km, between abutments.
- c. Also included on the reclaimed section of the Lagoon area will be a proposed diverted alignment of the Addo-Badore Road.
- d. The Lagoon reclaimed area will also facilitate the future interchange for the proposed Lagos Highway West and East from 4th Mainland Bridge.
- e. The Lagoon area can then be reclaimed as indicated in phases as the potential development of the area grows. This area could form a new Commercial/Residential and Recreational area adjacent to the Lagoon in the Lekki area.

This proposed project will incorporate a new “Eastern Relief Road for Lagos City” which when completed will have the following:

- ❖ 32km of 4 lane Expressway – Land Based (operating at 100 or 120kph)
- ❖ 5km long Lagoon Bridge (5 lanes each way)
- ❖ 6 Interchanges installed initially
- ❖ 3 further Interchanges added at a “future date” to accommodate:
 - Future Lagoon Highway
 - Future Ikorodu Lagoon Highway
 - Future Lagos-Abuja Direct Route Highway
- ❖ Designed to link to the “Coastal Road” at Lekki in the future
- ❖ 3 Mainline Toll Plazas
- ❖ Ramp “toll plazas” may be added depending on which Consortium is awarded the project
- ❖ Potential for 2 “service areas” with adjacent “trailer park facilities”
- ❖ A number of “online” sites have been located for controlled & specific development
- ❖ Will accommodate “Cyclists & Pedestrians” locally
- ❖ Will have provision for “BRT Corridor” on its outsides, so that the route complies with the STMP Report of 2012, for Greater Lagos (which indicated then a 240,000 passenger/day carry)
- ❖ Will provide additional pedestrian crossings along the route after public consultation.
- ❖ Access to 3 major “land development” areas facilitated within the design
- ❖ River Bridges & Culverts to be installed at key locations
- ❖ Alignment can be increased to accommodate 6 lanes each way in the future.

The corridor for the project generates 397,000 ADT (2019) and it is expected that the project will eventually carry up to 75% of that volume, when initially open.

The 4MB project include multiple sub-projects to be identified and assessed latest detailed design. Preparatory activities of these projects have highlighted among things the need for the preparation of RPF as safeguard issues will emerge through the need for subsequent threat to the standards of living the project affected persons. Also, lessons from previous projects suggest that, whenever transport plans are undertaken, there may be some kind of resettlement and rehabilitation issues to trigger the World Bank's Environmental and Social Safeguard Standards (ESS 5) on involuntary resettlement.

2.1 Screening by FMEnv:

The FMEnv analyses and classifies all potential projects into High, Substantial, Moderate or Low environmental and social risks, depending on the extent of the potential risks borne by the operation.

The classification takes into account:

- ❖ the nature and scale of the operation,

- ❖ the location and sensitivity of the affected area,
- ❖ the severity of the potential environmental and social risks and impacts,
- ❖ the client's capacity to manage them.

This classification aims to determine the nature and depth of the environmental and social assessment required and the level of environmental and social standards the project will be required to comply with, as well as the needs to engage stakeholders and the level of information required.

The project was screened using Internationally approved Checklists by the Environmental and Social Safeguards Consultant engaged by the Proponent as a High environmental and social risks project. This is in tandem with the conclusion of the FMEEnv that the 4th Mainland Bridge will be a Category 1 Project.

The project being at Feasibility Stage, it was premature to prepare RAP for all the sub-projects and interchanges.

A Resettlement Action Plan (RAP) will be prepared for the proposed Road and Bridge and the interchanges at the detailed engineering studies stage, in view of the potential for involuntary resettlement across the length of the preferred project alignment.

RAPs will have to comply with World Bank Environmental and Social Standards (ESS 5).

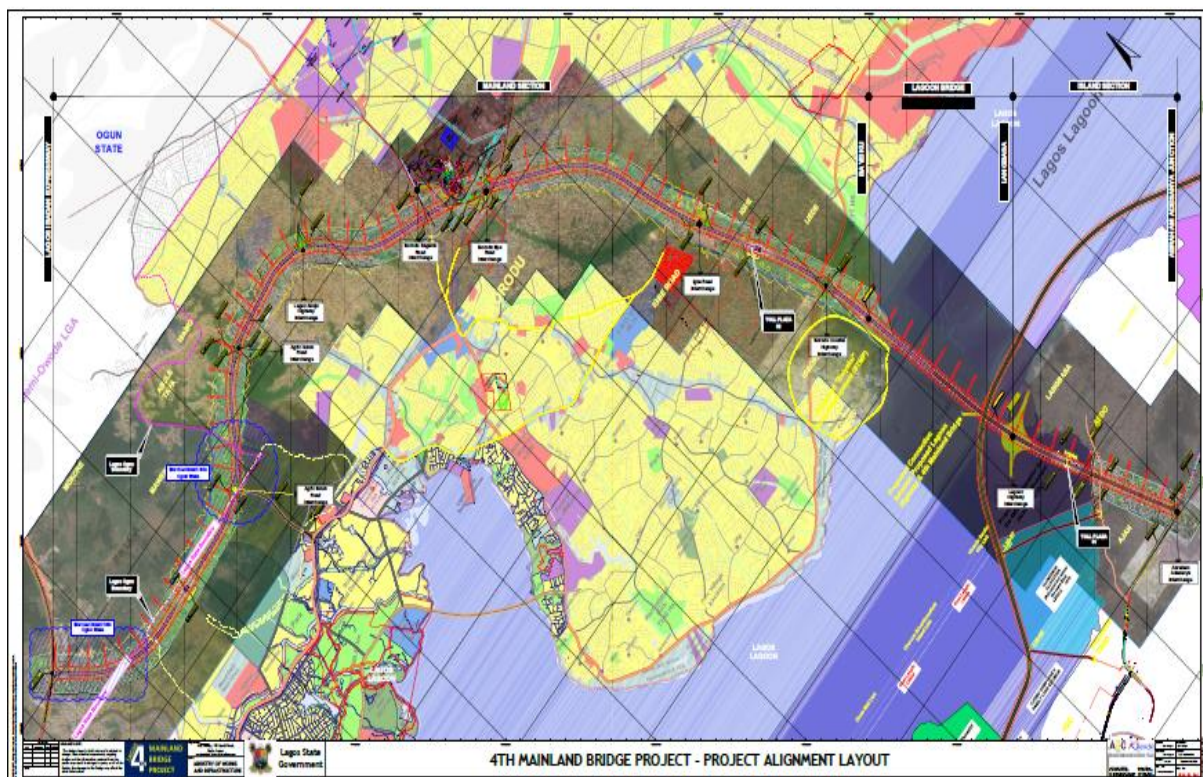

Figure 2.1: The 4MB Project Alignment Layout

The Coordinates data for the Project Right of Way and Immediate Construction Zone are presented in the Appendix.

In the light of the approach and methodology to be adopted in implementation 4th Mainland Bridge Project, and taking cognizance of the new World Bank Environmental and Social Framework, it has therefore become necessary to prepare a Resettlement Policy Framework to serve as a social safeguards instrument for the implementation of the 4th Mainland Bridge Project while also conforming to the new requirements by the World Bank ESF which has been adopted as the Benchmark.

The Resettlement Policy Framework (RPF) covers the following themes:

- ❖ Operational Procedures
- ❖ Legal Framework
- ❖ Institutional Framework
- ❖ Assessment of Project Affected Persons
- ❖ Eligibility Criteria and Establishing of entitlements
- ❖ Valuation Procedures
- ❖ Sources of Funding
- ❖ Consultation and Stakeholders' Participation
- ❖ Monitoring and Evaluation and
- ❖ Disclosure of Social Safeguards Instruments

CHAPTER THREE

3.0 Operational Procedures

World Bank ESS 5 applies to all projects for which Investment Project Financing is sought. ESS 5 establishes the importance of: (a) the Borrower's existing environmental and social framework in addressing the risks and impacts of the project; (b) an integrated environmental and social assessment to identify the risks and impacts of a project; (c) effective community engagement through disclosure of project-related information, consultation and effective feedback; and (d) management of environmental and social risks and impacts by the Borrower throughout the project life cycle. It requires that all environmental and social risks and impacts of the project be addressed as part of the environmental and social assessment conducted in accordance with World Bank environmental and social standards set out the obligations of the Borrower in identifying and addressing environmental and social risks and impacts that may require particular attention. These Standards establish objectives and requirements to avoid, minimize, reduce and mitigate risks and impacts, and where significant residual impacts remain, to compensate for or offset such impacts.

For the involuntary resettlement issues, operational procedure to be followed during project identification, preparation and implementation is ESS 5 on involuntary resettlement.

A RAP will be prepared for each sub-project at the detailed engineering studies stage.

RAP preparation will be led by an Accredited Environmental and Social Consultant with 15 years experience on varied linear Projects.

3.1 Principles Governing the Resettlement Policy Framework

From the procedure discussed above, the principles underlying this Resettlement Policy Framework are summed up below:

1. Stakeholders will be engaged following World Bank ESS 5, including communication, consultations and grievance mechanism.
2. Involuntary resettlement would be avoided where possible and where population displacement is unavoidable, it would be minimized by exploring all viable project options.
3. Persons affected temporary should be adequately compensated. Loss of incomes associated with change in location due to the project would be given compensation/relocation assistance to enable the affected persons improve or at the least maintain their former standard of living.
4. LASG will compensate PAPs for lost assets at replacement cost and restore their livelihood

based on their existing incomes.

5. Project Affected Persons would be given full information on the qualified (eligibility), mode of compensation, the restoring plan of production and the project's progress and be involved in the enforcement and resettlement arrangements (community participation).
6. The land and/or property affected would be demolished only when the Project Affected Persons (PAPs) are satisfied with the compensation arrangements.
7. The implementing agency (LSMOWI) would supervise the resettlement activities including the payment of compensation as well as monitoring and evaluation.

3.2 Objectives of the Resettlement Policy Framework

The project being at Feasibility Stage, it was premature to prepare RAPs for 4th Mainland Bridge Project.

RAPs will be prepared for the 4th Mainland Bridge Project and its sub-projects at the detailed engineering studies stage.

The main objective of the Resettlement Policy Framework is to clarify the project's principles and procedures that will govern the mitigation of adverse social impacts induced by the 4th Mainland Bridge project operations. Specifically, the RPF is designed to ensure:

All types of losses are identified, clearly defined and properly categorized to reflect the nature of the loss.

A standard or measure for defining eligibility and entitlement in orders a fair basis for assessing compensation for the loss or impact suffered.

Compliance with provisions under the World Bank ESS 5: That resettlement activity would be conceived executed as development programs, providing sufficient investment resources to enable the PAPs to share in project benefits.

Displaced persons will be compensated for their losses at full replacement cost and provided assistance for disturbance prior to the beginning of works.

A comprehensive database, based on which values will be assessed and validated in the event of disputes and more importantly serve as a database for monitoring and evaluation of the resettlement instrument

The project affected persons would be consulted and given the opportunity to participate in the design, implementation and monitoring of the resettlement.

CHAPTER FOUR

4.0 Legal Frameworks

4.1 Introduction

This chapter identifies and discusses the National Laws, Policies, Framework and Strategies together with applicable World Bank Guidelines relevant to Land Revocation and Involuntary Resettlement. It will include

- Description of the legislative instruments in Nigeria and the World Bank guidelines along with applicable legal and administrative procedures including remedies available to displaced persons in the judicial process
- Power of compulsory revocation and imposition of land use restriction
- Comparative analysis of legislative instruments in Nigeria and the World Bank guidelines and recommendations to address the gaps.

4.2 Power of compulsory revocation and imposition of land use restriction

Section 44 of the Constitution of the Federal Republic of Nigeria 1999 (as amended) (“the 1999 Constitution”) provides that no immovable property or any interest in or any right over an immovable

The Constitution of the Federal Republic of Nigeria prohibits revocation of title of property by the State without the prompt payment of compensation. It recognizes:

- The right to private property; to acquire and own property and to protection by the State,
- The right of access to a court of law or tribunal for the determination of interest in the property and the amount of compensation.

The Legal basis for land revocation and resettlement in Nigeria is the Land Use Act CAP 202, LFN 2004. Basic rights and directives governing land/ property-take under this Act include:

- All lands in the territory of a state are vested in the governor of that state, to be held in trust and administered for the use and common benefit of all Nigerians;
- Governors possess lawful authority to revoke a right of occupancy for overriding public interest.

The Land Use Act CAP 202, LFN 2004 (LUA), the Constitution of 1999 and the Public Lands Laws of the relevant states constitute the governing policy for land revocation in Nigeria. As is the case with most national and state laws on compulsory revocation of land in the public interest or for a public purpose, the legislation enables the State to acquire land (more precisely, to abrogate leases and other authorizations to occupy land). The Acts also specify the procedures the State must follow for revocation, compensation and subsequent removal of the

affected structure.

The LUA vests all land in the State under the control and management of the Governor of the State.

Under the LUA, there are two types of land rights (USAID, 2010):

- Statutory occupancy rights: Individuals and entities can obtain a statutory right for occupancy of urban land. Recipients of Certificates of Occupancy are obligated to pay the ground rent fixed by the State. Rights are transferrable with the authorization of the State Governor.
- Customary right of occupancy: Local Governments may grant customary rights of occupancy to land in any non-urban area to any person or organization for agricultural, residential, and other purposes, including grazing and other customary purposes ancillary to agricultural use. The term for customary rights (which is contained in the application form and not the legislation) is 50 years and may be renewed for a second 50-year term. Recipients of customary rights of occupancy must pay annual tax on the land and cannot transfer any portion of the rights without approval of the Governor (for sales of rights) or the local government (other transfers).

The LUA vests all land in the State under the control and management of the Governor of the State. **Lagos State Government in 1981 had declared all lands in the State as Urban in line with section 3 of the LUA.** The Governor of the State holds the land in trust for the people of the state and is solely responsible for the allocation of land in all urban areas to individuals who reside in the state and to organizations for residential, agricultural and commercial purposes. All other lands in other States are subject to conditions under the LUA is under the control and management of the local government. The Act divests traditional owners of land and vests such land in the state Governor for the benefit and use of all Nigerians. It provides the processes through which land may be acquired by the Federal Government.

- The holder and the occupier according to their respective interests of any customary right of occupancy revoked under sub-section (2) shall be entitled to compensation for the value at the date of revocation of their unexhausted improvements.
- Where land in respect of which a customary right of occupancy is revoked under this Act was used for agricultural purposes by the holder, the Local Government shall allocate to such holder alternative land for use for the same purpose.
- If a Local Government refuses or neglects within a reasonable time to pay compensation to a holder and an according to their respective interests under the provisions of subsection

(5), the Governor may proceed to the assessment of compensation under section 29 and direct the Local Government to pay the amount of such compensation to the holder and occupier according to their respective interests.

For community-owned land where ownership is not claimed by any one individual or family, the Governor will determine who receives the compensation. This might be the community or the chief or a community leader who can make use of the money according to customary law. Alternatively, money can be paid into a community fund. The Governor has the power to cancel the right that any person has to live on or make use of any piece of land, if the land is required for use in the interest of the public. This includes mining and oil pipelines. Rights to land cease with immediate effect upon receipt of notice from the Governor.

4.3 Remedies Available to Displaced Persons in Legal Framework

PAPs will be meaningfully consulted and engaged to continuously participate in all involuntary resettlement planning processes. Vulnerable persons among the PAPs will be identified and special assistance offered to them during the compensation implementation process. Criteria include: age above 65 years, physical/mental challenged, women headed households, widows, orphaned children, and bedridden or seriously sick persons.

4.4 Applicable Legal and Administrative Procedures

The Land Use Act CAP 202, LFN 2004, is the key legislation that has direct relevance to this project. Relevant sections of these laws that may relate to this project with respect to land ownership and property rights, resettlement and compensation are summarized in this section.

4.4.1 Constitution of the Federal Republic of Nigeria, 1999 (as amended)

The foremost laws regulating the revocation and ownership of lands and landed properties in Nigeria are the 1999 Constitution of the Federal Republic of Nigeria and the Land Use Act CAP 202 LFN 2004.

The provision of Section 43 of the Constitution affirms the fundamental rights of persons and communities to own and hold land or property. It stipulates that any authority taking such land must do so in accordance with a law made in that regard. Importantly, such authority is required to pay the affected party compensation. Additionally, they must afford the right of access to the relevant adjudicatory forum, where any grievances regarding the amount of compensation to be paid and/or interest to the land in question, can be raised and resolved.

Section 33 of the Constitution of the Federal Republic of Nigeria states that where a right of occupancy in respect of a developed residential building has been revoked, the Governor has the discretionary right to offer in lieu of compensation resettlement in another place by way of

reasonable alternative accommodation.

Where a person accepts resettlement in place of compensation, his right to compensation shall be deemed to have been duly satisfied and no further compensation shall be paid to such person as stated in Section 33(3) of the Land Use Act.

Section 44 of the Constitution (“the 1999 Constitution”) provides that no immovable property or any interest in or any right over an immovable property shall be revoked for overriding public interest without prompt payment of compensation.

The right of people to freely acquire, use and dispose of property is the foundation not only of Prosperity but of freedom itself. This right to own and acquire immovable property anywhere in Nigeria is an inalienable right of all Nigerians. In view of the above, payment of compensation upon public revocation of land or revocation is a constitutional right.

4.4.2 Nigerian Land Use Act CAP 202, LFN 2004

The principal piece of legislation for the expropriation of land in Nigeria is the Land Use Act CAP 202, LFN 2004. The law establishes the legal framework for government expropriation of land from individuals and communities, when it is required for “overriding public interest/good”. It prescribes the circumstances under which the State can revoke rights of occupancy to the land and the compensation provisions that are required.

The act vested all land in the hands of Governors, through relevant sections. According to the Land Use Act CAP 202, LFN 2004, the administration of land is categorized into “urban land and non-urban land”. Urban land is under the control and management of the Governor of each State and non-urban land is under the control and management of Local Government. The project area is coming under the urban land.

The Act specifies that the State or Local Government should pay compensation to the owner or occupier based on the improvement on the land. Thus, the Act has no provision for resettling people without legal rights.

There were several key repercussions as a result of the Act:

- There is now a common Land Tenure System throughout the country;
- Control and management of land is in the hands of Government;
- A system of registration of titles has been introduced and paper titles (Certificates of Occupancy) are issued; and
- The process of acquiring land is deemed to have been simplified for developers

The most significant change in the land tenure system, brought about by the Land Use Act, is the empowerment of the Governor of a state to revoke rights of occupancy compulsorily, for

public purpose. Section 28(1) makes it lawful for the Governor to revoke a right of occupancy for “overriding public interest”.

Sections 28 (2)(b) and (3)(a) define this to mean, among other things,” the requirement of the land by the state for public purposes within the state” This means that a governor can revoke the right of occupancy to land (i.e. expropriate) for use either by the State, Local or Federal authority for overriding public interest. As per the provisions of the Land Use Act, this can include telecommunication, power projects, hospitals, market places, mining activities or agricultural use etc.

When rights of occupancy are subject to revocation in this way, holders of rights of occupancy are, under the Land Use Act, entitled to compensation. However, this compensation is for the value of land improvements (“unexhausted improvements”) at the date of revocation (section 29). In other words, they are not entitled to compensation for the land itself, but rather for improvements made to that land. Depreciation is considered when assessing the value of these improvements. The term “unexhausted improvement” is defined in Section 51 of the Land Use Act as:

“anything of any quality permanently attached to the land directly resulting from the expenditure of capital or labour by an occupier or any person acting on his behalf and increasing the productive capacity the utility or the amenity thereof and includes buildings, plantations of long lived crops or trees, fencing, wells, roads and irrigation or reclamation works, but does not include the result or ordinary cultivation other than growing produce.”

Where occupancy rights are not claimed by any one individual, the Act states that the recipient of the compensation may be:

- a. the community;
- b. the chief or leader of the community, to be disposed of by him for the benefit of the community in accordance with the applicable customary law; or
- c. a community fund, to then be utilized for the benefit of the community (section 29(3)).

All rights of occupancy whether granted by the State or Local authority are for a fixed tenure and not usually more than 99 years. A person may not be entitled to compensation if the leasehold has expired.

The Land Use Act has provisions for compensation in kind, rather than cash, through the provision of Resettlement Land. Section 33 of the Land Use Act (Option to accept resettlement in case of revocation of right of occupancy) stipulates:

Where a right of occupancy in respect of any developed land on which a residential building has been erected is revoked under this Act, the Governor or the local government, as the case

may be, may in his or its discretion offer in lieu of compensation payable in accordance with the provisions of this Act, resettlement in any other place or area by way of a reasonable alternative accommodation (if appropriate in the circumstances).

Where the value of any alternative accommodation as determined by the appropriate officer or the Land Use and Allocation Committee is higher than the compensation payable under this Act, the parties concerned may by agreement require that the excess in value in relation to the property concerned shall be treated as a loan which the person affected shall refund or repay to the Government in the prescribed manner.

Where a person accepts a resettlement pursuant to subsection (1) of this section, his right to compensation shall be deemed to have been duly satisfied and no further compensation shall be payable to such person.”.

The following are selected relevant sections of the Act:

Table 4.1: Relevant Sections of LUA to 4th Mainland Bridge (4MB) Project of LSMOWI

Section	Provision of the Section
Section 1	Subject to the provisions of this Act, all land comprised in the territory of each State in the Federation are hereby vested in the Governor of each state and such land shall be held in trust and administered for the use and common benefit of all Nigerians in accordance with the provisions of this Act.
Section 2 (1)	All land in urban areas shall be under the control and management of the Governor of each State; and All other land shall be under the control and management of local government within the area of jurisdiction in which the land is situated.
Section 2 (2)	There shall be established in each State a body to be known as "the Land Use and Allocation Committee" which shall have responsibility for:- <ul style="list-style-type: none"> a. <i>advising the Governor on any matter connected with the management of land to which paragraph (a) of subsection (1) above relates;</i> b. <i>Advising the Governor on any matter connected with the resettlement of persons affected by the revocation of rights of occupancy on the ground of overriding public interest under this Act; and</i> c. <i>Determining disputes as to the amount of compensation payable under this Act for improvements on land.</i>
Section 5 (1)	It shall be lawful for the Governor in respect of land, whether or not in an urban area (a) to grant statutory rights of occupancy to any person for all purposes.
Section 6 (1)	It shall be lawful for a Local Government in respect of land not in an urban area, (a) to grant customary rights of occupancy to any person or organization for the use of land in the Local Government Area for agricultural, residential and other purposes; (b) to grant customary rights of occupancy to any person or organization for use of land for grazing purposes as may be customary in the Local Government Area concerned.
Section 6 (3)	It shall be lawful for a Local Government to enter upon, use and occupy for public purposes any land within the area of its jurisdiction, and for the purpose, to revoke any customary right of occupancy on any such land.

Section 6 (5)	The holder and the occupier according to their respective interests of any customary right of occupancy revoked under subsection (3) of this section shall be entitled to compensation, for the value at the date of revocation, of their unexhausted improvements.
Section 6 (6)	Where land in respect of which a customary right of occupancy is revoked under this Act was used for agricultural purposes by the holder, the Local Government shall allocate to such holder alternative land for use for the same purpose.
Section 28 (1)	It shall be lawful for the Government to revoke a right of occupancy for overriding public interest.
Section 29 (1)	If a right of occupancy is revoked, the holder and the occupier shall be entitled to compensation for the value at the date of revocation of their unexhausted improvements.
Section 29 (3)	If the holder or occupier entitled to compensation under this section is a community the Governor may direct that any compensation payable to it shall be paid (a) to the community or (b) to the chief or leader of the community to be disposed of by him for the benefit of the community in accordance with the applicable customary law (c) into some fund specified by the Governor for the purpose for being utilized or applied for the benefit of the community.
Section 29 (4)	Compensation under subsection (1) of this section shall be, (a) the land, for the amount equal to the rent, if any, paid by the occupier during the year in which the right of occupancy was revoked, (b) buildings, installation or improvements thereon, for the amount of the replacement cost of the building, installation or improvement, that is to say, such cost as may be assessed on the basis of the prescribed method of assessment as determined by the appropriate officer less any depreciation, together with interests at the bank rate for delayed payment of compensation and in respect of any improvement in the nature of reclamation works, being such cost thereof as may be sustained by documentary evidence and proof to the satisfaction of the appropriate officer, (c) crops on land apart from any building, installation or improvement thereon, for an amount equal to the value as prescribed and determined by the appropriate officer.
Section 33 (1)	Where a right of occupancy in respect of any developed land on which a residential building had been erected is revoked under this Act, the Governor or the Local Government, as the case may be, may in his or its discretion offer in lieu of compensation payable in accordance with the provisions of this Act, resettlement in any other place or area by way of a reasonable alternative accommodation (if appropriate in the circumstances).
Section 33 (2)	Where the value of any alternative accommodation as determined by the appropriate officer of the Land Use and Allocation Committee is higher than the compensation payable under this Act the parties concerned may by agreement require that the excess in value in relation to the property concerned shall be treated as a loan which the person affected shall refund or repay to the Government in the prescribed manner.
Section 33 (3)	Where a person accepts a resettlement pursuant to subsection (1) of this section his right to compensation shall be deemed to have been duly satisfied and no further compensation shall be payable to such person.

4.4.3 Land Registration / Land Ownership Law and Property Rights

Each State government in Nigeria has laws requiring registration of interests in land. The Land Use Act provides for the establishment of a Land Use and Allocation Committee in each State

that determines disputes as to the amount of compensation payable under this Act for improvements on land. This Committee also has the responsibility for advising the Governor on any matter connected with resettlement.

In Lagos State, the Lands Bureau Bureau is the main government agency in the State. Its responsibilities include:

- Land Policy and Land Matters.
- Revocation of Land for State purposes.
- Resolving Land disputes between individuals in conjunction with Ministry of Justice
- Compensation for acquired Lands.
- Dispute resolution on Land Matters
- Any other duty as may be assigned by the Governor.

4.4.4 Land Revocation, Removal, Resettlement, Re-location Procedures of Lagos State

While the legal framework for land revocation and resettlement is formulated in the Land Use Act CAP 202, LFN 2004, the responsibility for urban planning and spatial administration resides in agencies of the various state governments. Each State government in Nigeria has laws requiring registration of interests in land.

4.4.5 Land Use and Allocation Committee

This a statutory committee created by Land Use Act CAP 202, LFN 2004. The Land Use and Allocation Committee came into existence with the creation of the law. The Committee, which was established in each State, via the Decree, was charged with the sole responsibility of advising the Governor on Land Administration and Management Matters. It vested the power to Administer, Manage and Control State Land in the Governor of the State.

In Lagos State, the Land Use and Allocation Committee (LUAC) is housed within the Lagos State Lands Bureau and is responsible for the following.

1. Land allocation at various existing Land Schemes in the State to the public
2. Processing and issuance of Certificate of Occupancy (C of O)
3. Management of all existing Land Schemes in the State
4. Administering Ground Rent and computation of Demand Notice
5. Management of Government Land Leases
6. Creation and Management of Residential & Industrial Schemes
7. Dispute Resolution on Land Matters
8. Regularization of Federal Government Land Grants
9. Renewal of Land Leases

10. Processing Deemed Grant Consent (formerly Private C of O established as part of the transitional arrangements for the LUA under section 36 of the law)

4.4.6 Lagos State Ministry of Physical Planning and Urban Development

In Lagos State, the Ministry of Physical Planning and Urban Development, is the lead government agency in the planning spaces for new public projects in Lagos. It is also responsible for the enforcement of development plans for Lagos Metropolitan Area. In this regard, it plays a major role in planning and removal of encumbrances within planned urban areas of the city. The procedures for carrying out removal to give way for new infrastructure.

- a. A drawing showing corridors and locations proposed for the infrastructure will be prepared by the public agency in charge of such infrastructure. In the case of LSMOWI, drawings of bus corridors and terminal/depots/shelters will be prepared.
- b. The implementing public agency will submit the drawings/designs to the Ministry of Physical Planning and Urban Development through an official letter.
- c. Having received that letter, the MPP&UD will go for a reconnaissance study with the implementing public agency to make inputs into the designs.
- d. Officers of the MPP&UD will proceed to identify structures that are likely to be removed to pave way for the project. In most cases, when there are several structures within the affected area, MPP&UD may advise the implementing public agency to reflect impact avoidance considerations into the design.
- e. MPP&UD will then proceed to evaluate the affected structures. The agency uses a costing approach which reckons with differences in types of buildings, number of floors, property locations.
- f. Land Bureau will undertake a due diligence visit to ascertain the value and adequacy of the compensation to be paid
- g. The total budget for compensation will be prepared and sent to the project implementing agency for implementation.
- h. Publication for public awareness in two (2) national dailies.
- i. Publication of list of affected properties identified for demolition and compensation in two (2) national dailies.
- j. Stakeholder Engagement is also a requirement. Public interest and citizen groups such as Community Development Associations (CDA), Non-Governmental Organisations (NGOs) Traditional Leaders, relevant public agencies and other people within that area

will be invited to the public consultation events. Property owners that are going to be affected will be invited.

- k. Issuance of 7-day notice for the removal of encumbrances on the right of way property owners.
- l. Commencement of removal procedures Previously under Lagos State procedures for land and property revocation, only buildings with approved plans or title documents are entitled to compensation. However, in recent years, on compassionate grounds, possession of title documents is no longer a requirement.

The Lagos State Properties Protection Law 2016 which prohibits forceful takeover of land in Lagos State (known as land grabbing).

4.4.7 World Bank Environmental and Social Standards (ESS 5)

The Environmental and Social Standards (ESS 5) recognizes that project-related land revocation and restrictions on land use can have adverse impacts on communities and persons. Project-related land revocation¹ or restrictions on land use may cause physical displacement (relocation, loss of residential land, or loss of shelter), economic displacement (loss of land, assets, or access to assets leading to loss of income sources or other means of livelihood), or both. The term “involuntary resettlement” refers to these impacts. Resettlement is considered involuntary when affected persons or communities do not have the right to refuse land revocation or restrictions on land use that result in displacement. The objective therefore is to:

- ❖ To avoid involuntary resettlement or, when unavoidable, minimize involuntary resettlement by exploring project design alternatives.
- ❖ To avoid forced eviction.
- ❖ To mitigate unavoidable adverse social and economic impacts from land revocation or restrictions on land use by: (a) providing timely compensation for loss of assets at replacement economic impacts from land revocation or cost and (b) assisting displaced persons in their efforts to improve, or at least restore, their livelihoods and living standards, in real terms, to pre-displacement levels or to levels prevailing prior to the beginning of project implementation, whichever is higher.
- ❖ To improve living conditions of poor or vulnerable persons who are physically displaced, through provision of adequate housing, access to services and facilities, and security of tenure.
- ❖ To conceive and execute resettlement activities as sustainable development programs, providing sufficient investment resources to enable displaced persons to benefit directly from the project, as the nature of the project may warrant.

- ❖ To ensure that resettlement activities are planned and implemented with appropriate disclosure of information, meaningful consultation, and the informed participation of those affected.

4.4.8 Scope of Application of ESS5

ESS 5 applies to permanent or temporary physical and economic displacement resulting from the following types of land revocation or restrictions on land use undertaken or imposed in connection with project implementation:

1. Land rights or land use rights acquired or restricted through expropriation or other compulsory procedures in accordance with national law;
2. Land rights or land use rights acquired or restricted through negotiated settlements with property owners or those with legal rights to the land, if failure to reach settlement would have resulted in expropriation or other compulsory procedures;
3. Restrictions on land use and access to natural resources that cause a community or groups within a community to lose access to resource usage where they have traditional or customary tenure, or recognizable usage rights. This may include situations where legally designated protected areas, forests, biodiversity areas or buffer zones are established in connection with the project
4. Relocation of people without formal, traditional, or recognizable usage rights, who are occupying or utilizing land prior to a project-specific cut-off date;
5. Displacement of people as a result of project impacts that render their land unusable or inaccessible;
6. Restriction on access to land or use of other resources including communal property and natural resources such as marine and aquatic resources, timber and non-timber forest
7. products, fresh water, medicinal plants, hunting and gathering grounds and grazing and cropping areas;
8. Land rights or claims to land or resources relinquished by individuals or communities without full payment of compensation; and
9. Land revocation or land use restrictions occurring prior to the project, but which were undertaken or initiated in anticipation of, or in preparation for, the project.

4.5 Gap Analysis

Comparison between Land Use Act and World Bank Environmental and Social Standards (ESS 5)

The World Bank Environmental and Social Standards (ESS 5) explicitly makes adequate provision for project affected persons who are either displaced or suffer other losses, as a result of projects, to be adequately catered for. Livelihoods of persons to be affected must be preserved, but in cases when this is inevitable, minimal displacements should occur. In instances where displacement is unavoidable, compensation should be paid to PAPs to help them to restore their social, economic and environmental livelihoods.

The Land Use Act makes provision for compensation to be paid to only persons who have suffered any loss and can produce any form of title that is legal in the form of right of occupancy/ownership or legally binding tenancy agreement to the land in question. Whereas the law relating to land administration in Nigeria is wide and varied, entitlements for payment of compensation are essentially based on right of ownership. The Bank's ESS5 is fundamentally different from this and states that affected persons are entitled to some form of compensation whether they have legal title if they occupy the land by a cut-off date.

Therefore, the principles of World Bank ESS5 and Equator Principles Guidelines are not negotiable and must be adhered to. As a result, all land to be acquired by for this project would be so acquired subject to the Laws of Nigeria and the Bank ESS5. Where there are differences in the national law and World Bank ESS5, the higher standard will apply.

Table 4.2: Comparison of Nigerian Legislation and World Bank ESS5

Categories	Local Framework/Policy	Legal	WB ESS5 requirements	Measures to address Conflict/gap
Minimization of Resettlement	No requirement to consider all options of project design in order to minimize the need for resettlement or displacement		Involuntary resettlement should be avoided where feasible, or minimized, exploring all viable alternative project designs	Extensive stakeholder consultations will be held throughout the project, especially at the design phase to adopt possible strategies in minimizing resettlement/displacement
Information and consultation	Silent		Insists upon consultation and informed participation of all affected persons throughout resettlement process.	Insists upon consultation and informed participation of all affected persons throughout resettlement process.
Eligibility	Entitled to compensation based upon the amount of rights they hold upon land.		All PAPs ¹ irrespective of their status or whether they have formal titles, legal rights or not, squatters or otherwise encroaching illegally on land, are eligible for some kind of assistance if they occupied the project area before the cut-off date. Compensation for lost, or impacted, assets and replacement costs to both titled and non-titled landholders and resettlement assistance for lost income and livelihood.	Any person who will suffer loss or damage to an asset, business, trade or loss of access to productive resources, as a result of the project will be considered eligible for compensation and/ or resettlement assistance.

¹ PAPs are defined as those who are affected by project activities which result in: Relocation or loss of shelter, Loss of assets or access to assets; and/or Loss of income source, business or means of livelihood, whether or not affected person must move to another location

Categories	Local Framework/Policy	Legal	WB ESS5 requirements	Measures to address Conflict/gap
Cut-off Date			<p>The Borrower will establish a cut-off date for eligibility and information should be disseminated. This will include posted warnings that persons settling in the project area after the cut-off date may be subject to removal².</p> <p>It also sets a caveat for nullifying new claims as follows “provided that there has been an effective public dissemination of information on the area delineated, and systematic and continuous dissemination subsequent to the delineation to prevent further population influx”.</p>	The cut-off date for being eligible for compensation and/ or resettlement assistance will be communicated to all stakeholders and identified project affected persons (PAPs) and which is the commencement day of census.
Timing of Compensation	All compensation to be completed before the commencement of civil works		All compensation to be completed before the commencement of civil works	All compensation to be completed before the commencement of civil works
Livelihood restoration.	Silent		Compensation for loss of assets at full replacement cost and other assistance to improve or at least restore standards of living and livelihoods.	Compensation for loss of assets at full replacement cost and other assistance to improve or at least restore standards of living and livelihoods.
Grievance Process.	Land Use Act provides for establishment of a Land Use and Allocation Committee in each state to arbitrate compensation related disputes. Either party may seek judicial redress in the courts.		Requires the elaborate design of multiple orders of grievance redress mechanism, which provides varied access to suit PAPs understanding and comfort for dispute resolution promptly in an impartial and transparent manner	Requires the elaborate design of multiple orders of grievance redress mechanism, which provides varied access to suit PAPs understanding and comfort for dispute resolution promptly in an impartial and transparent manner. Recognises judicial redress as the last option.
Statutory right of occupancy	Monetary compensation based upon market value.		Recommends land-for-land compensation. Other compensation is at replacement cost.	The eligible PAPs will be compensated on replacement cost.
Customary right of occupancy	Monetary compensation based upon market value.		Recommends land-for-land compensation. Other compensation is at replacement cost.	The eligible PAPs will be compensated on replacement cost.

² <https://documents1.worldbank.org/curated/en/294331530217033360/ESF-Guidance-Note-5-Land-Revocation-Restrictions-on-Land-Use-and-Involuntary-Resettlement-English.pdf>

Categories	Local Legal Framework/Policy	WB ESS5 requirements	Measures to address Conflict/gap
Individual holder of a right of occupancy	Entitled to compensation based upon the amount of rights they hold upon land.	Are entitled to some form of compensation whatever the legal recognition of their occupancy.	Those with legal right on the land are compensated and those without any form of rights on the land but affected by the project as of the cut of date are given a form of compensation based on impacts.
Community holder of a right of occupancy	Where land is owned by the community, compensation may be paid to the chief on behalf of the community or into a specially designated fund for the benefit of the community	Where land is collectively owned, the project is to offer land-base compensation where feasible Endeavour to offset the loss of communal resources through support for initiatives that enhance the productivity of the remaining resources, in-kind or Monetary compensation for loss of access, or provide access to alternative sources of the lost resource.	Where land is collectively owned, the project is to offer land-base compensation where feasible Endeavour to offset the loss of communal resources through support for initiatives that enhance the productivity of the remaining resources, in-kind or Monetary compensation for loss of access, or provide access to alternative sources of the lost resource.
Occupier of the right of occupancy	No compensations	Entitled to compensation for buildings, structures, installations and improvements and other assistance measures	Entitled to compensation for buildings, structures, installations and improvements and other assistance measures
Squatters, settlers, and migrants.	No compensations The harmonized Environmental Law coined as the Lagos State Environmental Protection and Management Law 2017 prohibits: People or person from constructing or putting any structure on roads, rail. People or persons from using any road, street or other setback as a mechanic workshop People or person from display, selling or buying goods on roads, rail tracks, bridges and road setbacks.	Entitled to compensation for buildings, structures, installations and improvements and other assistance measures	Entitled to compensation for buildings, structures, installations and improvements and other assistance measures
Owners of “Non-permanent” Buildings	Monetary compensation based on market value.	Entitled to in-kind compensation or Monetary compensation at full replacement cost including labor and relocation	Entitled to in-kind compensation or Monetary compensation at full replacement cost including labor and relocation expenses, prior to displacement.

Categories	Local Framework/Policy	Legal	WB ESS5 requirements	Measures to address Conflict/gap
			expenses, prior to displacement.	
Owners of “Permanent” buildings, installations	Monetary compensation based on market value.		Entitled to in-kind compensation or Monetary compensation at full replacement cost including labor and relocation expenses, prior to displacement.	Entitled to in-kind compensation or Monetary compensation at full replacement cost including labor and relocation expenses, prior to displacement.
Restoration of livelihoods and living standards Support for displacement Development assistance.	Silent		Affected persons provided with assistance with movement, transition support and to re-establish access to lost resources.	Affected persons provided with assistance with movement, transition support and to re-establish access to lost resources.
Vulnerable people	Silent		Provide relocation assistance suited to the needs of each group of displaced persons, with particular attention paid to the needs of the poor and the vulnerable.	Provide relocation assistance suited to the needs of each group of displaced persons, with particular attention paid to the needs of the poor and the vulnerable.
Monitoring and evaluation (M&E)			The M&E of resettlement implementation should be planned as early as possible in preparation of the resettlement plan. Baseline conditions for monitoring and evaluation purposes should also be established. This is typically done through the early identification of key indicators to be tracked over time.	This plan has incorporated monitoring parameters and the resettlement census, including socioeconomic baseline studies and the inventory and evaluation of assets, will be conducted in a manner that enables subsequent tracking of resettlement outcomes.

Next step:

The National Legal Framework will be fully detailed, with information about the calculation of the values of loss (valuation report), the legal approval process, the different aspects of the goods and public/private services impacted (facilities impacted like energy distribution, transports, sanitation), environmental regulations (if relevant), etc.

An operational and detailed gap analysis will be performed at the beginning of RAP preparation, to ensure that the project will be compliant with the ESS 5 and to expose clearly the measures /choices made to fill the gaps

4.6 Requirements of World Bank ESS5 adopted by LSMOWI for this RAP

Based on the outcome of the gap filling measures as presented in the Table 4.2, the following

requirements of the World Bank Environmental and Social Standards (ESS 5): Land Revocation, Restrictions on Land Use and Involuntary Resettlement have been adopted:

- a. Necessary steps were taken to avoid/minimize the need for resettlement.
- b. Resettlement/compensation measures were conceived and will be executed as development activities to provide sufficient resources to PAPs and opportunity to share in the project benefits. Affected persons, communities and local authorities are being meaningfully consulted and consultations will continue throughout the life cycle of the project.
- c. Work may not commence on the PAP's properties until compensation has been made. Development assistance in addition to compensation measures, such as job opportunities will be made available to PAPs.
- d. Particular attention will be paid to any vulnerable groups identified in the proposed project areas. Communities will be given opportunities to participate in the planning, implementation and monitoring of resettlement/compensation.
- e. Resettlement/compensation is linked to Project Implementation Plan in which the resettlement costs are included in the overall project budget and displaced PAPs will be compensated before they are affected by project activities.
- f. LSMOWI will adequately implement, monitor and evaluate this RAP. Provision is made for post compensation Grievance Redress.

CHAPTER FIVE

5.0 Institutional Frameworks

5.1 Introduction

There are various institutions who are part of the stakeholders in ensuring that the 4th Mainland Bridge Project is implemented successfully. Such institutions include the Federal Ministry of Environment, Lagos State Ministry of Transportation (MOT), Lagos State Ministry of Works and Infrastructure (LSMOWI), Lagos State Traffic Management Authority (LASTMA), Local Government Councils and the Parks and Garages Management Committee. The aforementioned institutions including Lagos State Lands Bureau, Lagos State Ministry of Housing, Ministry of Physical Planning and Urban Development, Lagos State Ministry of Environment and Water Resources, Office of State Surveyor General and Lagos State Office of Public-Private Partnership (OPPP) have been identified as some of the institutions for resettlement. Most of the institutions are related in function and some other cases have overlapping functions but are duly recognized by law or customary norms of Lagos state. While most of them do not have direct links with resettlement, some of them, by operation or functions, have related responsibilities with resettlement. However, the ultimate responsibility rests with LSMOWI and its implementing agencies {(Ministry of Finance (Lands/Assets Valuation Committee), Ministry of Environment and Water Resources, Ministry of Women Affairs and Poverty Alleviation, Ministry of Transportation,). For the purpose of this RPF, the activities of the major institutions are highlighted below.

5.2 Institutional and Organization Responsibilities

The Lagos State Ministry of Works and Infrastructure (LSMOWI) will involve Federal and State Ministries, Department and Agencies (MDAs) as well as Local Government Authorities (LGA) and Local Council Development Areas (LCDAs) in which the project site is located. Institutions and/or organisations or stakeholders important to the RAP implementation include:

- Lagos State Office of Public-Private Partnership (OPPP)
- Ministry of Information and Strategy
- Ministry of Transportation (MOT)
- Lagos State Traffic Management Authority (LASTMA)
- Lagos State Parks and Gardens (LASPARK)
- Lagos State Lands Bureau
- Ministry of Housing
- Ministry of Physical Planning and Urban Development

- Lagos State Ministry of Environment & Water Resources
- Lagos State Environmental Protection Agency (LASEPA)
- Ministry of Local Government and Chieftaincy Affairs.
- Ministry of Economic Planning and Budget
- Debt Management Office (DMO)
- Ministry of Justice (MOJ)
- Ministry of Women Affairs and Poverty Alleviation
- Lagos State Parks and Garages Management Committee (LASPG)
- Community Interest Groups
- Grievance Redress Committee
- Contractors
- Project Affected Persons (PAPs)
- CSO/CBOs/Trade Union
- Non-Government Organisations (NGOs)
- Resettlement Steering/Implementation Committee
- Utilities

Implementation of the RAP requires cross-ministerial and cross-state coordination, collaboration, learning and teamwork in a highly-systematic manner, with clearly defined roles and responsibilities. There are good institutional arrangements to ensure implementation of this RAP and its management. The roles and responsibilities of the participating parties in collaborative efforts are well outlined. Capacity gaps have been identified in each agency that will be involved in implementing this RAP; and capacity gaps filling measures have been considered and will be implemented. Also presented is the budget and cost for the RAP implementation.

5.2.1 Organizational Arrangement – Roles and Responsibilities

The implementation of the RAP shall require close collaboration among all the stakeholders. A properly constituted structure for administration of its implementation is imperative and agreement must be reached from the onset with the relevant parties. The roles and responsibilities of all the various stakeholders relevant in the development, implementation and administration of the RAP and to an extent in the overall project management are outlined below:

Lagos State Ministry of Works and Infrastructure (LSMOWI)

The history of this Ministry dates back to 1967 when the State was created. It is considered as an engine room of growth and development of the State, due to its strategic importance.

VISION: To be Excellent in Sustainable Infrastructure Development and Service Delivery

MISSION: Providing world class infrastructure and services through the employment of motivated personnel and leading-edge technology for the benefit of the citizens and investors.

It consists of two offices:

- Office of Works
- Office of Infrastructure

The parastatals under the supervision of monitoring of the Ministry of Works and Infrastructure are:

PARASTATALS

- Public Works Corporation (PWC)
- Materials Testing Laboratory,
- Lagos State Infrastructure Asset Management Agency
- Lagos State Infrastructure Maintenance and Regulatory Agency (LASIMRA)

Responsibilities for the commitments made in this RPF are those of LSMOWI. The responsibilities are delegated internally to specific units within the agency as well as other government agencies. Specific units and staff are assigned clearly defined roles associated with the RAP implementation, including impact minimization, inventory preparation and confirmation, consultation and feedback, compensation, as well as monitoring and reporting.

All the identified agencies (Figure 5.1) that will be involved in any resettlement, under the overall direction of the Project Director (shaded green) who reports directly to the Resettlement Advisory Group (RAG). RAG which is headed by the Special Adviser of LSMOWI. A special unit referred to as the Resettlement Implementation Committee will work with the Project Director to ensure effective Resettlement implementation and monitoring. The core responsibilities for the resettlement implementation will rest with the social safeguard unit of LSMOWI (Project Director). Specific roles of the implementing units in LSMOWI will include:

Environmental and Safeguard Unit – This unit shall be responsible for facilitating liaison with communities as well as government agencies and local governments to facilitate stakeholder consultations. The unit reports directly to the Managing Director of LSMOWI

through the Director Corporate and investment planning on the process of resettlement of affected people. The unit shall also liaise with the trade and market women unions (Where markets are present along the corridors) in ensuring that members of the union are appropriately informed on the resettlement plan. It is the responsibility of the unit to adequately implement the RAP with a consultant and provide all informations to the AFD as and when required. The unit is also responsible for the tendering process and supervision for ESIA's and RAPs.

Transport Unit – is responsible for supervising the contractors engaged in construction of facilities and ensure strict adherence to project design specifications. They also identify alternative project sites (for temporary relocation for PAPs) ensure that the location has minimal impacts on the socio-economic status of people when relocated.

Legal Unit – oversee all legal functions including resolution of grievances. It also provides advice to the Resettlement implementation manager, including verification of compensation and drafting of legal agreements with affected parties, local government authorities etc.

Accounts – processes payments to the affected people and ensure proper accountability throughout the project life cycle.

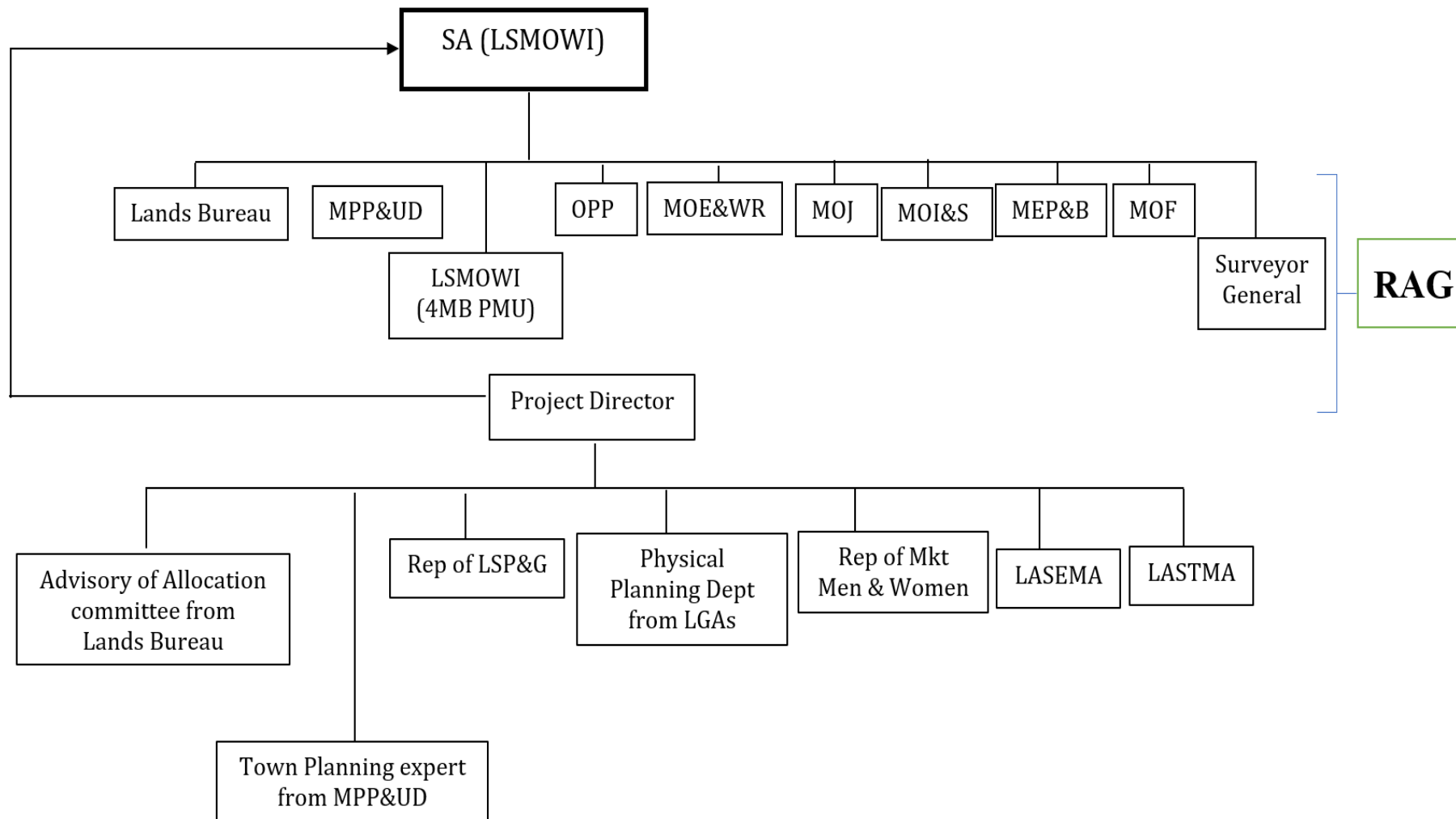

RAG = Resettlement Advisory Group

Figure 5.1: Organizational Arrangement, Roles and Responsibilities

Source: Adapted from Triple 'E' RAP for Iyana-Ipaja to Ikotun Bus Franchise Scheme, 2006

A. Lagos State Lands Bureau

The ministry has the responsibility for the formulation of policies and implementation pursuant to the provisions of the Land Use Act CAP 202, LFN 2004. It also has the primary responsibility for land management in the state. Part of its agencies includes the Land Use Advisory and Allocation Committee. Its functions and power include payment of compensation for the revocation of a right of occupancy.

Although LSMOWI is not acquiring new lands for the transport projects, since the ministry is statutorily mandated to implement compensation for acquired lands, the advisory and allocation committee shall work with the project director to ensure that affected people are compensated as stated in the RAP. They will also ensure LSMOWI's compensation and assistance programme are in conformity with the provisions of the Land Use Act.

This a statutory committee created by Land Use Act CAP 202, LFN 2004. The Land Use and Allocation Committee came into existence with the creation of the law. The Committee, which was established in each State, via the Decree, was charged with the sole responsibility of advising the Governor on Land Administration and Management Matters. Its responsibilities are to Administer, Manage and Control State Land being powers vested in the Governor of the State. In Lagos State, the Land Use and Allocation Committee (LUAC) is housed within the Lagos State Lands Bureau and is responsible for the following.

- ❖ Land allocation at various existing Land Schemes in the State to the public;
- ❖ Processing and issuance of Certificate of Occupancy (C of O)
- ❖ Management of all existing Land Schemes in the State
- ❖ Administering Ground Rent and computation of Demand Notice
- ❖ Management of Government Land Leases
- ❖ Creation and Management of Residential & Industrial Schemes
- ❖ Dispute Resolution on Land Matters;
- ❖ Regularization of Federal Government Land Grants
- ❖ Renewal of Land Leases
- ❖ Processing Deemed Grant Consent (formerly Private C of O established as part of the transitional arrangements for the LUA under section 36 of the law)

B. Lagos State Ministry of Physical Planning and Urban Development

The Lagos State Ministry of Physical Planning and Urban Development Law came into force in 2005. It provides for the administration of Physical Planning, Urban and Regional Development Agencies and for connected purposes. The Ministry of Physical Planning and Urban Development is given the ministerial responsibility for initiation, formulation and

implementation of policies and coordination of programmes on all aspects of physical planning and urban development in Lagos State.

In Section 51 (i) of the law, a development permit may be revoked, however with notice which shall state the reason for the revocation. Part of the reasons could be for overriding public interest pursuant to Sections 28 (2) (3) of the Land Use Act.

Section 54 States grounds for the payment of compensation for developments on the land with the assessment as stated in section 55, which should be paid within 90 days (section 56). There is also the Appeal Committee, which disputes the same where grievances could be addressed. Requirements for enforcement are stated in section 61-64.

The Ministry has the power to acquire any land in connection with planned urban or rural development, and any right of occupancy on such land can be revoked in accordance with the provisions of the Land Use Act. Payment of compensation generally under this law shall be in accordance with the provisions of the Land Use Act - (Sections 80-81).

Provision of alternative accommodation for a person likely to be displaced is available in section 90 of the Law. The assistance includes Planning, or building alternative accommodation or even financial assistance. There is also an appeal against any decision and the procedure as established in section 105 of the law.

The roles of this ministry in resettlement will among others include:

- Verification of selected sites for resettlement and ensuring that such sites are ideally suitable for affected people.
- Invoke the physical planning and urban development law at the project area
- Ensuring that LSMOWI meets with the requirements of resettlement.
- Make appropriate recommendation and input in the resettlement process
- Ensuring that affected people are adequately compensated and
- Carry out functions as may be directed by the Honourable Commissioner for Physical Planning and Urban Development.

C. Lagos State Traffic Management Authority Law 2004

The Lagos State Traffic Management Authority (LASTMA) is an agency under the ministry of transport in Lagos state. It has the power to regulate, control and manage traffic and other related matters. Parts of the functions of the authority include:

- Conducting high visible day and night traffic patrols to enforce traffic rules and regulations and clear the highways of obstruction.
- Reducing the incidence and severity of road traffic accidents.

- Enforcing the use of bus- stops and bus terminals.
- Safeguarding highways from encroachment from the activities of markets, roadside trading street hawking and alms begging.
- Safeguarding motor vehicles, motor cyclists, cyclists and pedestrians at railway level crossing.

The ministry shall mandate LASTMA to enforce traffic regulations on the roads and junctions during construction and implementation phases of the project. Specifically, they shall work with the project director to ensure that affected people are resettled in areas that will not impede traffic and also liaise with the Lagos Parks and Garages Management Committee to enforce traffic policies of Lagos state. They report directly to the Project Director.

D. Lagos State Ministry of Environment and Water Resources

The Lagos State Ministry of Environment and Water Resources is responsible for the overall environmental policy of Lagos State, enforcement of state environment laws, establishing regulations, sanitation and waste management. Pursuant to the fulfilment of its responsibilities, the government enacted the harmonized the Environmental Law coined as the Lagos State Environmental Protection and Management Law 2017. The law provides for environmental sanitation in Lagos State, and establishment of /Environmental Sanitation Corps and for connected purposes. It imposes responsibility on all facets of environmental media, and prohibition of certain acts and conducts.

Section 9(1) prohibits,

- People or person from constructing or putting any structure on roads, rail
- People or persons from using any road, street or other setback as a mechanic workshop
- People or person from display, selling or buying goods on roads, rail tracks, bridges and road setbacks.

The law further empowers the Ministry to create an environmental sanitation corps, which has, as part of its functions, the mandate to enforce state sanitation laws and street trading. It is also to assist the State Ministry of Physical Planning, Local Governments, Lagos State Waste Management Authority and Law Enforcement Agencies in monitoring matters affecting environmental sanitation.

E. The Lagos State Office of Public – Private Partnership

The Office of Public-Private Partnership (OPPP) was established under the Lagos State Public-Private Law 2011.

Objectives of the Office

In performing its functions and exercising its powers, the primary objective of the Office is to develop public infrastructure or public assets and provide social amenities and other facilities for the State through Public-Private Partnerships. In seeking to achieve its objectives, the Office shall:

- a) initiate and develop public infrastructure and public assets development strategies for the State by means of Public-Private Partnerships;
- b) advise on policies that will promote and sustain Public-Private Partnerships in the development of public infrastructure or public assets in the State;
- c) co-ordinate policies and programmes of the State with respect to Public-Private Partnerships for the provision and development of public infrastructure or public assets in the State; and
- d) ensure that Public-Private Partnerships for the provision and development of public infrastructure or public assets in the State are in accordance with prevailing Government Policy and public interest.

The Functions of the Office

The functions of the Office are to:

1. initiate procurement of Public-Private Partnerships for the development of public infrastructure and public assets by conducting pre-qualification assessment of private investors willing to enter into Public-Private Partnerships with the State, based on a request for expressions of interest;
2. evaluate technical and financial proposals, submissions or tenders by private investors interested in Public-Private Partnerships with the State and issue a preferred mandate in accordance with the provisions of the Lagos State Public Procurement Law;
3. act on behalf of the Government or any of its agencies in Public-Private Partnerships under this Law and develop optimal means of financing public investment projects in order to achieve value for money; ensure on behalf of the Government or any of its agencies that all aspects of financing, refinancing and insurance of public-private partnership projects are duly undertaken by means of Public-Private Partnerships, within the public sector;
4. prepare and develop on behalf of the State, strategic master plans for Public-Private Partnerships;
5. identify priority sectors for Public-Private Partnership initiatives;
6. determine the framework of engagement of consultants, specialists and advisers for Public-Private Partnerships in the State;

7. verify and maintain performance of the terms and conditions of concession agreements by concessionaires;
8. advise the Government on matters relating to financing, construction and maintenance of public infrastructure or public assets by means of Public-Private Partnerships in the State; and in particular, to identify and make recommendations to the Government with respect to the acquisition of land required for such purposes;
9. undertake or conduct research, investigations or inquiries and collect information relating to public infrastructure or public assets in general;
10. liaise with bodies of professional persons, and private agencies performing work regarding public infrastructure or public assets; and
11. in relation to Public-Private Partnerships initiated by the Office, it shall:
 - a. ensure the provision by the Concessionaire of such facilities and amenities that are necessary for the users of public infrastructure or public assets;
 - b. oversee the development, operation and maintenance of public infrastructure or public assets provided by means of Public-Private Partnerships and such other facilities necessary or adjacent to such public infrastructure or public assets; and
 - c. satisfy, discharge, and perform the obligation of the Office and the State, to uphold and observe the terms of any concession agreement subject to the provisions of this Law.

The Office shall have power to:

1. grant concessions to private investors interested in Public-Private Partnerships for design, construction, operation, management, control, maintenance, rehabilitation and financing of public infrastructure or public assets, in accordance with the Lagos State Public Procurement Law;
2. negotiate with prospective private partners;
3. obtain from any government agency or private institutions, statistical or other information relevant to the functions of the Office;
4. inspect and monitor concessionaires to ensure compliance with the terms of any concession agreement;
5. recommend the designation of a public infrastructure or public asset as a service charge, user fee or toll paying public infrastructure or public asset and specify the condition for the use of such infrastructure or assets;
6. liaise and co-operate with all government agencies and parastatals with respect to private investors' participation in the provision and development of public infrastructure or public assets;

7. pursuant to and in accordance with the provisions of this Law, approve the fares that may be charged by any private or public operator with respect to any public infrastructure, public assets or amenities for the purpose of imposing toll or user fees in accordance with the payment mechanism stated in the relevant concession agreement;
 8. establish and operate an information management system concerning public infrastructure or public assets and public-private partnership projects;
 9. perform such other functions as may be assigned to it by the Governor under this Law;
- and do all things that are necessary or expedient for the performance of its functions, including the engagement from time to time of consultants and advisers and other services providers.

F. Local Government Authority

The Constitution of the Federal Republic of Nigeria approves the creation of Local Government Councils in each of the 36 States of the Federation. Local Governments Councils were created by the Federal Government to carry out their functions as set out in the Constitution. The Local Governments are directly involved in the allocation of Bus Terminus and Markets which makes it imperative that they are part of the Resettlement Plan. Therefore, the roles and responsibilities of the local authorities (Physical Planning or Works Department) in the Resettlement Plan shall not be limited to the following.

- Liaising with the Project Director to verify adequacy of resettlement location and provide approval for such sites.
- Providing additional resettlement area if the designated locations are not adequate.
- Ensure that traders on setbacks and who have approved shops are requested to move back to their respective shops previously allocated to them by the local government
- Ensure all facility areas are not encroached by the traders after relocation
- Provide necessary infrastructures in relocated areas.
- Implement policies developed by LSMOWI for project sustainability.
- Liaise with LSMOWI and participate in consultations with representatives of Transporters and traders.

G. Lagos State Parks and Garages and RTEAN

The Lagos Parks and Garages participates in public transportation and haulage activities. The union has branches and affiliations throughout Nigeria and is recognized by federal, state and local governments. LSMOWI had several consultations with the union on the objectives of this project. The executive of the Lagos Parks and Garages as well as the State Branch of RTEAN shall work with the Project Director to:

- Ensure that activities of their members do not contravene the traffic management policy of LSMOWI
- Provide resettlement assistance in areas where necessary
- Participate in consultations and enlightenment of members and other affected people
- Enforce policies of LSMOWI in bus terminal and bus stops controlled by the union
- Enforce traffic regulations along the corridors.

H. Community Interest Groups

- Coordinate community inputs to project planning, implementation and monitoring, with guidance from support professionals and technical service providers.
- Participating in site monitoring.
- Mobilize Youth and Women's groups.

I. Grievance Redress Committee (GRC)

LSMOWI will set-up a Grievance Redressal Committee (GRC) that will address any complaints related to land revocations and compensation. It must be ensured that composition of GRC is gender balanced such that needs of both men and women in project affect communities are considered, especially when complaints arise out of compensation payment.

The Committee will comprise of the following:

- LSMOWI PMU
- Ward Level Officer
- Local Government Officer
- State Level Officer
- Local Community Members
- Women and youth representative(s) from affected communities,
- Members of an active local NGOs/CBOs/CSOs.

The key responsibilities of the GRC are given below:

- Receive, assess and process and decide on complaints related to compensation assistance
- Support PAPs in resolving issues related to R&R.
- Record grievance and resolve them within stipulated time.
- Inform LSMOWI about any serious cases.
- Report to the aggrieved parties about the decisions regarding them.

J. Contractors

- Comply with relevant contract clauses on resettlement issues
- Establish good community relations;

- Train the workforce, and avoid any form of discrimination in terms of gender, religion or tribe;
- As much as possible employ the workforce from the project area, and also make procurement therein;
- Try to provide local infrastructure and services in the course of executing the project;
- Ensure that workers and site staff are sensitive to the customs and way of life of the communities.
- Promptly repair any damage to utility services or infrastructure of the community in implementation of the project

K. Project Affected Persons (PAPs)

- Receive compensation and move away from impact areas within the agreed time period
- Liaise with the survey team/Resettlement Committee in carefully checking and signing off their affected lands and other assets as well as their entitlements;
- Make themselves available during census and participation in implementation;
- Provide feedback on improving the quality of the RAP and suggesting solutions for its effective implementation and
- Submit concerns through the right grievance redress channel

L. CSO/CBOs/Trade Unions

- Assist in resolving grievances of PAPs
- Support and assist in the mobilization of the various relevant grassroots interest groups.
- May have complaints that need to be resolved in the execution of the project with a view to avoiding conflicts and grievances.
- Serve as witness in compensation process and Monitoring and Evaluation

M. Non-Government Organisations (NGOs)

An independent NGO to monitor the RAP implementation including compensation and grievance management process as well as verify the compliance in line with LSMOWI and AFD commitments and national and the World Bank's requirements.

N. Utilities Agencies

The utility companies that may play some roles in the resettlement schemes under the 4th Mainland Bridge Project are: the Transmission Company of Nigeria (TCN), Eko Electricity Distribution Company (EKODISCO), the Ikeja Electricity Distribution Company (Ikeja Disco) and the Lagos State Water Corporation (LSWC).

These Agencies at the appropriate times disconnect and reconnect PAPs to their power and

water supply services before and after relocation as the case may be. Thus special consideration is given to PAPs so that they are not treated as normal applicants for services to their new places. A utilities committee would be put in place to ensure that PAPs have access to utility services without difficulty and added cost.

O. Resettlement Steering/Implementation Committee

A Resettlement Steering/Implementation Committee will be established by the LSMOWI to provide overall coordination and policy direction for the RAP implementation process.

The Resettlement Steering/Implementation Committee shall have responsibility for:

- Organizing meetings with all PAPs.
- Providing necessary information to the PAPs about their compensation entitlement and the basis for the calculation.
- Monitoring and ensuring implementation of the RAP efficiently.
- General compliance with the project implementation plan, schedule, and standards. Monitoring and ensuring that the Grievance Redress Mechanism is effectively and efficiently implemented.
- Providing any other necessary support for the successful implementation of the RAP

The generic composition of the Resettlement Steering/Implementation Committee are given below:

- LSMOWI PMU
- LSMOWI's Safeguards Officer
- LSMOWI's Monitoring and Evaluation Officer
- LSMOWI's Engineers
- Project Contractors
- Member of CSOs/CBOs (equal participation from women and men)
- Member of NGOs

An overview of the resettlement activities and responsible parties are given in Table 5.1.

Table 5.1: Resettlement Activities and Responsible Parties

S/No	Activity	Responsible Party
1	Liaising with Donors	LSMOWI
2	Coordination of Activities	LSMOWI
3	Vetting of request for compulsory revocation of land, Oversight of land expropriation and land issuance of titles to resettled PAPs.	Lagos State Lands Bureau, Ministry of Housing, Physical Planning and Urban Development
4	Alignment of ROW to approved planning scheme	LSMOWI/Ministry of Transport and other Relevant Agencies and Parastatals

S/No	Activity	Responsible Party
5	Vetting of request for Right of Way (Public Domain)	Lands Bureau, Ministry of Physical Planning and Urban Development/Ministry of Environment
6	Organization and implementation of, socio-economic studies, census of affected people and valuation of affected assets,	E&S Consultant, LSMOWI
7	Notifications, Request for proof of eligibility, - Consultations, Valuation of Affected Assets.	E&S Consultant, LSMOWI
8	Consultations, planning and Preparation of RAP	LSMOWI
9	Review of RAPs	FMEnv, LSMOWI, LSMOE&WR
10	Disclosure of RAP	LSMOWI / FMEnv
11	Internal Monitoring	LSMOWI
12	External Monitoring	FMEnv, LSMOE&WR, NGO, Donor
13	External Completion Audit	FMEnv, LSMOE&WR, NGO, Donor
14	Establishment of Resettlement & Rehabilitation Committees	LSMOWI
15	Establishment of Grievance and dispute resolutions Committee	Ministry of Physical Planning and Urban Development/Land Bureau/Non-Governmental Organization/ Ministry of Justice
16	Procedures for dispute resolutions and actual dispute resolutions	Grievance Committee
17	Organization of necessary training and capacity building measures for the different units and other partner organizations and committees;	Ministry of Physical Planning and Urban Development/Land Bureau/ Non-Governmental Organization/ Ministry of Justice
18	Release of funds for payment and Compensation Payments	Ministry of Finance, Economic Planning and Budgeting /LSMOWI
19	Disclosure of values Making of offers Processing for payments	LSMOWI/MPP&UD
20	Taking possession of site	LSMOWI, MPP&UD, Contractor
21	Disconnect and Reconnection of utilities	TCN, EKEDC, IKEDC, MTN, Airtel, Glo, 9Mobile, LSWC
22	Adherence to contractual clauses in procurement to contractors, promptly reporting of any conflict and disputes raised during construction and ensuring that all mitigation measures required from the contractor during construction are fully applied.	LSMOWI, Contractor
23	Representation of SPMU/government for any law court redress cases	LSMOWI, Lagos State Attorney General's Office/Ministry of Justice
24	Preparation of Monitoring and Evaluation	LSMOWI, Federal Ministry of Environment Abuja

S/No	Activity	Responsible Party
	Report of RAP and Disclosure	

5.3 Capacity Building and Training

Training and communication are essential for increasing the knowledge and understanding of the resettlement and land revocation issues related to the project areas as well as on measures and the safeguard requirement to address them.

All the parties, which will be engaged during the RAP implementation should be briefed about the

- Baseline socio-economic conditions of the project areas.
- Social and resettlement issues and impacts.
- Project affected persons (PAPs) and other affected assets.
- Vulnerable groups in the project areas.
- Suggestion measures and recommendations.
- Compensations and entitlements.
- Livelihood/income restoration measures.
- Parties/Stakeholders involved and their roles and responsibility.
- Implementation arrangements.
- M&E and GRM process.
- RAP budget

It is the responsibility of the LSMOWI PMU to conduct a training programme for the parties, which will give orientation about the project requirement as well as enhance their capacity for the implementation of RAP.

The capacity-building requirements for different stakeholder are explained below in the Table 5.2.

Table 5.2: Capacity-Building Requirements

S. No.	Institutions/Stakeholders	Responsibilities	Capacity-Building Requirements
1.	Lagos State Ministry of Environment & Water Resources	<ul style="list-style-type: none"> • Review of draft RAP report (in liaison with Federal Ministry of Environment) • Site assessment and monitoring of RAP implementation. 	
2.	Federal Ministry of Environment/ EA Department and NESREA	Lead roles in the provision of advice on screening, scoping, review of draft RAP report (in liaison with State Ministry of Environment), receiving comments from stakeholders, public hearing of the project proposals and social liability investigations, monitoring and evaluation process and criteria.	
3.	PIU & Safeguard Unit, LSMOWI (Social and Communication Specialist)	<ul style="list-style-type: none"> • Ensure that project activities are implemented in accordance to best practices and guidelines set out in the site specific RAP; • Safeguards due diligence on behalf of the PIU 	

S. No.	Institutions/Stakeholders	Responsibilities	Capacity-Building Requirements
		<ul style="list-style-type: none"> • Develop, coordinate and ensures the implementation of the social aspects of the RAP • Identify and liaise with all stakeholders involved in social related issues (labour influx, GBV, etc) in the project; • Conduct impact evaluation and beneficiary's assessment; and • Establish partnerships and liaise with organizations, Community Based Organizations (CBOs) and Civil Society Organizations (CSOs) • Supervise the Grievance Redress Committee (GRC) which is in charge of handling and addressing grievances/complaints. 	
4.	Contractor	<ul style="list-style-type: none"> • Mitigate social impacts including Labor influx and GBV. • Implementation and enforcement of Occupational Health and Safety (OHS) measures on the ground • Regular inspection of sites and organize weekly work meetings to ensure adherence to management actions of the RAP • Ensure that there are sufficient resources (time, money and people) to manage the social issues of the works • Ensure any changes during construction process that may have significant social impacts are communicated to social safeguard specialist in time and managed accordingly. • Contractor should ensure that the safety officer conducts a Job Hazard Analysis (JHA) prior to the commencement of work to identify the hazards associated with the job activities • Contractor shall work with the responsible parties (Supervising Engineers) to identify alternative travel routes and install hazard and road safety signs where necessary to inform the communities and workers of impending hazard 	
5.	Supervising Engineer	<ul style="list-style-type: none"> • Provides an independent oversight ensuring contractor adhere strictly to the engineering specifications provide frequent reports on contractor/ Clients compliance • Inspect and approve contractor's work • Update the RAP where necessary to reflect changes to the project, area of 	

S. No.	Institutions/Stakeholders	Responsibilities	Capacity-Building Requirements
		<p>influence or activities, with Borrower to re-disclose</p> <ul style="list-style-type: none"> • Thorough supervision of the mitigation of the social impacts outlined in the RAP including labour influx and associated GBV. 	
6.	State Government MDAs	<ul style="list-style-type: none"> • Other MDAs come in as and when relevant areas or resources under their jurisdiction or management are likely to be affected by or implicated projects. • They participate in the RAP processes and in project decision-making that helps prevent or minimize impacts and to mitigate them. These institutions may also be required to issue a consent or approval for an aspect of a project; allow an area to be included in a project; or allow impact to a certain extent or impose restrictions or conditions, monitoring responsibility or supervisory oversight. 	
7.	Affected Community	<ul style="list-style-type: none"> • Promote environmental awareness. • Provide feedback/updates on current environmental and social performance issues with respect to project activities. This would be used to assess effective project implementation. • Provide comments, advice and/or complaints on issues of nonconformity. • Attend public meetings organized by the PIU to disseminate information and receive feedback. 	
8.	CDA	<ul style="list-style-type: none"> • Ensure community participation by mobilizing, sensitizing community members; • Support with provision of necessary infrastructures and engage/ encourage carrying out comprehensive and practical awareness campaign for the proposed projects, amongst the various relevant grass roots interest groups 	
9.	NGOs/CSOs/MDAs	<ul style="list-style-type: none"> • Assisting in their respective ways to ensure effective response actions in the RAP implementation, conducting scientific researches alongside government groups to evolve and devise sustainable stakeholder engagement strategies and techniques 	
10.	Others/General Public	<ul style="list-style-type: none"> • Identify issues that could derail the project and support project impacts and mitigation measures, Awareness campaigns 	

CHAPTER SIX

6.0 Assessment of Project Affected Persons

Project Affected Persons (PAPs) according to the World Bank policy refers to people who are directly affected socially, economically and spiritually by bank-assisted investment project. Put in another way, Project affected persons are those affected by the land use or revocation needs of government supported activities that lead to these persons(s) being required to (or not necessarily required to) be physically displaced or relocated due to loss of shelter and or lose, denied or restricted access and or to economic assets, or lose income sources or means of livelihood, whether or not the person(s) must move to another location. A good knowledge of the affected population, their categories and special needs early in the planning process of a project is critical, a tentative table (6.1) showing the number of affected persons per corridor and the cost of environmental and social studies to be conducted on each to a successful resettlement operation.

6.1 Baseline of Project Affected Persons for the 4th Mainland Bridge Project

The businesses are limited to a few small business enterprises run by households, often to supplement incomes from others. They include selling soft drinks, snacks and daily consumable items, cafes, bars selling locally made alcoholic drinks, stalls selling goods such as fruit and vegetables, maize milling machines and ‘cinemas’/TV viewing rooms. The majority of these businesses are run from the household’s house, but a small number are run from small dedicated business structures such as small kiosks or shelters with stick walls and straw or corrugated sheet metal roofs.

6.2 Assessment of Project affected Persons along the Corridor

It is estimated that the implementation of the projects under the 4th Mainland Bridge Project would affect traders, artisans etc. From previous experience on road construction projects in Lagos State and across Nigeria, it is estimated that a sizeable number of persons will be affected in 4th Mainland Bridge Project in the following categories:

- ❖ Traders (including Food Vendors, Street Traders, and Florists) –
- ❖ Street Hawkers -
- ❖ Newspaper Vendors –
- ❖ Vulcanisers –
- ❖ Beauticians (Hairdressers / Cosmetologists) –
- ❖ Shoe Shiners –
- ❖ Auto Technicians –

- ❖ Phone Repairers –
- ❖ Watch Repairers –
- ❖ Bus / Taxi Drivers –
- ❖ Barbers –

At this stage, it is not possible to get the baseline information of PAPs concerning their age, gender, health, education, incomes standard of living. This information can only be obtained during a detailed Socio-economic / RAP Studies which will include a detailed Census of persons and properties that will be affected by the Project. The cultural practices in Nigeria does not allow for such questions to be requested or given when there is no definitive or identified need for such. Moreover, it could encourage an influx of ‘fake’ PAPs to move into the Project areas in a bid to get ‘easy money’.

The estimated PAPs are mainly in the low- and medium- income category, with the exception of those living in the Island axis who are in the Lower- and Upper- Income Class. For those at Island Axis, the most probable impact of the 4th Mainland Bridge Project will be demolition of the entire structures and replacement of the Perimeter Walls that are within the existing ROW on the corridor.

According to the World Bank estimates in its poverty assessment report titled ‘A Better Future for all Nigerians: 2022 Nigeria Poverty Assessment, 95.1 million Nigerians (42.6% of Nigerians) were living below the National Poverty line in Nigeria. This is close to the estimations of the World Development Indicators of the World Bank in 2015 which reported that 53.47 of Nigerians lived below US\$1.9 per day, with an additional 5% living between US\$1.90 and 3.90 per day in 2015. It is expected that these estimates will be reviewed when all the specific sub projects are conducted.

During a Rapid Assessment exercise to identify the number of potential Structures to be affected along the Project Alignment, 2,111 Structures were identified with 1,153 shops within these Structures as tabulated hereunder in Table 6.1.

Table 6.1: Showing the Tentative initial census of PASs along the proposed 4th Mainland Bridge Project Alignment.

Island Area		Lekki Expressway / Agunfoye		Itamaga Interchange		Shagamu Road		Owutu / Isawo Road		Majidun / OPIC / Isheri	
PAS	Shops / Flats	PAS	Shops / Flats	PAS	Shops / Flats	PAS	Shops / Flats	PAS	Shops / Flats	PAS	Shops / Flats
381	250	798	99	216	27	366	295	196	129	154	102

This is an estimate and will be reviewed when the specific sub projects have been designed in full details. A census/socio-economic survey will be undertaken to obtain the total number, categories and needs and preferences of PAPs as part of the RAP preparations. This will inform

the choice of resettlement/compensation options and help estimate compensation cost.

The size of the population affected is determined by the project design which would be concluded early. In a situation where the design is reviewed, the data on PAPs will be updated to correspond to the current design. There will also be verification of the occupancy status of each displaced person in each project area. To this end, there will be determination of the number of displaced persons and their occupancy status. The date of the census determines the cut-off date for eligibility: those persons customarily occupying the site on the day of census qualify for resettlement assistance if the established occupancy rights formally or informally.

The census will be done as early as possible to avoid the inflow of other individuals into the affected right of ways (ROWs) and project areas. The census of people affected by the project is a key stage in the preparation of the RAP. The census serves five important functions:

- enumerating and collecting basic information on the affected population;
- registering the affected population by residence or locality;
- establishing a list of legitimate beneficiaries before the project's onset and counters spurious claims from those moving into the project area and anticipation of benefits;
- laying a framework for subsequent socio-economic research needed to establish fair compensation rates and to design, monitor; and evaluate sustainable restoration or development interventions; and
- Providing a baseline for monitoring and evaluation.

The likely displaced persons above will be further grouped according to each sub-project using identifiable groupings or demographics (such as occupational groups, gender, age groups) and their standards of living and specific needs identified, described and assessed which will be used to establish a livelihood restoration plan. See (Table 6.1) for an initial breakdown of categories of people for 4th Mainland Bridge Project. It is important to have a baseline socioeconomic survey at the feasibility stage of the project which will constitute the basis for evaluating the success of the resettlement and its impact on the people especially on improving their standard of living. LSMOWI will give particular attention to vulnerable groups in the project area. These groups include: pregnant women, children, persons living with disabilities, food vendors, street hawkers, vulcanizers, shoe shiners, and public transport operators

CHAPTER SEVEN

7.0 Identification and Categorization of Losses and Impact

The type of impacts on people along the 4th Mainland Bridge Project Alignment are both permanent (demolition of structures) and temporary i.e potential physical relocation. The categories of PAPs are Property-owners, Filling Stations, street hawkers, market women, food vendors (see Plate 7.1 – 7.13) the major impacts on the 4th Mainland Bridge Project are those listed in the ESMF. The Social Impacts are the involuntary resettlement of the residents and business owners along the Project Alignment. Their relocation is only in terms of physical and economical relocations as some of the PAPs have temporary and movable equipment / assets which they will move and continue their economic activities while Property Owners will permanently lose the properties (houses, Offices etc.).

7.1 Pictures of Affected Structures Along the Project Corridor





Plate 7.1: Affected Structures along Ado Road and Okeira Nla







Plate 7.2: Affected Structure at Olawale Cadina Close and Milestone Close Ajah





Plate 7.3: Pictures of potential affected structures at Power line area, Ajah, Lagos



Plate 7.4: Pictures of Affected structures at Muninuola Street, Power line area, Ajah, Lagos





Plate 7.5: Affected Structures at Ajiwe-Ajah (Divine Homes) some were already marked by Lagos State





Plate 7.6: Pictures of Potential affected Structures at Lekki-Epe Express Road Ajah, Lagos



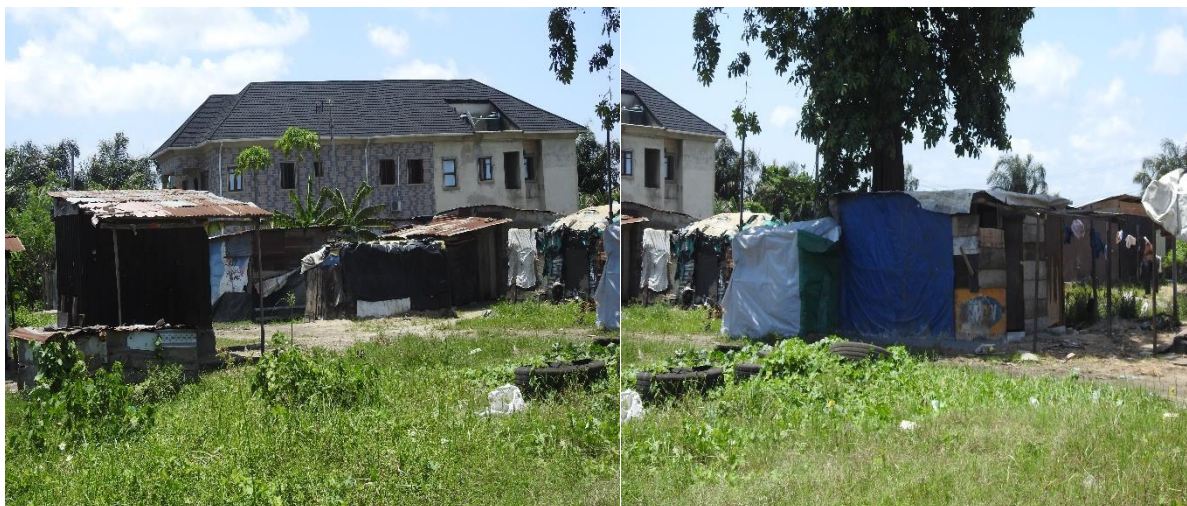

Plate 7.7: Potential Affected Structures at Ten Family





Plate 7.8: Potential Affected Structures at Itamaga, Odogunyan, and Itokin road, Ikorodu

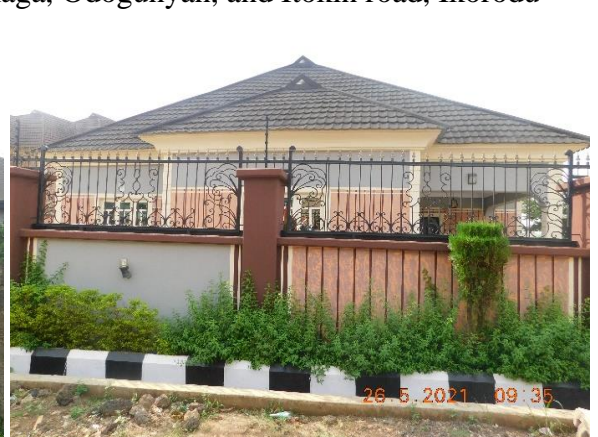



Plate 7.9: Potential affected structures at include Princess Glory close along Shagamu road, Olu Balogun Street, Titus Towaju Street, Ogunse Street, Taofeek Shokoya Street, Shamseldeen Sanni Street, Alhaji Aregbesola street and New life Baptist Church Street, Ikorodu.





Plate 7.10: Potential affected structures at Owutu, Odungunyan, Agedo, Isawo road,



Plate 7.11: Potential affected structures at Mart 'A' Street, Abolarinwa Street, Owutu, Odungunyan, Agedo, Isawo road and Adeiye Street



Plate 7.12: Potential affected structures at Lonex Garden Estate, Green Villa Estate and Opic Estate Lagos





Plate 7.13: Potential affected structures at MTR Isheri Estate Olakunle Ismail Street, Osato Aideyan Street, Green Villa Estate and Opic Estate Lagos

7.2 Procedures for Delivery of Entitlement

The implementing agencies will follow appropriate procedures for assessing and delivering entitlements to affected persons. These procedures will be specified in the RAPs and will cover: Eligibility criteria and Entitlements.

The procedure for delivery of entitlements will be detailed in the RAP. LSMOWI will follow approved procedures ensuring that:

1. Full payment of compensation is carried out before contractors move to site.
2. Land/Asset valuation committee communicates the amount to be paid to the acquiring agency and the Lands Bureau will ensure that the amounts are fair and adequate.
3. LSMOWI formally makes an offer to affected persons and allow persons to accept or reject offer, offer a counter claim and seek redress under the grievance procedures established;
4. Payments are made to the affected person personally by LSMOWI in the presence of Land/Asset Valuation Committee and an independent witness of the affected person/opinion leader
5. Cheques shall be the preferred and first mode of payment; however, payment may be by

banker's draft where the amounts involved are "minimal". The acquiring agency shall make arrangements with nearest bank to effect payments by banker's draft;

6. Proper receipts are issued and copies given to the affected person, the Accounts Department of the LSMOWI and the Safeguards unit/social developmental specialists.
7. Comprehensive reports on payment made are submitted for review by Management of the LSMOWI.

7.3 Eligibility Criteria

Any person who suffers loss of or damage to an asset or loss of access to productive resources, as a result of the carrying out of any of the sub projects under the 4th Mainland Bridge Project will be considered eligible for compensation and/or resettlement assistance, provided the damage or loss is induced by the project and satisfies the conditions of the cut-off date (which will be set and enforced during the socio-economic survey). This is consistent with ESS 5 of the World Bank. For instance, provisions under 4th Mainland Bridge Project of the World Bank's ESS 5 suggest the following three criteria for eligibility which will be followed in the 4th Mainland Bridge Project:

- ❖ Those who have formal legal rights to land (including customary and traditional rights recognized under the laws of the country);
- ❖ Those who do not have formal legal rights to land at the time the census begins but have a claim to such land or assets - provided that such claims are recognized under the laws of the country or become recognized through a process identified in the resettlement plan;
- ❖ Those who have no recognizable legal rights or claim to the land they are occupying. The eligibility will be based on the category of losses at the cut-off date identified through the various interest and rights derived from customary laws, common law and international conventions and in specific cases as agreed with affected community.

Eligible persons would include, but not be limited to those listed in Table 7.1.

Table 7.1: Showing the Type of Losses, Eligibility Criteria and Entitlement for PAPs in the 4th Mainland Bridge Project.

Type of Loss	Eligibility Criteria	Entitlement
Loss of sources of income and livelihoods from loss of land.	Owners or users of land affected by the Project whose income or livelihood is impacted by Project land access	Depending on the severity of impact on the livelihoods of the affected households, livelihood restoration interventions will be designed to ensure that affected persons are not worse off in the long run, and if possible have improved livelihoods and standards of living. Measures will be designed in close consultation with the PMU and

		<p>stakeholders such as the state and local Governments.</p> <p>The RAP document will provide further details on the planned livelihood restoration measures once the impacts on PAPs have been assessed and appropriate support measures identified. Potential livelihood restoration measures being considered include:</p> <ul style="list-style-type: none"> ▪ Assistance in preparing land in a resettlement area for business use. ▪ Provision of education and skills programmes such as agricultural practices and other skills enhancement to improve productivity. ▪ Skills training ▪ programme for small businesses.
Loss of Structure (Across the entire 4th Mainland Bridge Project Alignment)	Various interest and rights – freeholder, leaseholder	Compensation – Capital Market Value of Asset
Business Losses (Across the entire 4th Mainland Bridge Project Alignment) <ul style="list-style-type: none"> – Loss of business structure – Loss of business income 	<ul style="list-style-type: none"> ▪ Business Owner / tenant ▪ Premise owner / operat or / tenant ▪ Business Owner / operat or / tenant ▪ Business Owner / operat or / tenant ▪ Landlord / Less or ▪ Business Employees / attendants ▪ Training / Person ▪ Offering apprenticeship training 	<p>Supplementary Assistance based: -</p> <ul style="list-style-type: none"> –relocation allowance to new site –relocation allowance to new site –average net monthly profit; –monthly rent passing; –equivalent of rent advance to be refunded –monthly wages earned; –training fees to be refunded <p>Calculated for a specific period taking into consideration reinstatement period.</p>
Business Losses (Across the entire 4th Mainland Bridge Project Alignment) <ul style="list-style-type: none"> – Loss of business structure – Loss of business income 	<ul style="list-style-type: none"> • Business Owner / tenant • Premise owner / operat or / tenant • Business Owner / operat or / tenant • Business Owner / operat or / tenant • Landlord / Less or • Business Employees / attendants • Training / Person 	<p>Supplementary Assistance based: -</p> <ul style="list-style-type: none"> •relocation allowance to new site •relocation allowance to new site •average net monthly profit; •monthly rent passing; •equivalent of rent advance to be refunded •monthly wages earned; •training fees to be refunded <p>Calculated for a specific period taking into consideration reinstatement period.</p>
Loss of shelter	–Squatters living around the project site	Compensation at full replacement value for relocation of structure to

(Across the 4th Mainland Bridge Project Alignment)		resettlement site, with payment of site
Loss of training or apprenticeship (Across the entire 4th Mainland Bridge Project Alignment)	–Apprentice / Trainee	Comparable fees for alternative training
– Loss of Business, Residential or Industrial Accommodation or Room	<ul style="list-style-type: none"> • Residential/Commercial/Industrial Tenant • Owner of building during the reinstatement period 	Supplementary Assistance based: <ul style="list-style-type: none"> • comparable open market rent for alternative accommodation based on specific period (reinstatement period); and • transportation rates for the transfer of chattels or movable properties
Any other specific losses / impacts on vulnerable groups (women, aged persons, persons living with disabilities, children and pregnant women associated with any loss for the Project, will be identified during the development of the RAP	–Identified vulnerable groups in line with IFC definitions.	Special measures for effective participation, compensation, assistance and livelihood restoration will be defined in the RAP. Additional Re-establishment Resettlement Allowance - For relocated households and field only affected households from the RAP Area This is to ensure food security during this transitional period.
		–Additional assistance will also be offered to particularly vulnerable individuals and households during and after relocation in addition to the legally required Disturbance Allowance given as may be determined.

Next step: All the businesses can't be eligible to "individual compensation". For example, trade hawkers, etc. might be eligible to "collective compensation" (development project, livelihood restoration program) to be negotiated with the representatives or the syndicates.

7.4 Proof of Eligibility

LSMOWI will consider various forms of evidence as proof of eligibility to cover:

- Affected persons with formal legal rights, documented in the form of land title registration certificates, leasehold indentures, tenancy agreements, rent receipts, building and planning permits, business operating licenses, utility bills among others. Unprocessed/unregistered formal legal documents will not bar eligibility and procedures for confirming authenticity of such documents will be established in the RAP.
- Affected persons with no formal or recognized legal rights

- Criteria for establishing non-formal, undocumented or unrecognized claims to eligibility shall be established paying particular attention to each situation and its peculiarities. Alternative means of proof of eligibility will include:
 - Affidavit signed by landlords and tenants;
 - Witnessing or evidence by recognized trade union heads, traditional authority, customary heads, community elders, family heads and elders and the general community.

7.5 Defining Entitlements and Preparing an Entitlement Matrix

The basis of what is to be paid as compensation will be determined by identifying the most appropriate entitlement for each loss. Based on the entitlements, options for resettlement would be selected in accordance with the World Bank ESS 5.

LSMOWI will prepare an entitlement matrix with respect to both temporary and permanent displacement. This matrix will set the measure for the payment for all losses or impacts. It will also list the type of loss, criteria for eligibility and define entitlements as presented in Table 7.2 below.

Table 7.2: Example showing Entitlement Matrix to be adapted

Category of loss	Impact	Category of Project Affected Persons (PAP)	Basis of Approach	Packages
Loss of Structures				
Residential structures or houses				
Complete structures				
General landowners /	Loss of structure or access to structure	Immovable or house owner	Square meter for replacement in form of resettlement of existing immovable houses	Standard size houses, latrine and kitchen depending on the negotiated house design, Monetary compensation for annexes.
Incomplete structures		Owner	Monetary compensation	Monetary compensation at agreed square meter rate for % completed and provision of replacement plot.
Tenants				
Tenant accommodation	Loss of accommodation	Immovable accommodation/tenant	Monetary compensation based on legal documentations	Livelihood restoration programs Re-establishment allowance Transport assistance Assistance in finding accommodation

Residential annexes (structures from house, e.g. granaries, storage bins, animal pens etc.)	Loss of structure or access to structure	Immovable building owner	Monetary compensation for all annexes, depending on resettlement house design	Resettlement: For people who currently have, Monetary compensation at applicable valuation rate for total existing square meters based on existing materials. All resettled households will be provided with a kitchen and latrine depending on negotiated house design.
Worship buildings (public / private)	Loss of structure or access to structure	Immovable building owner	Replace at resettlement sites	Private and public buildings of worship will be replaced or compensated for damage.
Small/Medium Enterprises (SMEs)	Cost of moving	Business owners	Transport assistance will be provided to move business materials as part of half a truckload allocated per trader.	Transport assistance to new resettlement site Non-resident in Project Footprint: Transport assistance to move business to resettlement site or nearby home town
	Re-establishment costs	Business owners	Salvaging will be facilitated	No resettlement nor relocation package because covered under other package
	Livelihood improvement	Current business owner	Access to credit and/or training depending on assessment of credit/training provides in areas	Access to micro-credit (Subject to rules) and other elements as set out in Livelihood Restoration Plan Non-resident in Project Footprint: Access to micro-credit if they move their business to a resettlement site or to where they live nearby (subject to review of specific cases)
Loss of rental income	Lost business location	Landlord (owner of Eligible Structure)	IFC standards – maintain livelihoods	New business structure and commercial plot provided

7.6 Method of Valuation

This involves the methodology to be used in valuing losses to determine their replacement cost; and a description of the proposed types and levels of compensation under law and such supplementary measures as are necessary to achieve replacement cost for the assets. Valuation

of assets affected by the **4th Mainland Bridge** projects will be conducted by a qualified surveyor, in compliance with the national regulation. A general principle that will be adopted in the formulation of the compensation valuation is that lost income and assets will be valued at their full replacement cost such that the project affected populations will experience no net loss. This is in accordance with the LSMOWI Resettlement principles and World Bank operational standards on involuntary resettlement, ESS 5. In line with the above principle, LSMOWI will conduct an all-encompassing survey and valuation of the assets and loss of income by the Project affected persons (PAPs). From previous experience in Lagos State, below is an example of the Monetary compensation given to Project affected Persons this will be used as a guide on what could be proposed during the implementation of the project. For the 4th Mainland Bridge Project, the site-specific RAP will indicate the actual costs and entitlement for each of the corridors.

Table 7.3: Example of valuation matrix: Compensation structure

Items to replace			Rate/unit (N)
A	Wooden structures		
	A1	Wooden slabs/planks	
	A1.1	Stilts 2x6x12	3,500.00
	A1.2	Roofing wood 2x2x12; 2x3x12; 2x6x12	800; 1,200;
	A1.3	Plywood 4ft x 8ft (1/4, 1/2, 3/4)	5,500; 7,500; 10,600
	A1.4	Flush doors (30x82, 33x82)	15,000; 16,500
		Security Doors	60,000
	A2	Zinc roofing sheets (Ordinary, Cameroon)	1,600; 2,500
		Asbestos	3,000
	A3	Nails (3"; 4") per bag	14,500.00;
Items to replace			Rate/unit
	A4	Labor	
	A4.1	Labor per day	3,500; 5,500
	A4.2	Labor for dismantling small structure	250,000.00
	A4.3	Labor for dismantling medium structure	350,000.00
	A4.4	Labor for dismantling large structure	450,000.00
B	Rent		
	B1	Lockup shops (outside park)	
	B2	Lockup shops (inside park)	
C	Relocation		
	C1	Relocation allowance for shop owners (Small, Medium, Large)	25,000; 50,000; 75,000
	C2	Rehabilitation of temporary Bus Park	
	C3	Loss of use of Space (NURTW / Garages &/ Parks)	3,000,000.00
D	Obstruction of Business Activities		

	D1	loss of access and disturbance for non-moveable structures	3,000 daily
	D2	loss of access and disturbance for moveable	2,000 daily
	D3	Loss of access to tricycle operators	2,000 daily
	D4	Loss of access to Registered transporters in the course of construction works	3,000 daily
	D5	Loss of access to NURTW / Parks & Gardens Registered transporters in the course of construction works	3,000 daily

7.7 Basis of Valuation

In order to ensure that during the project implementation any person's assets or activities impacted displaced temporary will be provided full replacement cost of lost structures and are able to rebuild or replace their structures without difficulties. The valuation will estimate building/structure compensation rates based on full replacement cost without depreciation. Key points which the valuation will take care of are as follows:

- a. Collection of all relevant primary and secondary data on the affected property during final detailed valuation inspection and referencing to serve as basis for assessment of loss;
- b. A comprehensive primary database for monitoring, evaluation and audit

Some relevant data to be captured by the valuers will be:

1.Buildings (Immovable Structures)

- Photograph all affected immovable properties – Detailed internal measurement of buildings, shops and structures will be done.
- Collate property details which will include noting accommodation details, constructional details of affected parts and external works (fence walls, gates, pavements) affected owner's details, etc.

2.Temporary Structures (Movable Properties)

Collate data on temporary structures by categorizing temporary structures based on constructional details (wall materials, affixed to concrete slabs or not), size of structure and use of structure (business/residential) and type of business.

3.Intangible Assets (loss/impact arising from disturbance)

Obtain relevant data on households affected (tenants, owners, relatives), apprentices/trainees and determine intangible loss on households, business and livelihoods

The basis of valuation would comply with the stated legal provisions and this necessitates that the basis of valuation must assess the "Open Market Commercial Value". The methods for

valuation for the various losses are presented in Table 7.4.

Table 7.4: Method of Valuation

Type of Loss	Method of Valuation	Basis
Loss of Land	Comparative Sales Method	Based on the open market value of comparable recent land transactions
Loss of Buildings, structures and other civil works	Replacement Cost Method or Comparative sales Method (Whichever gives a commensurate value)	Full replacement cost value as if new – recent construction cost rates
Loss of Business Income and Loss of Business Goodwill	Comparative Method	Based on the average monthly net profit
Loss of Income from Rent and Expenditure Incurred for Alternative Accommodation during reinstatement period	Comparative Sales Method	Based on the comparable rent passing, rent advance paid
Expenditure incurred for Transfer of movable properties and temporary structures	Comparative Method	Based on truck/transport hiring charges
<input type="checkbox"/> Loss of Wages <input type="checkbox"/> Loss of Fees from Apprentice <input type="checkbox"/> Loss of Job Training	<i>Comparative Method</i>	Based on Current Fees and Wages

Next step: Collective infrastructures and services affected by the project will be compensated following negotiations with the institutions / agencies / companies in charge.

7.8 Process for delivery of Right of Way (ROW) and Compensation

There will be some forms of demolition of structures in the 4th Mainland Bridge project. Fences of premises which are located on the existing ROW and the demolished structures including fence will be replaced or paid for. However, for the pure completeness and to ensure all other potential impacts are exhaustively covered and prepared with basic arrangements for demolition is presented. In situations where demolitions will occur, it shall occur only after replacement of the affected perimeter fence(s) and structures has been effected. Adequate notice will be served to affected persons concerning date of demolition, removal or destruction, to afford affected persons the opportunity to conveniently move out and/or salvage any building materials. Adequate notice includes serving individual notices, notification through local media (Newspapers, Radio Stations in English Hausa, Igbo and Yoruba Language at Prime Time), posters and public address systems. This should be done consistently over an adequate period

of time, usually two weeks. The presence of affected persons or representatives on the actual date of demolition, removal or destruction shall be ensured to avert any dispute in portions marked to be affected and those actually affected.

People being relocated due to the project will be proposed to benefit from a specific “relocation allowance”, or will get operational support for their relocation.

Table 7.5: Preliminary resettlement Cost Estimation

Category	Activities	Cost Estimation
Resettlement and Compensation cost	<ul style="list-style-type: none"> • Cost of census and survey of PAPs and inventory of assets • Cost of information and consultation • Compensation for loss of assets (land, structures etc) • Cost of replacement land • Cost of preparation of replacement farmland 	•
Relocation and transfer	<ul style="list-style-type: none"> • Cost of moving and transporting movable items • Cost of site and infrastructure development and services • Subsistence allowance during transition • Cost of replacement businesses and downtime 	•
Income restoration plan	<ul style="list-style-type: none"> • Cost estimates for income restoration plans (e.g. training, small business, community enterprise, etc) 	•
Administration costs	<ul style="list-style-type: none"> • Physical facilities (office space, staff housing, etc) • Transport/vehicles, materials • Operational staff (managerial, technical) and support staff • Training and monitoring • Technical assistance • Evaluation by independent agency 	•

Source: Cernea, Michael, 1988. *Involuntary Resettlement in Development Projects*, the World Bank, Washington DC

CHAPTER EIGHT

8.0 Grievance Redress Mechanisms

LSMOWI will undertake a highly consultative process for transport development and rehabilitation that will provide ample opportunity to redress complaints informally, in addition to the existing, administrative and legal procedures.

The Land Use Act provides two formal mechanisms for grievance redress, one administrative and one legal. In the first instance, a displaced person with an occupancy certificate can lodge a complaint over valuation with the Department of Land Services. The interested party may even engage an independent Valuer to appraise his or her property, and provide the independent valuation as part of the dossier submitted for administrative departmental review. If the individual remains dissatisfied with the administrative review, he or she has legal recourse to the Courts as a last option for resolution of the matter.

LSMOWI recognizes that formal legal mechanisms for grievance redress tend to be lengthy and acrimonious procedures, and will establish an informal grievance redress mechanism through its Safeguard Unit. The social section of the Safeguard Unit will be charged with coordinating with NGOs, local government and community groups, as well as with informal committees of market vendors and transporters, to determine the design and the implementation time-table of sub-projects.

In the first instance, it helps inform the community of possible improvements in the transport network in their local area. These consultations also provide a forum to ascertain general opinions about the initiatives and to solicit both local concerns and their suggestions for alternative solutions, including how to avoid or reduce to a minimum all displacement. In the instance of vendors and transporters, such consultations help enlist their collaboration and cooperation, and contribute importantly to subproject planning and implementation.

Where displacement is unavoidable and displaced people are dissatisfied with the compensation and rehabilitation, LSMOWI will establish an informal forum for the presentation and consideration of individual complaints. The informal forum will include local government, the transport agency, and other concerned responsible parties, as deemed appropriate by LSMOWI. The existence, location purpose and composition of this forum will be publicized, so that displaced persons are knowledgeable about the availability of this forum for resolving any grievance. If a grievance cannot be resolved in these informal venues, the complainant may take recourse to the administrative and legal systems for satisfaction.

LSMOWI Safeguard Unit will be charged with coordinating with Local Government and

community groups, as well as with informal committees of market vendors and transporters, to determine the design and the implementation timetable of subprojects. Such local coordination and consultation serve various purposes. In the first instance, it helps inform the community of possible improvements in the transport network in their local area. These consultations also provide a forum to ascertain general opinions about the initiatives and to solicit both local concerns and their suggestions for alternative solutions, including how to avoid or reduce to a minimum all displacement. In the instance of vendors and transporters, such consultations help enlist their collaboration and cooperation, and contribute importantly to subproject planning and implementation.

In addition, where displacement is unavoidable and displaced people are dissatisfied with the compensation and rehabilitation, LSMOWI will establish an informal forum for the presentation and consideration of individual complaints. The informal forum will include local government, the transport agency, and other concerned responsible parties, as deemed appropriate by LSMOWI. The existence, location, purpose and composition of this forum will be publicized, so that displaced persons are aware about the availability of this forum for resolving any grievance. If a grievance cannot be resolved in these informal venues, the complainant may take recourse to the administrative and legal systems for satisfaction.

Table 8.1: Grievance Procedures Steps proposed for the 4th Mainland Bridge Project

Step	Category	Activities
1	<i>Reception and registration</i>	<ul style="list-style-type: none"> ❖ PAP files complaints or grievances with regard to any aspect of the resettlement project verbally, in writing or through a representative in English or local language. ❖ The PAP first instance where to complaint is the “ward level”. If the ward cannot resolve the complaint, then the ward will bring it up to the local government. If the grievance can be solved at ‘local government level”, then it stops at that level. If the grievance is not resolved at the “local government level”, then it is escalated to the state level (LSMOWI PMU). If still unresolved, then a notification to the State Government (Ministry of Works and Infrastructure / Lands Bureau) will be made. ❖ Complaint recorded by LSMOWI with the name of the griever, address and location information, the nature of the grievance and the resolution desired. ❖ Grievance made acknowledged within 48 hours of receipt by an official authorized to receive grievances

2	<i>Resolution</i>	<ul style="list-style-type: none"> ❖ All grievances referred to the appropriate party for resolution ❖ Resolution made within 15 days after receipt of grievance. ❖ If additional information is needed, project management can authorize additional 15 days for resolution. ❖ Results of grievances disclosed to the griever in writing with an explanation of the basis of the decision. ❖ The resolution of the grievances will be handled by the “Social and Environmental Specialist” with the support of the Local Authorities and the Social Safeguards LSMOWI PMU.
3	<i>Appeals</i>	<ul style="list-style-type: none"> ❖ Grievors dissatisfied with the response to their grievance may file an appeal. ❖ In such cases, the responsible authority assembles “The LSMOWI PMU (Project Coordinator)” to hear cases including at least one disinterested party from outside the agency responsible for the resettlement project. ❖ There will be no further redress available outside the resettlement project. In such cases, grievances would need to be pursued through the legal system.
4	<i>Monitoring</i>	During project implementation and for at least 3 months following the conclusion of the project, monthly reports will be prepared by the scheme safeguards officer regarding the number and nature of grievances filed and made available to project management.

8.0.1 Management of Reported Grievances

The procedure for managing grievances should be as follows:

- a. Each person responsible at its own level (Community, Local Government and LSMOWI PMU) should disseminate their phone number for SMS complaints.
- b. The LSMOWI PMU’s safeguard officer/s will be the direct liaison with PAPs in collaboration with the local government representative to ensure objectivity in the grievance process.
- c. Where the affected person is unable to write, the scheme level safeguards officer will write the note on the aggrieved person’s behalf and duly thumb printed by the complainant.
- d. Any informal grievances will also be documented.

8.0.2 Grievance Log and Response Time

The process of grievance redress will start with registration of the grievance/s to be addressed,

for reference purposes and to enable progress updates of the cases. Thus, a Grievance Form will be filed with the “Environmental and Social Officer” by the person affected by the project. The Form/Log (Table 8.2) should contain a record of the person responsible for an individual complaint, and records dates for the date the complaint was reported; date the Grievance Log was uploaded onto the project database; date information on proposed corrective action sent to complainant (if appropriate), the date the complaint was closed out and the date response was sent to complainant. The Project scheme level “Social Safeguard Officer” in recording all grievances will ensure that each complaint has an individual reference number, and is appropriately tracked and recorded actions are completed. In the case of a PAP not being satisfied by the “social and environmental officer” resolution, the PAP can appeal to the LSMOWI PMU (Project Coordinator) that would be the last instance to take decision.

Table 8.2: Format for Grievance Redress proposed for the 4th Mainland Bridge Project

Community project & Name of Complainant	Type of Grievance					Grievance Resolution			
	Affected, but not informed about impacts and options	Compensation awarded is inadequate	Compensation not paid before revocation of assets	Resettlement benefits awarded are not other		Date of complaint	Date received	Pending	Case referred to the Court
Community Rep / Local Government Rep									
1.Complainant									
2.Complainant									
3.Complainant									
TOTAL									

CHAPTER NINE

9.0 Stakeholders Engagement

9.1 Consultation and Stakeholders' Participation

Public consultation and participation are essential because they afford potential displaced persons the opportunity to contribute to both the design and implementation of the activities and reduce possibility of conflict between LSMOWI contractors and the communities. World Bank's ESS 10 recognizes the importance of open and transparent engagement between the Borrower and project stakeholders as an essential element of good international practice. Effective stakeholder engagement can improve the environmental and social sustainability of projects, enhance project acceptance, and make a significant contribution to successful project design and implementation.

Stakeholder engagement is an inclusive process conducted throughout the project life cycle. Where properly designed and implemented, it supports the development of strong, constructive and responsive relationships that are important for successful management of a project's environmental and social risks. Stakeholder engagement is most effective when initiated at an early stage of the project development process, and is an integral part of early project decisions and the assessment, management and monitoring of the project's environmental and social risks and impacts.

Public consultation will take place at the inception of the planning stages of the resettlement action plan. The participation strategy would evolve around the provision the opportunity for involvement. This process would not be an isolated one because of the nature of the project, which through its implementation and design ensures consultation public participation and involvement at the local level. Therefore, as a matter of fact, public consultation would be an on-going activity taking place throughout the project. LSMOWI has a Stakeholder's Management Plan which will be used during the **4th Mainland Bridge Project**. The Stakeholders' Engagement Plan will be used during the implementation of the **4th Mainland Bridge Project**. The media and communication and safeguards units are in charge of ensuring this plan is implemented.

During the implementation of the 4th Mainland Bridge project, LSMOWI will commenced a radio programme titled 4MB Update every Wednesday 8.15 am to 9 am. There were community forums attended by local leaders (Baales/Chiefs) market leaders, community and transport leaders. Another tool be used by the 4MB is to keep in constant close touch with stakeholders and to disseminate information. LSMOWI will use social media platforms such as Instagram, WhatsApp, telephone texts, Facebook tool and its dedicated Toll-Free Line **0800**

4MB PROJECT to interface the public and engage with its customers.

In all Sub-projects under the **4th Mainland Bridge Project**, project affected persons will be consulted and involved in all resettlement activities: planning, implementation and monitoring. Their involvement provides them with greater understanding of the project, the resettlement issues and gives them opportunities to voice out their concern~ about the project, and they may offer alternatives and compromises that tend to promote implementation. The Deputy Governor of Lagos State while addressing Stakeholders of the **4th Mainland Bridge Project** on 29th September 2020 spoke extensively on the **4th Mainland Bridge Project** and engaged all Stakeholders, which included the Lagos State Leadership of the then NURTW (now Lagos Parks and Garages) and representatives of Iyaloja of Lagos State and the President General of the Market Men and Women of Nigeria. The Special Adviser, LSMOWI also elaborated on the on its plans for the 4th Mainland Bridge Project with a promise to continuously engage all Stakeholders at each stage of implementation for community entry, consultation and participation of PAPs will be addressed in the RAPs for the sub-projects and will be defined by cultural prescriptions which will be carefully studied and adhered to in each affected community. The mechanisms will include public meetings, participation in site preparation, resettlement committees for PAPs and communities and inter- agency committees for participating stakeholders. Mechanism for community entry, consultation and participation of PAPs will be addressed in the RAPs for the sub-projects and will be defined by cultural prescriptions which will be carefully studied and adhered to in each affected community. The mechanisms will include public meetings, participation in site preparation, resettlement committees for PAPs and communities and interagency committees for participating stakeholders. Public meetings: meetings with Community leaders, trade union leaders and PAPS as individuals (as during the survey) and in their groups. PAPs will also be briefed on the compensation/resettlement process and each affected person will be given the opportunity to air their views.

- a. Involvement in site preparation: Participation will also be fostered through use of local know-how and materials; the contractor will be encouraged to use local people to supply materials and goods needed for the sub-project implementation.
- b. Group formation: using existing groups or assisting PAPs to form groups provides institutional framework for participatory resettlement.
- c. Involvement in resettlement committees and monitoring teams: participation in committees would be one of the key mechanisms for involvement of PAPs in the planning, implementation and monitoring of the RAPs.

CHAPTER TEN

10.0 Monitoring and Evaluation

Monitoring and evaluation will be a continuous process and will include internal and external monitoring.

10.1 Internal Monitoring

The social safeguard unit of LSMOWI PMU will perform periodic monitoring of all resettlement activities in the Agency's portfolio. For those areas with minor resettlement, defined here as relocation of marketers, sidewalk sellers, as well as transport operators, to nearby locations without land revocation LSMOWI PMU will report at least quarterly on the:

- Implementation schedule
- Extent of community involvement
- Delivery and usage of any resettlement compensation
- Relocation of marketers and transporters, and their pre- and post-move
- Efficiency of resettlement agencies in fulfilling their obligations.

For those areas where a resettlement plan is required LSMOWI Safeguards Unit will provide a quarterly progress report on resettlement activities. The report will provide detailed explanation of resettlement progress, document the problems arising, as well as solutions devised, during implementation. In addition, the report will present in tabular format comparisons on: the estimated and actual extent compensation delivered, the number of structures demolished; the number of new built shops, market stalls and other required structures built; and all other matters that are pertinent for facilitating resettlement and project progress.

10.2 External Monitoring

For major resettlement, LSMOWI will engage an independent firm or organization to coordinate periodic external assessments of resettlement progress. LSMOWI will develop a detailed monitoring work plan for the terms of reference, based on the resettlement plan submitted to and approved by the Lagos State Government. LSMOWI will review and approve the questionnaires and inventory forms developed by the consultant, as well as the research methods, analytic techniques, and reporting formats. The aim of this independent monitoring is to provide verification of key concerns in resettlement, such as compliance with resettlement policies, implementation progress, the extent of effective consultation and participation of local populations, and the direction and extent of changes of income and livelihood among displaced persons. Careful attention to monitoring matters such as these will help ensure equitable benefits for every displaced person.

10.3 Completion Audit

An audit will be carried out to at project operation phase to determine whether the efforts to restore the living standards of the affected population have been properly designed and executed. This completion audit will verify that all physical inputs earmarked in the RAP have been delivered and all services provided. The audit will also evaluate if the mitigation actions prescribed in' the RAP have had the desired effect. The baseline conditions of the affected parties before the relocation will be used as a measure against their socio-economic status after the resettlement. To be effective, the completion audit will take place after all RAP activities have been completed including development initiatives, but before the completion of financial commitments to the programme. This will allow for flexibility to undertake any corrective action that the auditors may recommend before the project is completed.

CHAPTER ELEVEN

11.0 Disclosure of Social Safeguards Instruments

The final copy of the RPF will be disclosed by LSMOWI after the ratification of the FMEnv at the Public Panel Review, by making copies available at its Head office, relevant Local Government Council, the Federal Ministry of Environment, Lagos State Ministry of Environment and other stakeholders of the Lagos state transport sector.

Likewise, the RAP to be prepared under the 4th Mainland Bridge Project, will be disclosed by LSMOWI after Panel Review by the FMEnv, which will make copies available at its office, relevant Local Government Councils, the Lagos Ministry of Environment & Water Resources and other stakeholders. The Lagos State Government and LSMOWI will also notify the Federal Ministry of Environment of the Public Disclosure to enable it formally inform the general public through a 21 working days Public Display exercise at its Offices in Abuja, Surulere and Abeokuta, the Eti-Osa, Ikorodu and Obafemi Owode LGA Headquarters, the Ogun State Ministry of Environment and the Lagos Ministry of Environment & Water Resources with Advertisements in 3 National Newspapers and Radio Stations popular in the locality as required by extant regulations to be followed up in a Public Panel Review.

APPENDIX

Right of Way (ROW) ISLAND SECTION

Point #	Easting (mE)	Northing (mN)	Raw Description
1	565007.0643	715152.2261	ROW
2	565007.0643	715152.2261	ROW
3	564669.2083	715024.4914	ROW
4	564669.2083	715024.4914	ROW
5	564588.3209	715020.6370	ROW
6	564588.3209	715020.6370	ROW
7	564504.3393	715015.6129	ROW
8	564504.3393	715015.6129	ROW
9	564424.9143	715012.3114	ROW
10	564424.9143	715012.3114	ROW
11	564342.7375	715007.9696	ROW
12	564342.7375	715007.9696	ROW
13	564260.9641	715003.7802	ROW
14	564260.9641	715003.7802	ROW
15	564179.4530	714999.6901	ROW
16	564179.4530	714999.6901	ROW
17	564097.3085	714995.3604	ROW
18	564097.3085	714995.3604	ROW
19	564500.1719	715083.4214	ROW
20	564500.1719	715083.4214	ROW
21	564521.6422	715102.3359	ROW
22	564521.6422	715102.3359	ROW
23	564551.5787	715130.5434	ROW
24	564551.5787	715130.5434	ROW
25	564562.3861	715144.4673	ROW
26	564562.3861	715144.4673	ROW
27	564582.6911	715170.6273	ROW
28	564582.6911	715170.6273	ROW
29	564588.2851	715180.9861	ROW
30	564588.2851	715180.9861	ROW
31	564605.7915	715214.3319	ROW
32	564605.7915	715214.3319	ROW
33	564615.4155	715244.6976	ROW
34	564615.4155	715244.6976	ROW
35	564623.8694	715273.0351	ROW
36	564623.8694	715273.0351	ROW
37	564623.9424	715274.6485	ROW
38	564623.9424	715274.6485	ROW
39	564625.1727	715301.8408	ROW
40	564625.1727	715301.8408	ROW
41	564626.4030	715329.0330	ROW
42	564626.4030	715329.0330	ROW
43	564626.8390	715338.6696	ROW
44	564626.8390	715338.6696	ROW
45	564620.9748	715353.7078	ROW
46	564620.9748	715353.7078	ROW
47	564984.9830	715166.5378	ROW
48	564984.9830	715166.5378	ROW
49	564979.8812	715168.6760	ROW
50	564979.8812	715168.6760	ROW
51	564946.2895	715182.7029	ROW
52	564946.2895	715182.7029	ROW
53	564912.1420	715196.5197	ROW
54	564912.1420	715196.5197	ROW
55	564902.2380	715200.5271	ROW
56	564902.2380	715200.5271	ROW
57	564882.7038	715212.1170	ROW

58	564882.7038	715212.1170	ROW
59	564856.4693	715228.9255	ROW
60	564856.4693	715228.9255	ROW
61	564832.2235	715246.4859	ROW
62	564832.2235	715246.4859	ROW
63	564810.0941	715264.8464	ROW
64	564810.0941	715264.8464	ROW
65	564801.9259	715271.8991	ROW
66	564801.9259	715271.8991	ROW
67	564792.5392	715284.9365	ROW
68	564792.5392	715284.9365	ROW
69	564777.4134	715305.9449	ROW
70	564777.4134	715305.9449	ROW
71	564768.4832	715318.3482	ROW
72	564768.4832	715318.3482	ROW
73	564759.2680	715352.5388	ROW
74	564759.2680	715352.5388	ROW
75	564751.7788	715376.4344	ROW
76	564751.7788	715376.4344	ROW
77	564750.4093	715380.7488	ROW
78	564750.4093	715380.7488	ROW
79	564742.5862	715394.6741	ROW
80	564742.5862	715394.6741	ROW
81	564741.4412	715399.2531	ROW
82	564741.4412	715399.2531	ROW
83	564736.4888	715419.0574	ROW
84	564736.4888	715419.0574	ROW
85	564734.7633	715423.4554	ROW
86	564734.7633	715423.4554	ROW
87	564725.6317	715446.7301	ROW
88	564725.6317	715446.7301	ROW
89	564611.8668	715376.9914	ROW
90	564611.8668	715376.9914	ROW
91	564602.6612	715400.2381	ROW
92	564602.6612	715400.2381	ROW
93	564593.4555	715423.4848	ROW
94	564593.4555	715423.4848	ROW
95	564584.2499	715446.7315	ROW
96	564584.2499	715446.7315	ROW
97	564575.0442	715469.9781	ROW
98	564575.0442	715469.9781	ROW
99	564565.8386	715493.2248	ROW
100	564565.8386	715493.2248	ROW
101	564716.5001	715470.0048	ROW
102	564716.5001	715470.0048	ROW
103	564707.6842	715493.3988	ROW
104	564707.6842	715493.3988	ROW
105	564698.8683	715516.7928	ROW
106	564698.8683	715516.7928	ROW
107	564690.0524	715540.1869	ROW
108	564690.0524	715540.1869	ROW
109	564681.2365	715563.5809	ROW
110	564681.2365	715563.5809	ROW
111	564671.8394	715586.7552	ROW
112	564671.8394	715586.7552	ROW
113	564556.8954	715516.5707	ROW
114	564556.8954	715516.5707	ROW
115	564548.2252	715540.0198	ROW
116	564548.2252	715540.0198	ROW
117	564539.5549	715563.4689	ROW
118	564539.5549	715563.4689	ROW

119	564530.8847	715586.9180	ROW
120	564530.8847	715586.9180	ROW
121	564654.0417	715633.4805	ROW
122	564654.0417	715633.4805	ROW
123	564645.3404	715656.9179	ROW
124	564645.3404	715656.9179	ROW
125	564636.6391	715680.3553	ROW
126	564636.6391	715680.3553	ROW
127	564627.9379	715703.7926	ROW
128	564627.9379	715703.7926	ROW
129	564522.2145	715610.3671	ROW
130	564522.2145	715610.3671	ROW
131	564513.5443	715633.8162	ROW
132	564513.5443	715633.8162	ROW
133	564504.8740	715657.2653	ROW
134	564504.8740	715657.2653	ROW
135	564501.6640	715665.9472	ROW
136	564501.6640	715665.9472	ROW
137	564487.1161	715677.2786	ROW
138	564487.1161	715677.2786	ROW
139	564479.3787	715682.9702	ROW
140	564479.3787	715682.9702	ROW
141	564619.0968	715727.1771	ROW
142	564619.0968	715727.1771	ROW
143	564610.2557	715750.5616	ROW
144	564610.2557	715750.5616	ROW
145	564601.4146	715773.9462	ROW
146	564601.4146	715773.9462	ROW
147	564592.5735	715797.3307	ROW
148	564592.5735	715797.3307	ROW
149	564475.8791	715699.7573	ROW
150	564475.8791	715699.7573	ROW
151	564427.7356	715708.2826	ROW
152	564427.7356	715708.2826	ROW
153	564395.9281	715713.6491	ROW
154	564395.9281	715713.6491	ROW
155	564384.2117	715721.7733	ROW
156	564384.2117	715721.7733	ROW
157	564397.9474	715750.4746	ROW
158	564397.9474	715750.4746	ROW
159	564400.2320	715755.2259	ROW
160	564400.2320	715755.2259	ROW
161	564399.6642	715777.8508	ROW
162	564399.6642	715777.8508	ROW
163	564398.6439	715804.1921	ROW
164	564398.6439	715804.1921	ROW
165	564398.3192	715812.5733	ROW
166	564398.3192	715812.5733	ROW
167	564393.0619	715831.5218	ROW
168	564393.0619	715831.5218	ROW
169	564392.1225	715855.1807	ROW
170	564392.1225	715855.1807	ROW
171	564391.8664	715861.6292	ROW
172	564391.8664	715861.6292	ROW
173	564389.0079	715880.7303	ROW
174	564389.0079	715880.7303	ROW
175	564384.5738	715905.7810	ROW
176	564384.5738	715905.7810	ROW
177	564583.7324	715820.7152	ROW
178	564583.7324	715820.7152	ROW
179	564574.8914	715844.0997	ROW

180	564574.8914	715844.0997	ROW
181	564567.0723	715867.8706	ROW
182	564567.0723	715867.8706	ROW
183	564559.2532	715891.6415	ROW
184	564559.2532	715891.6415	ROW
185	564551.3232	715915.3704	ROW
186	564551.3232	715915.3704	ROW
187	564543.3931	715939.0994	ROW
188	564543.3931	715939.0994	ROW
189	564379.4355	715932.2468	ROW
190	564379.4355	715932.2468	ROW
191	564377.7010	715956.6367	ROW
192	564377.7010	715956.6367	ROW
193	564376.0879	715979.3194	ROW
194	564376.0879	715979.3194	ROW
195	564375.0576	715982.3644	ROW
196	564375.0576	715982.3644	ROW
197	564379.4355	715930.5654	ROW
198	564379.4355	715930.5654	ROW
199	564534.8247	715962.5870	ROW
200	564534.8247	715962.5870	ROW
201	564526.0890	715986.0113	ROW
202	564526.0890	715986.0113	ROW
203	564517.3533	716009.4357	ROW
204	564517.3533	716009.4357	ROW
205	564508.2803	716032.7325	ROW
206	564508.2803	716032.7325	ROW
207	564499.1732	716056.0165	ROW
208	564499.1732	716056.0165	ROW
209	564497.7282	716059.7108	ROW
210	564497.7282	716059.7108	ROW
211	564517.5123	716097.8920	ROW
212	564517.5123	716097.8920	ROW
213	564544.8928	716118.6577	ROW
214	564544.8928	716118.6577	ROW
215	564586.4525	716139.4234	ROW
216	564586.4525	716139.4234	ROW
217	564568.9838	716167.3480	ROW
218	564568.9838	716167.3480	ROW
219	564532.5795	716144.9638	ROW
220	564532.5795	716144.9638	ROW
221	564482.3088	716111.5729	ROW
222	564482.3088	716111.5729	ROW
223	564476.0705	716127.4632	ROW
224	564476.0705	716127.4632	ROW
225	564465.1520	716150.0623	ROW
226	564465.1520	716150.0623	ROW
227	564473.7339	716133.4148	ROW
228	564473.7339	716133.4148	ROW
229	564364.4454	716006.1630	ROW
230	564364.4454	716006.1630	ROW
231	564359.0226	716029.7562	ROW
232	564359.0226	716029.7562	ROW
233	564350.7141	716053.3420	ROW
234	564350.7141	716053.3420	ROW
235	564342.2405	716076.4861	ROW
236	564342.2405	716076.4861	ROW
237	564333.5229	716100.2967	ROW
238	564333.5229	716100.2967	ROW
239	564325.0721	716123.8288	ROW
240	564325.0721	716123.8288	ROW

241	564316.7524	716147.4104	ROW
242	564316.7524	716147.4104	ROW
243	564308.3424	716170.9579	ROW
244	564308.3424	716170.9579	ROW
245	564444.5408	716195.7239	ROW
246	564444.5408	716195.7239	ROW
247	564453.6214	716172.4299	ROW
248	564453.6214	716172.4299	ROW
249	564434.9902	716218.8402	ROW
250	564434.9902	716218.8402	ROW
251	564438.2859	716212.0799	ROW
252	564438.2859	716212.0799	ROW
253	564423.9882	716241.4077	ROW
254	564423.9882	716241.4077	ROW
255	564419.7063	716250.1910	ROW
256	564419.7063	716250.1910	ROW
257	564299.9270	716194.5033	ROW
258	564299.9270	716194.5033	ROW
259	564291.5117	716218.0488	ROW
260	564291.5117	716218.0488	ROW
261	564283.0964	716241.5943	ROW
262	564283.0964	716241.5943	ROW
263	564274.6810	716265.1398	ROW
264	564274.6810	716265.1398	ROW
265	564266.2657	716288.6852	ROW
266	564266.2657	716288.6852	ROW
267	564409.6477	716283.3431	ROW
268	564409.6477	716283.3431	ROW
269	564407.4881	716288.6236	ROW
270	564407.4881	716288.6236	ROW
271	564398.0302	716311.7749	ROW
272	564398.0302	716311.7749	ROW
273	564415.2629	716264.8360	ROW
274	564415.2629	716264.8360	ROW
275	564389.1891	716335.1594	ROW
276	564389.1891	716335.1594	ROW
277	564380.3480	716358.5439	ROW
278	564380.3480	716358.5439	ROW
279	564257.8504	716312.2307	ROW
280	564257.8504	716312.2307	ROW
281	564249.4350	716335.7762	ROW
282	564249.4350	716335.7762	ROW
283	564371.5070	716381.9284	ROW
284	564371.5070	716381.9284	ROW
285	564240.8968	716359.2752	ROW
286	564240.8968	716359.2752	ROW
287	564232.3586	716382.7742	ROW
288	564232.3586	716382.7742	ROW
289	564363.2912	716405.5494	ROW
290	564363.2912	716405.5494	ROW
291	564355.0755	716429.1703	ROW
292	564355.0755	716429.1703	ROW
293	564346.2344	716452.5548	ROW
294	564346.2344	716452.5548	ROW
295	564337.3933	716475.9393	ROW
296	564337.3933	716475.9393	ROW
297	564327.6858	716498.9963	ROW
298	564327.6858	716498.9963	ROW
299	564223.8204	716406.2732	ROW
300	564223.8204	716406.2732	ROW
301	564215.2822	716429.7722	ROW

302	564215.2822	716429.7722	ROW
303	564206.4411	716453.1567	ROW
304	564206.4411	716453.1567	ROW
305	564317.9783	716522.0532	ROW
306	564317.9783	716522.0532	ROW
307	564308.2708	716545.1101	ROW
308	564308.2708	716545.1101	ROW
309	564197.6000	716476.5413	ROW
310	564197.6000	716476.5413	ROW
311	564188.2716	716499.7415	ROW
312	564188.2716	716499.7415	ROW
313	564178.9431	716522.9418	ROW
314	564178.9431	716522.9418	ROW
315	564168.4138	716545.6880	ROW
316	564168.4138	716545.6880	ROW
317	564157.8548	716568.4230	ROW
318	564157.8548	716568.4230	ROW
319	564147.2848	716591.1539	ROW
320	564147.2848	716591.1539	ROW
321	564299.4297	716568.4946	ROW
322	564299.4297	716568.4946	ROW
323	564290.6110	716591.8876	ROW
324	564290.6110	716591.8876	ROW
325	564281.7923	716615.2806	ROW
326	564281.7923	716615.2806	ROW
327	564272.9512	716638.6651	ROW
328	564272.9512	716638.6651	ROW
329	564264.1102	716662.0496	ROW
330	564264.1102	716662.0496	ROW
331	564255.2691	716685.4341	ROW
332	564255.2691	716685.4341	ROW
333	564246.4280	716708.8186	ROW
334	564246.4280	716708.8186	ROW
335	564136.4475	716613.7836	ROW
336	564136.4475	716613.7836	ROW
337	564126.7278	716634.0795	ROW
338	564126.7278	716634.0795	ROW
339	564125.8272	716636.4955	ROW
340	564125.8272	716636.4955	ROW
341	564117.0946	716659.9210	ROW
342	564117.0946	716659.9210	ROW
343	564108.3619	716683.3465	ROW
344	564108.3619	716683.3465	ROW
345	564099.6293	716706.7720	ROW
346	564099.6293	716706.7720	ROW
347	564091.3374	716729.0152	ROW
348	564091.3374	716729.0152	ROW
349	564089.8889	716729.8165	ROW
350	564089.8889	716729.8165	ROW
351	564061.1892	716745.6930	ROW
352	564061.1892	716745.6930	ROW
353	564056.2679	716748.4154	ROW
354	564056.2679	716748.4154	ROW
355	564237.5869	716732.2031	ROW
356	564237.5869	716732.2031	ROW
357	564228.7458	716755.5877	ROW
358	564228.7458	716755.5877	ROW
359	564219.9047	716778.9722	ROW
360	564219.9047	716778.9722	ROW
361	564218.1684	716788.5785	ROW
362	564218.1684	716788.5785	ROW

363	564223.9034	716797.8437	ROW
364	564223.9034	716797.8437	ROW
365	564229.2084	716809.2167	ROW
366	564229.2084	716809.2167	ROW
367	564236.3181	716825.9601	ROW
368	564236.3181	716825.9601	ROW
369	564240.1414	716838.9505	ROW
370	564240.1414	716838.9505	ROW
371	564232.4948	716840.8608	ROW
372	564232.4948	716840.8608	ROW
373	564228.2892	716831.0225	ROW
374	564228.2892	716831.0225	ROW
375	564223.7968	716831.7867	ROW
376	564223.7968	716831.7867	ROW
377	564202.0955	716840.9883	ROW
378	564202.0955	716840.9883	ROW
379	564193.8522	716847.9497	ROW
380	564193.8522	716847.9497	ROW
381	564184.8267	716872.6184	ROW
382	564184.8267	716872.6184	ROW
383	564176.2363	716896.0977	ROW
384	564176.2363	716896.0977	ROW
385	564167.6459	716919.5770	ROW
386	564167.6459	716919.5770	ROW
387	564159.0555	716943.0563	ROW
388	564159.0555	716943.0563	ROW
389	564150.4652	716966.5356	ROW
390	564150.4652	716966.5356	ROW
391	564061.5910	716758.1156	ROW
392	564061.5910	716758.1156	ROW
393	564072.5827	716776.7277	ROW
394	564072.5827	716776.7277	ROW
395	564076.0382	716794.6603	ROW
396	564076.0382	716794.6603	ROW
397	564072.9272	716803.5850	ROW
398	564072.9272	716803.5850	ROW
399	564063.8180	716826.8682	ROW
400	564063.8180	716826.8682	ROW
401	564054.8845	716850.2177	ROW
402	564054.8845	716850.2177	ROW
403	564046.3786	716873.7290	ROW
404	564046.3786	716873.7290	ROW
405	564042.1341	716871.5310	ROW
406	564042.1341	716871.5310	ROW
407	564035.9172	716878.9383	ROW
408	564035.9172	716878.9383	ROW
409	564040.8350	716890.2240	ROW
410	564040.8350	716890.2240	ROW
411	564038.2681	716897.3897	ROW
412	564038.2681	716897.3897	ROW
413	564029.8359	716920.9288	ROW
414	564029.8359	716920.9288	ROW
415	564141.8748	716990.0149	ROW
416	564141.8748	716990.0149	ROW
417	564133.2844	717013.4942	ROW
418	564133.2844	717013.4942	ROW
419	564124.6940	717036.9735	ROW
420	564124.6940	717036.9735	ROW
421	564124.2589	717038.1629	ROW
422	564124.2589	717038.1629	ROW
423	564021.4037	716944.4679	ROW

424	564021.4037	716944.4679	ROW
425	564018.8368	716951.6335	ROW
426	564018.8368	716951.6335	ROW
427	564012.7653	716965.4513	ROW
428	564012.7653	716965.4513	ROW
429	563970.6371	716938.0370	ROW
430	563970.6371	716938.0370	ROW
431	563962.5048	716948.9268	ROW
432	563962.5048	716948.9268	ROW
433	563958.6816	716954.0464	ROW
434	563958.6816	716954.0464	ROW
435	563977.3322	716966.7106	ROW
436	563977.3322	716966.7106	ROW
437	563979.9625	716964.0822	ROW
438	563979.9625	716964.0822	ROW
439	564004.9810	716983.2186	ROW
440	564004.9810	716983.2186	ROW
441	564002.2629	716990.6854	ROW
442	564002.2629	716990.6854	ROW
443	563993.7108	717014.1792	ROW
444	563993.7108	717014.1792	ROW
445	563985.1587	717037.6729	ROW
446	563985.1587	717037.6729	ROW
447	563976.6065	717061.1667	ROW
448	563976.6065	717061.1667	ROW
449	563967.8571	717084.5858	ROW
450	563967.8571	717084.5858	ROW
451	563962.0400	717099.8221	ROW
452	563962.0400	717099.8221	ROW
453	564130.7541	717047.0274	ROW
454	564130.7541	717047.0274	ROW
455	564119.2091	717060.2941	ROW
456	564119.2091	717060.2941	ROW
457	564109.2907	717071.4447	ROW
458	564109.2907	717071.4447	ROW
459	564145.7993	717098.4070	ROW
460	564145.7993	717098.4070	ROW
461	564178.1561	717101.3654	ROW
462	564178.1561	717101.3654	ROW
463	564188.5753	717085.5064	ROW
464	564188.5753	717085.5064	ROW
465	564187.3406	717087.3857	ROW
466	564187.3406	717087.3857	ROW
467	564128.2265	717118.4903	ROW
468	564128.2265	717118.4903	ROW
469	564110.6536	717138.5735	ROW
470	564110.6536	717138.5735	ROW
471	564109.9276	717139.4033	ROW
472	564109.9276	717139.4033	ROW
473	564121.0859	717154.8903	ROW
474	564121.0859	717154.8903	ROW
475	564112.9639	717166.1741	ROW
476	564112.9639	717166.1741	ROW
477	564097.8413	717187.1837	ROW
478	564097.8413	717187.1837	ROW
479	564082.2882	717208.0306	ROW
480	564082.2882	717208.0306	ROW
481	564069.6337	717224.8916	ROW
482	564069.6337	717224.8916	ROW
483	564135.3437	717249.6709	ROW
484	564135.3437	717249.6709	ROW

485	564160.1398	717267.0163	ROW
486	564160.1398	717267.0163	ROW
487	564172.5379	717272.5916	ROW
488	564172.5379	717272.5916	ROW
489	564184.3161	717287.4592	ROW
490	564184.3161	717287.4592	ROW
491	564197.5558	717318.8816	ROW
492	564197.5558	717318.8816	ROW
493	564213.4517	717379.1423	ROW
494	564213.4517	717379.1423	ROW
495	564241.8254	717395.4744	ROW
496	564241.8254	717395.4744	ROW
497	564290.9398	717423.7449	ROW
498	564290.9398	717423.7449	ROW
499	564319.4554	717434.2761	ROW
500	564319.4554	717434.2761	ROW
501	564341.1522	717426.8423	ROW
502	564341.1522	717426.8423	ROW
503	564347.9711	717385.9566	ROW
504	564347.9711	717385.9566	ROW
505	564334.9530	717341.3540	ROW
506	564334.9530	717341.3540	ROW
507	564321.3151	717302.9462	ROW
508	564321.3151	717302.9462	ROW
509	564344.2516	717288.6981	ROW
510	564344.2516	717288.6981	ROW
511	564375.0468	717345.0709	ROW
512	564375.0468	717345.0709	ROW
513	564386.2126	717378.2206	ROW
514	564386.2126	717378.2206	ROW
515	564387.6450	717436.7540	ROW
516	564387.6450	717436.7540	ROW
517	564399.4077	717468.7069	ROW
518	564399.4077	717468.7069	ROW
519	564429.7831	717501.5394	ROW
520	564429.7831	717501.5394	ROW
521	564456.4389	717546.1420	ROW
522	564456.4389	717546.1420	ROW
523	564535.1669	717725.1719	ROW
524	564535.1669	717725.1719	ROW
525	564497.3527	717749.9511	ROW
526	564497.3527	717749.9511	ROW
527	564442.1225	717630.2688	ROW
528	564442.1225	717630.2688	ROW
529	564393.1500	717546.0194	ROW
530	564393.1500	717546.0194	ROW
531	564352.8561	717544.7805	ROW
532	564352.8561	717544.7805	ROW
533	564323.7206	717587.5247	ROW
534	564323.7206	717587.5247	ROW
535	564305.3822	717572.6898	ROW
536	564305.3822	717572.6898	ROW
537	564248.8870	717508.3186	ROW
538	564248.8870	717508.3186	ROW
539	564221.4314	717451.3344	ROW
540	564221.4314	717451.3344	ROW
541	564190.8078	717404.9028	ROW
542	564190.8078	717404.9028	ROW
543	564151.7363	717367.9686	ROW
544	564151.7363	717367.9686	ROW
545	564105.8008	717389.0738	ROW

546	564105.8008	717389.0738	ROW
547	564083.6252	717347.9186	ROW
548	564083.6252	717347.9186	ROW
549	564184.3650	717305.6275	ROW
550	564184.3650	717305.6275	ROW
551	564184.3650	717305.6275	ROW
552	564184.3650	717305.6275	ROW
553	564172.9207	717280.6101	ROW
554	564172.9207	717280.6101	ROW
555	564157.2463	717273.6485	ROW
556	564157.2463	717273.6485	ROW
557	564134.6055	717257.1147	ROW
558	564134.6055	717257.1147	ROW
559	564063.5060	717230.7287	ROW
560	564063.5060	717230.7287	ROW
561	564034.2202	717216.5844	ROW
562	564034.2202	717216.5844	ROW
563	563997.5720	717155.1094	ROW
564	563997.5720	717155.1094	ROW
565	564020.6628	717196.5332	ROW
566	564020.6628	717196.5332	ROW
567	563961.7670	717111.6034	ROW
568	563961.7670	717111.6034	ROW
569	563932.3166	717073.9390	ROW
570	563932.3166	717073.9390	ROW
571	563906.9709	717053.6285	ROW
572	563906.9709	717053.6285	ROW
573	563866.0366	717028.4042	ROW
574	563866.0366	717028.4042	ROW
575	563831.1264	717023.6252	ROW
576	563831.1264	717023.6252	ROW
577	563810.0847	717021.4747	ROW
578	563810.0847	717021.4747	ROW
579	563799.0856	717023.8642	ROW
580	563799.0856	717023.8642	ROW
581	563766.0883	716992.0842	ROW
582	563766.0883	716992.0842	ROW
583	563751.6935	716982.0208	ROW
584	563751.6935	716982.0208	ROW
585	563700.0456	716952.1523	ROW
586	563700.0456	716952.1523	ROW
587	563668.7868	716931.5552	ROW
588	563668.7868	716931.5552	ROW
589	563542.6490	716848.4402	ROW
590	563542.6490	716848.4402	ROW
591	563419.4156	716767.2389	ROW
592	563419.4156	716767.2389	ROW
593	563263.1822	716716.6479	ROW
594	563263.1822	716716.6479	ROW
595	563266.9801	716704.5654	ROW
596	563266.9801	716704.5654	ROW
597	563314.9640	716629.2137	ROW
598	563314.9640	716629.2137	ROW
599	563366.8650	716543.0974	ROW
600	563366.8650	716543.0974	ROW
601	563387.2604	716480.8365	ROW
602	563387.2604	716480.8365	ROW
603	563388.4835	716422.1664	ROW
604	563388.4835	716422.1664	ROW
605	563350.7487	716362.5860	ROW
606	563350.7487	716362.5860	ROW

607	563327.3271	716325.6051	ROW
608	563327.3271	716325.6051	ROW
609	563296.1372	716279.7691	ROW
610	563296.1372	716279.7691	ROW
611	563318.1535	716260.2124	ROW
612	563318.1535	716260.2124	ROW
613	563372.5829	716313.9934	ROW
614	563372.5829	716313.9934	ROW
615	563428.9359	716384.5097	ROW
616	563428.9359	716384.5097	ROW
617	563449.7291	716427.9012	ROW
618	563449.7291	716427.9012	ROW
619	563469.9107	716522.6289	ROW
620	563469.9107	716522.6289	ROW
621	563519.4918	716588.8267	ROW
622	563519.4918	716588.8267	ROW
623	563565.3591	716612.0503	ROW
624	563565.3591	716612.0503	ROW
625	563600.2185	716637.7184	ROW
626	563600.2185	716637.7184	ROW
627	563647.9205	716693.9440	ROW
628	563647.9205	716693.9440	ROW
629	563630.8478	716714.2916	ROW
630	563630.8478	716714.2916	ROW
631	563603.9388	716696.5684	ROW
632	563603.9388	716696.5684	ROW
633	563576.4184	716672.1225	ROW
634	563576.4184	716672.1225	ROW
635	563540.3360	716647.0655	ROW
636	563540.3360	716647.0655	ROW
637	563518.9313	716666.6222	ROW
638	563518.9313	716666.6222	ROW
639	563529.9394	716695.3461	ROW
640	563529.9394	716695.3461	ROW
641	563549.5094	716732.6261	ROW
642	563549.5094	716732.6261	ROW
643	563689.9650	716937.7624	ROW
644	563689.9650	716937.7624	ROW
645	563752.4466	716975.4240	ROW
646	563752.4466	716975.4240	ROW
647	563775.3840	716993.3141	ROW
648	563775.3840	716993.3141	ROW
649	563796.6431	717013.4404	ROW
650	563796.6431	717013.4404	ROW
651	563808.1098	717015.4809	ROW
652	563808.1098	717015.4809	ROW
653	563866.0148	717021.2674	ROW
654	563866.0148	717021.2674	ROW
655	563913.6908	717050.2915	ROW
656	563913.6908	717050.2915	ROW
657	563936.5954	717070.6021	ROW
658	563936.5954	717070.6021	ROW
659	564021.4691	714991.5905	ROW
660	564021.4691	714991.5905	ROW
661	563988.9374	714992.0922	ROW
662	563988.9374	714992.0922	ROW
663	563968.7264	714991.4928	ROW
664	563968.7264	714991.4928	ROW
665	563958.5853	714975.4387	ROW
666	563958.5853	714975.4387	ROW
667	563942.0183	714974.5357	ROW

668	563942.0183	714974.5357	ROW
669	563940.3113	714980.5560	ROW
670	563940.3113	714980.5560	ROW
671	563936.4959	714982.1614	ROW
672	563936.4959	714982.1614	ROW
673	563932.0095	714994.3886	ROW
674	563932.0095	714994.3886	ROW
675	563898.9543	714995.3956	ROW
676	563898.9543	714995.3956	ROW
677	563854.3094	714992.8779	ROW
678	563854.3094	714992.8779	ROW
679	563807.8336	714992.3817	ROW
680	563807.8336	714992.3817	ROW
681	563562.9937	714979.1946	ROW
682	563562.9937	714979.1946	ROW
683	563524.4423	714977.7700	ROW
684	563524.4423	714977.7700	ROW
685	563466.5360	714977.7266	ROW
686	563466.5360	714977.7266	ROW
687	563416.3062	714976.4655	ROW
688	563416.3062	714976.4655	ROW
689	563413.8706	715019.8504	ROW
690	563413.8706	715019.8504	ROW
691	563461.3627	715022.4606	ROW
692	563461.3627	715022.4606	ROW
693	563558.8926	715027.2885	ROW
694	563558.8926	715027.2885	ROW
695	563667.4447	715032.6620	ROW
696	563667.4447	715032.6620	ROW
697	563763.7315	715037.4284	ROW
698	563763.7315	715037.4284	ROW
699	563841.1438	715041.6143	ROW
700	563841.1438	715041.6143	ROW
701	563872.5800	715043.6584	ROW
702	563872.5800	715043.6584	ROW
703	563935.2869	715048.3958	ROW
704	563935.2869	715048.3958	ROW
705	563992.4857	715053.2865	ROW
706	563992.4857	715053.2865	ROW
707	564042.0032	715056.9902	ROW
708	564042.0032	715056.9902	ROW
709	564111.0157	715062.5822	ROW
710	564111.0157	715062.5822	ROW
711	564256.9582	715070.2829	ROW
712	564256.9582	715070.2829	ROW
713	564310.7273	715072.1455	ROW
714	564310.7273	715072.1455	ROW
715	564379.6636	715077.1751	ROW
716	564379.6636	715077.1751	ROW
717	564463.5311	715083.9059	ROW
718	564463.5311	715083.9059	ROW

Right of Way (ROW) MAINLAND SECTION

Point Number	Easting (mE)	Northing (mE)	Raw Description
1	562601.2047	722884.771	ROW_M
2	562652.5456	722907.7787	ROW_M
3	562706.6068	722938.4296	ROW_M
4	562749.2574	722967.9175	ROW_M
5	562784.7308	722996.6721	ROW_M
6	562815.0784	723024.903	ROW_M
7	562841.4809	723052.7307	ROW_M
8	562864.6920	723080.2325	ROW_M
9	562885.2282	723107.4609	ROW_M
10	562903.4609	723134.4539	ROW_M
11	562919.6678	723161.24	ROW_M
12	562934.0622	723187.8408	ROW_M
13	562946.8823	723214.4293	ROW_M
14	562958.3618	723241.3302	ROW_M
15	562968.0645	723267.1956	ROW_M
16	562973.8706	723284.5431	ROW_M
17	562972.4965	723296.1758	ROW_M
18	562969.8911	723318.2326	ROW_M
19	562966.7551	723344.7813	ROW_M
20	562964.0660	723367.546	ROW_M
21	562961.4432	723389.7503	ROW_M
22	562957.9448	723419.3661	ROW_M
23	562955.3736	723441.1329	ROW_M
24	562952.1911	723468.0753	ROW_M
25	562949.3990	723491.7123	ROW_M
26	562946.7616	723514.0397	ROW_M
27	562944.6499	723531.9171	ROW_M
28	562940.4622	723567.3683	ROW_M
29	562937.1487	723595.4196	ROW_M
30	562933.7594	723618.9576	ROW_M
31	562929.5448	723645.2389	ROW_M
32	562925.9082	723667.9155	ROW_M
33	562922.2735	723690.5805	ROW_M
34	562918.5939	723713.5257	ROW_M
35	562914.4509	723739.3603	ROW_M
36	562910.0819	723766.6041	ROW_M
37	562906.5068	723788.8972	ROW_M
38	562902.4863	723813.5112	ROW_M
39	562898.5823	723838.3124	ROW_M
40	562894.5994	723863.1488	ROW_M
41	562890.6149	723887.9946	ROW_M
42	562886.7078	723912.0135	ROW_M
43	562882.6791	723937.4806	ROW_M
44	562878.7931	723961.7348	ROW_M
45	562875.2761	723986.4814	ROW_M
46	562871.6529	724011.1691	ROW_M
47	562868.0585	724035.8336	ROW_M
48	562864.5013	724060.3784	ROW_M
49	562860.8682	724085.1222	ROW_M
50	562857.1331	724110.0689	ROW_M
51	562853.5424	724135.2941	ROW_M
52	562849.9036	724160.4088	ROW_M
53	562846.2394	724185.5528	ROW_M
54	562842.5827	724210.6484	ROW_M
55	562839.0014	724235.6576	ROW_M
56	562835.2665	724260.8519	ROW_M
57	562831.6120	724285.9689	ROW_M
58	562827.9465	724311.0816	ROW_M

59	562824.3045	724336.1945	ROW_M
60	562820.6565	724361.3044	ROW_M
61	562816.9693	724386.407	ROW_M
62	562813.3680	724411.5193	ROW_M
63	562806.7586	724436.2187	ROW_M
64	562797.8844	724460.5863	ROW_M
65	562789.0196	724484.9277	ROW_M
66	562780.1643	724509.2435	ROW_M
67	562771.3181	724533.5339	ROW_M
68	562770.3579	724536.1706	ROW_M
69	562770.0526	724558.9322	ROW_M
70	562769.7099	724584.4837	ROW_M
71	562769.3669	724610.0528	ROW_M
72	562769.0237	724635.64	ROW_M
73	562768.6803	724661.2456	ROW_M
74	562769.2645	724687.0206	ROW_M
75	562771.2447	724713.0498	ROW_M
76	562773.1533	724739.0946	ROW_M
77	562775.0187	724764.0738	ROW_M
78	562776.9937	724790.5207	ROW_M
79	562778.9135	724816.229	ROW_M
80	562780.8071	724841.5858	ROW_M
81	562783.2772	724874.6624	ROW_M
82	562782.2103	724860.3759	ROW_M
83	562797.0467	724908.1805	ROW_M
84	562805.1815	724927.9824	ROW_M
85	562817.4177	724957.7683	ROW_M
86	562824.1310	724974.11	ROW_M
87	562832.9498	724995.577	ROW_M
88	562841.0010	725015.1755	ROW_M
89	562833.3272	725062.0392	ROW_M
90	562827.6802	725096.5253	ROW_M
91	562821.6230	725134.4673	ROW_M
92	562814.3593	725177.875	ROW_M
93	562814.2043	725231.7194	ROW_M
94	562814.2651	725210.5948	ROW_M
95	562814.0493	725285.5638	ROW_M
96	562807.6855	725324.4274	ROW_M
97	562801.3216	725363.2909	ROW_M
98	562710.8137	725349.1587	ROW_M
99	562759.0511	725356.6906	ROW_M
100	562667.0101	725346.2897	ROW_M
101	562623.1341	725344.919	ROW_M
102	562620.1248	725354.7845	ROW_M
103	562612.7229	725379.0512	ROW_M
104	562605.3233	725403.31	ROW_M
105	562597.9261	725427.5613	ROW_M
106	562590.5311	725451.8052	ROW_M
107	562583.1382	725476.0421	ROW_M
108	562600.7403	722960.6795	ROW_M
109	562600.7403	722979.7054	ROW_M
110	562600.7403	723002.388	ROW_M
111	562600.7403	723026.6952	ROW_M
112	562600.7403	723047.5599	ROW_M
113	562600.7403	723063.615	ROW_M
114	562600.7403	723080.8945	ROW_M
115	562600.7403	723095.9588	ROW_M
116	562600.7403	723113.5056	ROW_M
117	562600.7403	723132.4476	ROW_M
118	562600.7403	723157.7904	ROW_M
119	562600.7403	723178.073	ROW_M

120	562600.7403	723186.3191	ROW_M
121	562599.6597	723202.7075	ROW_M
122	562598.4589	723220.9184	ROW_M
123	562597.3261	723237.8376	ROW_M
124	562595.3141	723268.6114	ROW_M
125	562593.6365	723294.0546	ROW_M
126	562591.6230	723324.5913	ROW_M
127	562589.9664	723350.0958	ROW_M
128	562588.4515	723372.6898	ROW_M
129	562587.7775	723382.2759	ROW_M
130	562587.0688	723393.6605	ROW_M
131	562586.2435	723406.1774	ROW_M
132	562585.4356	723415.7168	ROW_M
133	562584.3029	723434.7554	ROW_M
134	562583.1456	723453.1605	ROW_M
135	562581.8424	723472.9238	ROW_M
136	562580.4314	723494.3234	ROW_M
137	562579.4862	723508.6588	ROW_M
138	562578.1948	723528.2428	ROW_M
139	562576.4769	723553.5767	ROW_M
140	562574.5371	723580.2919	ROW_M
141	562572.7118	723605.429	ROW_M
142	562571.0105	723628.859	ROW_M
143	562569.0002	723654.6971	ROW_M
144	562567.4109	723678.4305	ROW_M
145	562565.3727	723706.2684	ROW_M
146	562563.6652	723730.0147	ROW_M
147	562561.8932	723754.4182	ROW_M
148	562560.1368	723778.6068	ROW_M
149	562558.3176	723803.6588	ROW_M
150	562556.4896	723828.8338	ROW_M
151	562554.7420	723852.9012	ROW_M
152	562552.9208	723878.3546	ROW_M
153	562551.3726	723903.3919	ROW_M
154	562549.7302	723928.7721	ROW_M
155	562548.1195	723954.2228	ROW_M
156	562546.6156	723977.9871	ROW_M
157	562545.1749	724000.7535	ROW_M
158	562543.4701	724027.6906	ROW_M
159	562542.5106	724042.8528	ROW_M
160	562541.9293	724052.0378	ROW_M
161	562540.4141	724075.9814	ROW_M
162	562538.7685	724101.5719	ROW_M
163	562537.2535	724126.1422	ROW_M
164	562535.6960	724151.1575	ROW_M
165	562534.0196	724176.3197	ROW_M
166	562532.4763	724200.0378	ROW_M
167	562530.9189	724225.1524	ROW_M
168	562529.8626	724249.5254	ROW_M
169	562528.7299	724274.2259	ROW_M
170	562527.9625	724298.61	ROW_M
171	562526.7087	724323.3137	ROW_M
172	562525.7610	724348.03	ROW_M
173	562524.7120	724372.7442	ROW_M
174	562523.5702	724397.4571	ROW_M
175	562522.5177	724422.1937	ROW_M
176	562521.4646	724446.9421	ROW_M
177	562520.4110	724471.7028	ROW_M
178	562519.3569	724496.4761	ROW_M
179	562518.3022	724521.2622	ROW_M
180	562517.2470	724546.0615	ROW_M

181	562516.1912	724570.8743	ROW_M
182	562515.1348	724595.701	ROW_M
183	562514.0778	724620.5418	ROW_M
184	562513.0202	724645.397	ROW_M
185	562511.9619	724670.2671	ROW_M
186	562510.9030	724695.1523	ROW_M
187	562509.8435	724720.053	ROW_M
188	562509.2033	724724.8975	ROW_M
189	562494.2704	724742.4628	ROW_M
190	562475.7134	724764.291	ROW_M
191	562457.2108	724786.0552	ROW_M
192	562439.6056	724806.7637	ROW_M
193	562419.7542	724830.1145	ROW_M
194	562403.1849	724849.6046	ROW_M
195	562396.9714	724856.9134	ROW_M
196	562347.2121	724859.0943	ROW_M
197	562312.6058	724860.6111	ROW_M
198	562265.9209	724862.6572	ROW_M
199	562228.2401	724864.3088	ROW_M
200	562218.9183	724927.367	ROW_M
201	562208.9988	724994.4684	ROW_M
202	562260.8023	725009.2592	ROW_M
203	562310.6686	725033.7988	ROW_M
204	562354.0485	725055.1109	ROW_M
205	562331.8470	725179.3541	ROW_M
206	562342.9478	725117.2325	ROW_M
207	562331.5979	725191.0977	ROW_M
208	562331.1018	725214.4791	ROW_M
209	562330.7191	725232.5194	ROW_M
210	562330.2826	725253.0915	ROW_M
211	562329.8908	725271.5582	ROW_M
212	562329.5275	725288.6847	ROW_M
213	562328.9932	725313.8694	ROW_M
214	562328.4406	725339.9155	ROW_M
215	562327.9423	725363.4034	ROW_M
216	562327.7687	725387.9119	ROW_M
217	562326.8889	725413.0537	ROW_M
218	562326.3531	725438.3074	ROW_M
219	562325.8167	725463.5897	ROW_M
220	562325.2797	725488.901	ROW_M
221	562324.7421	725514.2415	ROW_M
222	562324.2039	725539.6117	ROW_M
223	562323.6650	725565.0119	ROW_M
224	562323.3287	725580.8629	ROW_M
225	562320.7880	725589.8243	ROW_M
226	562314.0411	725613.6215	ROW_M
227	562307.2947	725637.4168	ROW_M
228	562575.7473	725500.2724	ROW_M
229	562568.3584	725524.4963	ROW_M
230	562560.9714	725548.7141	ROW_M
231	562553.5861	725572.9262	ROW_M
232	562546.0566	725597.095	ROW_M
233	562538.4468	725621.2365	ROW_M
234	562530.8389	725645.372	ROW_M
235	562523.2328	725669.5019	ROW_M
236	562515.6284	725693.6264	ROW_M
237	562508.0255	725717.7459	ROW_M
238	562300.5488	725661.2107	ROW_M
239	562293.8032	725685.0033	ROW_M
240	562500.4242	725741.8606	ROW_M
241	562287.0578	725708.795	ROW_M

242	562492.8243	725765.9709	ROW_M
243	562280.3127	725732.586	ROW_M
244	562485.2257	725790.077	ROW_M
245	562273.3172	725757.2599	ROW_M
246	562477.6282	725814.1793	ROW_M
247	562266.8226	725780.1675	ROW_M
248	562470.0319	725838.2781	ROW_M
249	562260.0774	725803.9585	ROW_M
250	562462.4367	725862.3736	ROW_M
251	562253.3321	725827.75	ROW_M
252	562452.9048	725885.9016	ROW_M
253	562246.5866	725851.5425	ROW_M
254	562443.2104	725909.3685	ROW_M
255	562239.8407	725875.336	ROW_M
256	562433.5212	725932.8229	ROW_M
257	562233.0944	725899.1311	ROW_M
258	562423.8370	725956.2652	ROW_M
259	562226.3477	725922.9279	ROW_M
260	562414.1577	725979.6957	ROW_M
261	562219.0336	725946.5539	ROW_M
262	562404.4832	726003.1145	ROW_M
263	562211.2550	725970.0364	ROW_M
264	562394.8133	726026.5222	ROW_M
265	562203.4771	725993.5164	ROW_M
266	562385.1479	726049.9189	ROW_M
267	562195.7000	726016.9941	ROW_M
268	562375.4869	726073.305	ROW_M
269	562187.9236	726040.47	ROW_M
270	562366.1397	726096.7785	ROW_M
271	562180.1476	726063.9442	ROW_M
272	562357.7301	726120.5412	ROW_M
273	562172.3722	726087.4171	ROW_M
274	562348.2478	726143.9548	ROW_M
275	562164.5970	726110.889	ROW_M
276	562340.9147	726168.0555	ROW_M
277	562156.8221	726134.3601	ROW_M
278	562332.5088	726191.8078	ROW_M
279	562149.0474	726157.8308	ROW_M
280	562324.8531	726215.8044	ROW_M
281	562141.2727	726181.3013	ROW_M
282	562315.5174	726239.2435	ROW_M
283	562136.5231	726195.6396	ROW_M
284	562132.0836	726204.2977	ROW_M
285	562305.8829	726262.5747	ROW_M
286	562120.6800	726226.538	ROW_M
287	562296.2516	726285.898	ROW_M
288	562109.2848	726248.7617	ROW_M
289	562286.6235	726309.2136	ROW_M
290	562097.8980	726270.9692	ROW_M
291	562276.9985	726332.5218	ROW_M
292	562086.5194	726293.1607	ROW_M
293	562268.2450	726353.7194	ROW_M
294	562267.6598	726355.9212	ROW_M
295	562075.1488	726315.3365	ROW_M
296	562261.1766	726380.3118	ROW_M
297	562063.7860	726337.497	ROW_M
298	562254.6909	726404.7117	ROW_M
299	562052.4310	726359.6424	ROW_M
300	562248.2027	726429.1212	ROW_M
301	562049.9164	726364.5466	ROW_M
302	562037.5052	726380.493	ROW_M

303	562242.9914	726453.9983	ROW_M
304	562022.8148	726401.3911	ROW_M
305	562236.7871	726478.536	ROW_M
306	562005.9147	726421.0816	ROW_M
307	562233.7304	726504.2305	ROW_M
308	561990.0994	726441.4016	ROW_M
309	562230.6702	726529.9552	ROW_M
310	561973.4586	726462.7823	ROW_M
311	561961.9130	726477.6165	ROW_M
312	562227.6063	726555.7104	ROW_M
313	561946.5014	726503.0982	ROW_M
314	562224.5387	726581.4965	ROW_M
315	562221.5140	726607.3312	ROW_M
316	561932.8846	726525.6124	ROW_M
317	562218.5240	726633.2123	ROW_M
318	561923.4987	726541.1312	ROW_M
319	562215.5302	726659.126	ROW_M
320	561912.1816	726559.8429	ROW_M
321	562212.5326	726685.0726	ROW_M
322	561902.9123	726575.169	ROW_M
323	561885.0844	726604.6458	ROW_M
324	561895.8509	726586.8443	ROW_M
325	562320.4687	726728.8852	ROW_M
326	562266.4736	726707.2133	ROW_M
327	561878.3517	726619.684	ROW_M
328	561868.9294	726640.7298	ROW_M
329	561859.8099	726661.0992	ROW_M
330	561850.1810	726682.6065	ROW_M
331	561839.5249	726706.4083	ROW_M
332	561827.0325	726734.3115	ROW_M
333	561814.7820	726761.6743	ROW_M
334	561807.9470	726776.9411	ROW_M
335	561798.8646	726797.2132	ROW_M
336	561781.6046	726835.78	ROW_M
337	561791.3361	726814.0434	ROW_M
338	561766.6269	726881.2367	ROW_M
339	561757.4524	726909.0807	ROW_M
340	561751.6923	726926.5625	ROW_M
341	561763.1448	726891.8046	ROW_M
342	561774.5326	726857.2432	ROW_M
343	561747.1533	726940.3381	ROW_M
344	561742.2779	726955.3248	ROW_M
345	561737.5654	726969.4369	ROW_M
346	561731.3419	726988.325	ROW_M
347	561723.8158	727011.1664	ROW_M
348	561716.9656	727031.9564	ROW_M
349	561711.3967	727048.858	ROW_M
350	561706.1730	727064.7117	ROW_M
351	561704.8665	727087.7777	ROW_M
352	561703.5175	727111.5944	ROW_M
353	561702.4833	727129.6328	ROW_M
354	561700.9626	727156.6989	ROW_M
355	561699.5307	727181.9793	ROW_M
356	561698.1707	727205.9905	ROW_M
357	561697.7918	727212.6799	ROW_M
358	561693.3480	727230.8235	ROW_M
359	561687.3279	727255.4028	ROW_M
360	562312.9045	726749.8773	ROW_M
361	562308.3862	726762.4168	ROW_M
362	562316.8190	726739.0138	ROW_M
363	562304.7326	726772.5562	ROW_M

364	562301.4011	726781.8019	ROW_M
365	562297.7549	726791.9206	ROW_M
366	562292.2403	726807.2249	ROW_M
367	562286.2695	726823.7949	ROW_M
368	562289.5806	726814.2129	ROW_M
369	562282.2633	726835.0006	ROW_M
370	562277.8717	726847.1007	ROW_M
371	562272.7368	726861.3511	ROW_M
372	562269.3906	726870.6375	ROW_M
373	562265.1280	726882.467	ROW_M
374	562260.0714	726896.5001	ROW_M
375	562254.9324	726910.762	ROW_M
376	562257.8322	726902.7146	ROW_M
377	562262.7461	726889.0775	ROW_M
378	562250.9932	726921.6942	ROW_M
379	562247.3111	726932.1399	ROW_M
380	562242.7574	726944.55	ROW_M
381	562239.2846	726954.188	ROW_M
382	562234.5711	726967.018	ROW_M
383	562229.9299	726979.8517	ROW_M
384	562226.4726	726989.7437	ROW_M
385	562223.1798	726998.882	ROW_M
386	562167.8818	726978.7855	ROW_M
387	562112.5838	726958.689	ROW_M
388	562140.4807	726968.8344	ROW_M
389	562086.0279	726979.8018	ROW_M
390	562101.2089	726967.7325	ROW_M
391	562083.2115	726987.307	ROW_M
392	562074.4222	727010.7291	ROW_M
393	562065.6329	727034.1512	ROW_M
394	562056.8436	727057.5733	ROW_M
395	562048.0543	727080.9955	ROW_M
396	562043.4986	727106.1866	ROW_M
397	562040.8168	727126.1192	ROW_M
398	562037.8764	727130.9321	ROW_M
399	562024.6895	727152.5166	ROW_M
400	562011.5025	727174.1012	ROW_M
401	561998.3156	727195.6857	ROW_M
402	561989.5292	727210.0674	ROW_M
403	561984.4449	727216.9846	ROW_M
404	561969.2092	727237.7131	ROW_M
405	561953.9734	727258.4415	ROW_M
406	561938.7376	727279.17	ROW_M
407	561923.5019	727299.8985	ROW_M
408	561916.1347	727309.9216	ROW_M
409	561909.3155	727321.0654	ROW_M
410	561896.1116	727342.6429	ROW_M
411	561882.9077	727364.2204	ROW_M
412	561869.7038	727385.7979	ROW_M
413	561856.4999	727407.3753	ROW_M
414	561843.2960	727428.9528	ROW_M
415	561840.9718	727432.751	ROW_M
416	561834.6218	727452.423	ROW_M
417	561826.9154	727476.2976	ROW_M
418	561819.2089	727500.1722	ROW_M
419	561811.5025	727524.0468	ROW_M
420	561803.7960	727547.9214	ROW_M
421	561802.0243	727553.4101	ROW_M
422	561794.5124	727571.1369	ROW_M
423	561784.7579	727594.1558	ROW_M
424	561775.0035	727617.1746	ROW_M

425	561765.2491	727640.1934	ROW_M
426	561755.4946	727663.2123	ROW_M
427	561745.7402	727686.2311	ROW_M
428	561735.9857	727709.2499	ROW_M
429	561728.6299	727726.6085	ROW_M
430	561726.4465	727732.3587	ROW_M
431	561717.5673	727755.7432	ROW_M
432	561708.6882	727779.1278	ROW_M
433	561699.8090	727802.5124	ROW_M
434	561690.9298	727825.8969	ROW_M
435	561682.0507	727849.2815	ROW_M
436	561673.1715	727872.6661	ROW_M
437	561664.2923	727896.0506	ROW_M
438	561656.9820	727915.3034	ROW_M
439	561656.0368	727919.6958	ROW_M
440	561650.6870	727944.5551	ROW_M
441	561645.3372	727969.4144	ROW_M
442	561639.9875	727994.2737	ROW_M
443	561639.2966	727997.4842	ROW_M
444	561652.2567	728026.4952	ROW_M
445	561672.5539	728060.8982	ROW_M
446	561681.3079	727279.982	ROW_M
447	561675.2879	727304.5613	ROW_M
448	561669.2678	727329.1405	ROW_M
449	561663.2478	727353.7198	ROW_M
450	561657.2278	727378.299	ROW_M
451	561651.2078	727402.8783	ROW_M
452	561645.1139	727427.4267	ROW_M
453	561638.9742	727451.9559	ROW_M
454	561632.8345	727476.4852	ROW_M
455	561626.6948	727501.0144	ROW_M
456	561620.5551	727525.5437	ROW_M
457	561614.4154	727550.0729	ROW_M
458	561613.6592	727553.0937	ROW_M
459	561606.3203	727573.7851	ROW_M
460	561597.9505	727597.3825	ROW_M
461	561589.5808	727620.98	ROW_M
462	561581.2111	727644.5774	ROW_M
463	561572.8413	727668.1748	ROW_M
464	561564.4716	727691.7723	ROW_M
465	561556.1019	727715.3697	ROW_M
466	561547.7322	727738.9671	ROW_M
467	561539.3624	727762.5646	ROW_M
468	561530.9927	727786.162	ROW_M
469	561522.6230	727809.7594	ROW_M
470	561516.9537	727825.7433	ROW_M
471	561513.7927	727833.1644	ROW_M
472	561503.9957	727856.1655	ROW_M
473	561494.1987	727879.1665	ROW_M
474	561484.4017	727902.1676	ROW_M
475	561474.6046	727925.1686	ROW_M
476	561464.8076	727948.1696	ROW_M
477	561455.0106	727971.1707	ROW_M
478	561447.5400	727988.7099	ROW_M
479	561445.4308	727994.8556	ROW_M
480	561437.2372	728018.73	ROW_M
481	561429.0460	728042.5977	ROW_M
482	561420.8569	728066.459	ROW_M
483	561412.9823	728090.4386	ROW_M
484	561404.4849	728114.1637	ROW_M
485	561396.3018	728138.0076	ROW_M

486	561388.7164	728162.0786	ROW_M
487	561381.1847	728186.1614	ROW_M
488	561373.6554	728210.2362	ROW_M
489	561366.1285	728234.3034	ROW_M
490	561362.2869	728246.5871	ROW_M
491	561359.8368	728258.8294	ROW_M
492	561354.8343	728283.8244	ROW_M
493	561351.9100	728298.4363	ROW_M
494	561346.6100	728307.5976	ROW_M
495	561333.8321	728329.6847	ROW_M
496	561321.0433	728351.7908	ROW_M
497	561311.4945	728368.2963	ROW_M
498	561307.2489	728373.5544	ROW_M
499	561290.5105	728394.2844	ROW_M
500	561273.7432	728415.0502	ROW_M
501	561256.9467	728435.8521	ROW_M
502	561247.5944	728447.4346	ROW_M
503	561241.5840	728457.2067	ROW_M
504	561228.0352	728479.235	ROW_M
505	561215.8339	728499.0725	ROW_M
506	561213.5559	728500.9695	ROW_M
507	561190.8255	728519.8985	ROW_M
508	561168.0262	728538.885	ROW_M
509	561145.9261	728560.2	ROW_M
510	561125.1723	728580.3938	ROW_M
511	561102.2468	728586.4574	ROW_M
512	561071.6491	728594.5842	ROW_M
513	561024.1161	728607.2577	ROW_M
514	560987.7060	728616.8829	ROW_M
515	560966.4723	728622.5234	ROW_M
516	560942.2104	728628.9684	ROW_M
517	560956.4887	728625.1755	ROW_M
518	560915.2219	728635.0096	ROW_M
519	560899.4502	728638.5401	ROW_M
520	560885.9555	728641.5608	ROW_M
521	560873.9410	728644.2502	ROW_M
522	560848.0393	728650.0483	ROW_M
523	560831.8578	728653.6704	ROW_M
524	560817.9719	728656.7788	ROW_M
525	560805.6717	728659.5321	ROW_M
526	560815.5024	728697.7368	ROW_M
527	560844.4486	728692.0061	ROW_M
528	560873.3948	728686.2754	ROW_M
529	560863.3070	728688.1978	ROW_M
530	560836.2180	728693.6356	ROW_M
531	560890.0500	728683.1306	ROW_M
532	560901.3042	728681.1105	ROW_M
533	560913.0807	728678.9312	ROW_M
534	560924.4236	728676.8321	ROW_M
535	560939.6622	728674.0669	ROW_M
536	560951.3941	728671.841	ROW_M
537	560962.9734	728669.6624	ROW_M
538	560986.9257	728664.4518	ROW_M
539	560974.7956	728667.0812	ROW_M
540	561001.6179	728661.3213	ROW_M
541	561013.5404	728658.6621	ROW_M
542	561024.3913	728656.3016	ROW_M
543	561036.1086	728653.7787	ROW_M
544	561047.7754	728651.2458	ROW_M
545	561059.1703	728648.6318	ROW_M
546	561070.7805	728646.0569	ROW_M

547	561080.0601	728644.0418	ROW_M
548	561086.8138	728642.4143	ROW_M
549	561095.3940	728640.7365	ROW_M
550	561104.0280	728638.8207	ROW_M
551	561111.1413	728637.1638	ROW_M
552	561106.5280	728638.8207	ROW_M
553	561125.9202	728633.8039	ROW_M
554	561131.1800	728632.7889	ROW_M
555	561145.3799	728643.7045	ROW_M
556	561138.2800	728638.2467	ROW_M
557	561146.1677	728665.2203	ROW_M
558	561661.4033	728046.9695	ROW_M
559	561683.4791	728074.5454	ROW_M
560	561696.7741	728091.1527	ROW_M
561	561714.9017	728118.9882	ROW_M
562	561733.0292	728146.8236	ROW_M
563	561706.6434	728106.3073	ROW_M
564	561724.0004	728132.9596	ROW_M
565	561737.7543	728162.1697	ROW_M
566	561742.7615	728178.4318	ROW_M
567	561740.2079	728170.1156	ROW_M
568	561735.3072	728154.2219	ROW_M
569	561646.0948	728012.6198	ROW_M
570	561747.1775	728192.7742	ROW_M
571	561751.0591	728205.2036	ROW_M
572	561755.1999	728218.8291	ROW_M
573	561759.0453	728231.3179	ROW_M
574	561761.3259	728238.7248	ROW_M
575	561763.5694	728260.9831	ROW_M
576	561764.6883	728272.3318	ROW_M
577	561766.0985	728285.6693	ROW_M
578	561767.4235	728299.2197	ROW_M
579	561769.1296	728316.1462	ROW_M
580	561775.2067	728331.7624	ROW_M
581	561781.1837	728347.1212	ROW_M
582	561787.6993	728363.8641	ROW_M
583	561802.4989	728373.4156	ROW_M
584	561816.5618	728382.4916	ROW_M
585	561830.1443	728391.2577	ROW_M
586	561875.2420	728385.072	ROW_M
587	561852.6931	728388.1648	ROW_M
588	561906.3050	728373.69	ROW_M
589	561928.2982	728365.6314	ROW_M
590	561950.6063	728357.4574	ROW_M
591	561981.3545	728346.1908	ROW_M
592	561985.2069	728367.8462	ROW_M
593	561988.4286	728385.9557	ROW_M
594	561963.2269	728400.0943	ROW_M
595	561938.0252	728414.233	ROW_M
596	561904.8651	728426.6043	ROW_M
597	561871.7049	728438.9756	ROW_M
598	561857.9988	728456.6489	ROW_M
599	561844.2926	728474.3222	ROW_M
600	561887.9655	728432.9077	ROW_M
601	561834.1235	728495.5302	ROW_M
602	561823.9544	728516.7381	ROW_M
603	561800.9633	728526.4584	ROW_M
604	561777.9723	728536.1787	ROW_M
605	561793.2929	728529.7014	ROW_M
606	561752.8330	728539.2136	ROW_M
607	561727.4417	728542.2789	ROW_M

608	561712.0942	728544.1317	ROW_M
609	561702.1064	728545.3374	ROW_M
610	561686.6648	728547.2016	ROW_M
611	561675.0825	728548.5998	ROW_M
612	561659.8775	728550.4354	ROW_M
613	561650.5939	728551.5562	ROW_M
614	561646.2160	728552.0847	ROW_M
615	561629.6851	728561.8694	ROW_M
616	561618.3358	728568.5871	ROW_M
617	561604.7825	728576.7429	ROW_M
618	561594.1946	728582.8106	ROW_M
619	561583.7256	728588.9972	ROW_M
620	561576.4056	728593.4277	ROW_M
621	561562.2128	728601.789	ROW_M
622	561545.8720	728611.4786	ROW_M
623	561531.2609	728620.1269	ROW_M
624	561521.9030	728630.2453	ROW_M
625	561516.0214	728636.7496	ROW_M
626	561526.2327	728625.6176	ROW_M
627	561508.7659	728644.6091	ROW_M
628	561502.6968	728651.2144	ROW_M
629	561496.0651	728658.4319	ROW_M
630	561490.2055	728664.8092	ROW_M
631	561484.1012	728671.4527	ROW_M
632	561479.2409	728676.7424	ROW_M
633	561467.4203	728689.6072	ROW_M
634	561472.9308	728683.6099	ROW_M
635	561462.2118	728695.2759	ROW_M
636	561456.7947	728701.1715	ROW_M
637	561450.9916	728707.4872	ROW_M
638	561444.0355	728715.0578	ROW_M
639	561438.3680	728721.226	ROW_M
640	561432.1406	728738.402	ROW_M
641	561435.0071	728730.4959	ROW_M
642	561425.2289	728757.4652	ROW_M
643	561429.3729	728746.0356	ROW_M
644	561416.8450	728780.589	ROW_M
645	561421.3647	728768.123	ROW_M
646	561394.1546	728843.1718	ROW_M
647	561399.9313	728827.2389	ROW_M
648	561408.4878	728803.6392	ROW_M
649	561412.6096	728792.2706	ROW_M
650	561378.2993	728871.4276	ROW_M
651	561366.3042	728892.8043	ROW_M
652	561353.9757	728914.7751	ROW_M
653	561341.6338	728936.7696	ROW_M
654	561330.0557	728959.0234	ROW_M
655	561318.5019	728981.3087	ROW_M
656	561306.9372	729003.6151	ROW_M
657	561295.3614	729025.9428	ROW_M
658	561293.3109	729029.898	ROW_M
659	561147.0185	728688.4585	ROW_M
660	561146.3165	728691.8956	ROW_M
661	561141.2226	728716.8387	ROW_M
662	561136.1315	728741.768	ROW_M
663	561120.5118	728763.3509	ROW_M
664	561104.7906	728784.9458	ROW_M
665	561089.0429	728806.5771	ROW_M
666	561088.5560	728807.2458	ROW_M
667	561083.2621	728831.3259	ROW_M
668	561077.8017	728856.1633	ROW_M

669	561072.7176	728879.289	ROW_M
670	561072.2477	728880.9618	ROW_M
671	561065.3942	728905.3606	ROW_M
672	561058.5414	728929.7572	ROW_M
673	561055.2407	728941.508	ROW_M
674	561056.1200	728955.4574	ROW_M
675	561057.8141	728982.3332	ROW_M
676	561280.0251	729047.1979	ROW_M
677	561059.5051	729009.1605	ROW_M
678	561263.8526	729068.2567	ROW_M
679	561062.2369	729036.2387	ROW_M
680	561065.0321	729063.2825	ROW_M
681	561065.4596	729067.4185	ROW_M
682	561060.4043	729088.1875	ROW_M
683	561054.4359	729112.7075	ROW_M
684	561050.7135	729128.0002	ROW_M
685	561043.9859	729138.7843	ROW_M
686	561031.5356	729158.7417	ROW_M
687	561017.5756	729181.1189	ROW_M
688	561005.4977	729200.4794	ROW_M
689	561002.7022	729203.2912	ROW_M
690	560982.1179	729223.9949	ROW_M
691	560961.4741	729244.7585	ROW_M
692	560941.2867	729265.0631	ROW_M
693	560921.3898	729285.0755	ROW_M
694	560929.6633	729316.4558	ROW_M
695	560936.6821	729342.9283	ROW_M
696	560976.8201	729379.2388	ROW_M
697	560971.3539	729403.8847	ROW_M
698	560965.8883	729428.5277	ROW_M
699	560960.4233	729453.1682	ROW_M
700	560954.9588	729477.8064	ROW_M
701	560949.5711	729502.4607	ROW_M
702	560944.0634	729527.0849	ROW_M
703	560938.6209	729551.7229	ROW_M
704	560933.1787	729576.3599	ROW_M
705	560927.7366	729600.996	ROW_M
706	560922.2947	729625.6316	ROW_M
707	560916.8528	729650.267	ROW_M
708	560915.9702	729654.2623	ROW_M
709	560912.1902	729675.072	ROW_M
710	560907.6793	729699.9058	ROW_M
711	560903.1691	729724.7357	ROW_M
712	560899.7601	729743.5033	ROW_M
713	560898.2997	729749.4866	ROW_M
714	560892.3155	729774.0052	ROW_M
715	560886.3302	729798.5282	ROW_M
716	560880.3438	729823.0558	ROW_M
717	560874.3561	729847.5883	ROW_M
718	560868.3672	729872.1262	ROW_M
719	560867.1116	729877.2705	ROW_M
720	560863.4956	729896.8865	ROW_M
721	560858.9401	729921.5989	ROW_M
722	560854.4078	729946.1854	ROW_M
723	560849.8755	729970.7719	ROW_M
724	560845.3432	729995.3584	ROW_M
725	560840.8109	730019.945	ROW_M
726	560836.2786	730044.5315	ROW_M
727	560831.7463	730069.118	ROW_M
728	560829.0206	730080.9528	ROW_M
729	560826.5346	730093.5737	ROW_M

730	560822.7301	730118.3003	ROW_M
731	560818.9256	730143.0269	ROW_M
732	560815.1210	730167.7535	ROW_M
733	560811.3165	730192.4801	ROW_M
734	560807.5120	730217.2067	ROW_M
735	560803.7075	730241.9333	ROW_M
736	560799.9030	730266.6599	ROW_M
737	560796.0219	730291.3718	ROW_M
738	560792.0628	730316.0686	ROW_M
739	560788.1037	730340.7655	ROW_M
740	560784.1446	730365.4623	ROW_M
741	560780.1855	730390.1592	ROW_M
742	560779.9891	730391.3843	ROW_M
743	560775.3081	730414.0717	ROW_M
744	560770.4237	730437.745	ROW_M
745	560765.5388	730461.4201	ROW_M
746	560760.6527	730485.1019	ROW_M
747	560758.2235	730496.8755	ROW_M
748	560754.0688	730508.3848	ROW_M
749	560745.8225	730531.2288	ROW_M
750	560737.5926	730554.0274	ROW_M
751	560729.3773	730576.7854	ROW_M
752	560721.1751	730599.5073	ROW_M
753	560712.9842	730622.1978	ROW_M
754	560704.8030	730644.8615	ROW_M
755	560697.2939	730667.7138	ROW_M
756	560690.2109	730690.7008	ROW_M
757	560683.1252	730713.6964	ROW_M
758	560676.0355	730736.705	ROW_M
759	560668.9403	730759.7313	ROW_M
760	560661.8383	730782.78	ROW_M
761	560658.8905	730792.3468	ROW_M
762	560655.9043	730806.3084	ROW_M
763	560650.7891	730830.224	ROW_M
764	560645.6567	730854.2201	ROW_M
765	561247.6485	729089.3568	ROW_M
766	561234.9491	729105.8932	ROW_M
767	561233.2204	729111.0117	ROW_M
768	561225.2776	729134.5309	ROW_M
769	561217.3326	729158.0561	ROW_M
770	561210.0602	729181.7738	ROW_M
771	561203.0021	729205.5536	ROW_M
772	561195.9432	729229.336	ROW_M
773	561188.8834	729253.1214	ROW_M
774	561181.6212	729276.8565	ROW_M
775	561174.0200	729300.5077	ROW_M
776	561166.4363	729324.1703	ROW_M
777	561158.8114	729347.8296	ROW_M
778	561151.2037	729371.5009	ROW_M
779	561145.5542	729389.0795	ROW_M
780	561144.3550	729395.3712	ROW_M
781	561139.7007	729419.792	ROW_M
782	561135.0477	729444.2061	ROW_M
783	561130.3960	729468.6136	ROW_M
784	561125.7454	729493.015	ROW_M
785	561121.0960	729517.4104	ROW_M
786	561116.4476	729541.8003	ROW_M
787	561111.8002	729566.1849	ROW_M
788	561107.0523	729590.5412	ROW_M
789	561102.1841	729614.8658	ROW_M
790	561097.3165	729639.1871	ROW_M

791	561092.3672	729663.4871	ROW_M
792	561087.5829	729687.8212	ROW_M
793	561082.7169	729712.1347	ROW_M
794	561077.8513	729736.4462	ROW_M
795	561071.7149	729760.4863	ROW_M
796	561065.4588	729784.5066	ROW_M
797	561059.7260	729808.6412	ROW_M
798	561055.7578	729833.14	ROW_M
799	561051.7903	729857.6338	ROW_M
800	561047.8236	729882.1229	ROW_M
801	561043.8577	729906.6076	ROW_M
802	561039.8924	729931.0881	ROW_M
803	561035.9120	729955.6621	ROW_M
804	561030.9233	729980.1608	ROW_M
805	561025.9072	730004.6542	ROW_M
806	561020.8912	730029.1476	ROW_M
807	561015.0697	730053.8358	ROW_M
808	561010.8591	730078.1344	ROW_M
809	561005.8431	730102.6278	ROW_M
810	561000.8271	730127.1212	ROW_M
811	560995.9391	730151.6393	ROW_M
812	560991.5146	730176.2466	ROW_M
813	560987.0902	730200.8538	ROW_M
814	560982.6657	730225.4611	ROW_M
815	560978.2413	730250.0684	ROW_M
816	560973.8169	730274.6757	ROW_M
817	560969.3924	730299.283	ROW_M
818	560964.9680	730323.8902	ROW_M
819	560960.5986	730348.1916	ROW_M
820	560956.4173	730373.1622	ROW_M
821	560952.2873	730397.8261	ROW_M
822	560948.1573	730422.4901	ROW_M
823	560943.9212	730447.7878	ROW_M
824	560939.6416	730473.3454	ROW_M
825	560935.3585	730498.9243	ROW_M
826	560934.0541	730506.714	ROW_M
827	560929.1611	730524.0877	ROW_M
828	560922.1331	730549.0426	ROW_M
829	560915.1103	730573.979	ROW_M
830	560908.0913	730598.9018	ROW_M
831	560901.0747	730623.8161	ROW_M
832	560894.0591	730648.7267	ROW_M
833	560887.2325	730673.6948	ROW_M
834	560880.4573	730698.6897	ROW_M
835	560873.6777	730723.701	ROW_M
836	560866.7781	730749.1548	ROW_M
837	560861.7852	730774.365	ROW_M
838	560856.6935	730800.0739	ROW_M
839	560851.5873	730825.8564	ROW_M
840	560849.9771	730833.9867	ROW_M
841	560868.8942	730860.0925	ROW_M
842	560887.1163	730885.2393	ROW_M
843	560927.6898	730927.9334	ROW_M
844	560912.6008	730958.8149	ROW_M
845	560901.1616	730985.3716	ROW_M
846	560876.2509	730969.1024	ROW_M
847	560844.5683	730948.2577	ROW_M
848	560834.6651	730959.7874	ROW_M
849	560817.2724	730980.9798	ROW_M
850	560800.6932	731002.3674	ROW_M
851	560784.1957	731023.6496	ROW_M

852	560767.2794	731044.5991	ROW_M
853	560750.1676	731065.3119	ROW_M
854	560733.1405	731085.9221	ROW_M
855	560716.1941	731106.4347	ROW_M
856	560715.4648	731107.3174	ROW_M
857	560708.4207	731131.5596	ROW_M
858	560701.0306	731156.9926	ROW_M
859	560693.6097	731182.5313	ROW_M
860	560686.1564	731208.1816	ROW_M
861	560678.6690	731233.9494	ROW_M
862	560675.5916	731244.5402	ROW_M
863	560676.0877	731262.7187	ROW_M
864	560676.9365	731293.8169	ROW_M
865	560678.2445	731341.7434	ROW_M
866	560688.7421	731382.7447	ROW_M
867	560698.4391	731420.6187	ROW_M
868	560650.6741	731435.6576	ROW_M
869	560602.7411	731450.7028	ROW_M
870	560569.3356	731461.2673	ROW_M
871	560557.8809	731468.486	ROW_M
872	560533.8182	731483.6503	ROW_M
873	560509.9475	731498.6936	ROW_M
874	560486.2619	731513.6203	ROW_M
875	560471.1816	731523.1239	ROW_M
876	560471.1816	731534.9394	ROW_M
877	560471.1816	731568.1689	ROW_M
878	560471.1816	731569.9581	ROW_M
879	560453.2625	731587.5139	ROW_M
880	560434.3761	731606.0172	ROW_M
881	560426.0838	731614.1413	ROW_M
882	560391.5974	731599.1191	ROW_M
883	560388.8606	731602.1366	ROW_M
884	560371.4670	731621.3151	ROW_M
885	560354.0836	731640.4824	ROW_M
886	560336.7069	731659.6423	ROW_M
887	560319.3334	731678.7986	ROW_M
888	560301.9597	731697.9552	ROW_M
889	560284.5822	731717.1159	ROW_M
890	560267.1976	731736.2846	ROW_M
891	560249.8022	731755.465	ROW_M
892	560232.3927	731774.6611	ROW_M
893	560257.6084	731811.9899	ROW_M
894	560282.8242	731849.3187	ROW_M
895	560268.3475	731863.6883	ROW_M
896	560253.8709	731878.058	ROW_M
897	560223.4426	731843.5531	ROW_M
898	560185.8561	731800.931	ROW_M
899	560166.7013	731818.158	ROW_M
900	560146.9147	731834.682	ROW_M
901	560127.4631	731851.5409	ROW_M
902	560108.0190	731868.3933	ROW_M
903	560088.5785	731885.2426	ROW_M
904	560069.1378	731902.0921	ROW_M
905	560049.6929	731918.9452	ROW_M
906	560030.2400	731935.8053	ROW_M
907	560010.4378	731952.253	ROW_M
908	559989.6301	731967.4307	ROW_M
909	559969.0517	731982.4411	ROW_M
910	559948.8467	731997.1792	ROW_M
911	559928.6417	732011.9173	ROW_M
912	559908.4368	732026.6554	ROW_M

913	559888.2318	732041.3935	ROW_M
914	559868.0268	732056.1315	ROW_M
915	559847.8887	732070.9564	ROW_M
916	559827.9658	732086.0601	ROW_M
917	559808.0428	732101.1637	ROW_M
918	559788.1198	732116.2674	ROW_M
919	559768.1969	732131.371	ROW_M
920	559748.2739	732146.4746	ROW_M
921	559728.3509	732161.5783	ROW_M
922	559708.4279	732176.6819	ROW_M
923	559688.5050	732191.7855	ROW_M
924	559668.5645	732206.8665	ROW_M
925	559648.5648	732221.8706	ROW_M
926	559628.5650	732236.8747	ROW_M
927	559608.5652	732251.8789	ROW_M
928	559588.5655	732266.883	ROW_M
929	559568.5657	732281.8871	ROW_M
930	559548.5660	732296.8912	ROW_M
931	559528.5662	732311.8953	ROW_M
932	559508.5664	732326.8994	ROW_M
933	559488.5667	732341.9035	ROW_M
934	559468.5669	732356.9076	ROW_M
935	559448.5671	732371.9117	ROW_M
936	559428.5674	732386.9158	ROW_M
937	559409.6723	732403.3517	ROW_M
938	559390.7771	732419.7876	ROW_M
939	559371.8820	732436.2235	ROW_M
940	559354.7844	732454.9893	ROW_M
941	559337.6868	732473.7551	ROW_M
942	559316.0040	732486.5778	ROW_M
943	559293.7207	732498.622	ROW_M
944	559271.4374	732510.6662	ROW_M
945	559264.6660	732514.3262	ROW_M
946	559250.3687	732524.2848	ROW_M
947	559229.8303	732538.5907	ROW_M
948	559209.2918	732552.8965	ROW_M
949	559189.4980	732568.1675	ROW_M
950	559169.7041	732583.4385	ROW_M
951	559149.9102	732598.7095	ROW_M
952	559130.1164	732613.9805	ROW_M
953	559110.3225	732629.2515	ROW_M
954	559090.5287	732644.5225	ROW_M
955	559070.7348	732659.7935	ROW_M
956	559050.9409	732675.0644	ROW_M
957	559031.1471	732690.3354	ROW_M
958	559011.3532	732705.6064	ROW_M
959	558991.5594	732720.8774	ROW_M
960	558975.9428	732732.9256	ROW_M
961	558995.5932	732749.1531	ROW_M
962	559020.3706	732770.0762	ROW_M
963	559038.6720	732786.0305	ROW_M
964	559064.9145	732808.7257	ROW_M
965	559051.0313	732796.7397	ROW_M
966	559080.1695	732821.5115	ROW_M
967	559096.1905	732834.9394	ROW_M
968	559118.7680	732853.637	ROW_M
969	559154.1110	732882.1389	ROW_M
970	559173.1728	732897.511	ROW_M
971	559135.0267	732866.7486	ROW_M
972	559193.5463	732913.941	ROW_M
973	559212.1924	732928.978	ROW_M

974	559194.5794	732951.7391	ROW_M
975	559173.0355	732934.6151	ROW_M
976	559156.4808	732921.2251	ROW_M
977	559144.2900	732911.4613	ROW_M
978	559125.1309	732896.0538	ROW_M
979	559109.8847	732883.903	ROW_M
980	559095.9016	732872.7192	ROW_M
981	559081.4710	732861.2821	ROW_M
982	559068.4535	732850.6356	ROW_M
983	559051.7991	732837.3643	ROW_M
984	559032.0649	732821.4803	ROW_M
985	559014.3728	732807.1331	ROW_M
986	559005.2149	732799.8186	ROW_M
987	558996.9179	732793.1967	ROW_M
988	558984.6295	732783.2997	ROW_M
989	558977.3379	732777.4307	ROW_M
990	558963.3584	732766.1787	ROW_M
991	558948.1356	732753.878	ROW_M
992	558971.2309	732772.5152	ROW_M
993	560643.6733	730863.4929	ROW_M
994	560637.8652	730877.1939	ROW_M
995	560628.4140	730899.4886	ROW_M
996	560618.9615	730921.7862	ROW_M
997	560609.5060	730944.0911	ROW_M
998	560600.0455	730966.4077	ROW_M
999	560593.6528	730981.4877	ROW_M
1000	560589.8885	730988.4098	ROW_M
1001	560578.3021	731009.7164	ROW_M
1002	560566.7251	731031.0057	ROW_M
1003	560555.1552	731052.2819	ROW_M
1004	560543.5901	731073.5492	ROW_M
1005	560532.0274	731094.812	ROW_M
1006	560520.4650	731116.0745	ROW_M
1007	560508.9004	731137.341	ROW_M
1008	560488.7342	731174.4249	ROW_M
1009	560485.5054	731179.7538	ROW_M
1010	560472.9554	731200.4661	ROW_M
1011	560460.4047	731221.1794	ROW_M
1012	560447.8509	731241.898	ROW_M
1013	560435.2914	731262.626	ROW_M
1014	560422.6562	731283.3225	ROW_M
1015	560409.7185	731303.8363	ROW_M
1016	560396.7718	731324.3643	ROW_M
1017	560383.7347	731344.8547	ROW_M
1018	560368.7154	731363.9383	ROW_M
1019	560353.9154	731383.1604	ROW_M
1020	560338.7095	731402.0642	ROW_M
1021	560323.7168	731421.1142	ROW_M
1022	560308.7269	731440.1606	ROW_M
1023	560293.6120	731459.1068	ROW_M
1024	560278.2760	731477.874	ROW_M
1025	560262.9394	731496.642	ROW_M
1026	560247.5990	731515.4147	ROW_M
1027	560231.2544	731533.3256	ROW_M
1028	560214.9149	731551.2285	ROW_M
1029	560198.5816	731569.1249	ROW_M
1030	560182.2480	731587.0215	ROW_M
1031	560165.7783	731604.7944	ROW_M
1032	560149.3053	731622.5709	ROW_M
1033	560132.8257	731640.3545	ROW_M
1034	560116.3362	731658.1488	ROW_M

1035	560099.8069	731675.986	ROW_M
1036	560081.6820	731692.0781	ROW_M
1037	560064.0788	731708.7569	ROW_M
1038	560047.2213	731726.2504	ROW_M
1039	560029.6744	731743.0228	ROW_M
1040	560011.7925	731759.4374	ROW_M
1041	559993.6601	731775.5769	ROW_M
1042	559975.5227	731791.7208	ROW_M
1043	559957.0091	731807.4302	ROW_M
1044	559938.1901	731822.7725	ROW_M
1045	559919.3709	731838.1149	ROW_M
1046	559900.5478	731853.4606	ROW_M
1047	559881.5145	731868.9776	ROW_M
1048	559862.1308	731884.7802	ROW_M
1049	559823.3634	731916.3855	ROW_M
1050	559803.9798	731932.1882	ROW_M
1051	559784.5961	731947.9908	ROW_M
1052	559765.0485	731963.5811	ROW_M
1053	559745.1939	731978.7733	ROW_M
1054	559725.3392	731993.9655	ROW_M
1055	559705.4846	732009.1577	ROW_M
1056	559685.6299	732024.3499	ROW_M
1057	559665.7753	732039.5421	ROW_M
1058	559645.9206	732054.7343	ROW_M
1059	559626.0660	732069.9265	ROW_M
1060	559606.2113	732085.1187	ROW_M
1061	559586.3567	732100.3109	ROW_M
1062	559566.5020	732115.5031	ROW_M
1063	559546.6474	732130.6953	ROW_M
1064	559526.7927	732145.8875	ROW_M
1065	559506.9381	732161.0797	ROW_M
1066	559487.0834	732176.2719	ROW_M
1067	559467.2288	732191.464	ROW_M
1068	559447.3741	732206.6562	ROW_M
1069	559427.5195	732221.8484	ROW_M
1070	559407.6649	732237.0406	ROW_M
1071	559387.8102	732252.2328	ROW_M
1072	559367.9556	732267.425	ROW_M
1073	559348.1009	732282.6172	ROW_M
1074	559328.2463	732297.8094	ROW_M
1075	559308.3916	732313.0016	ROW_M
1076	559288.5370	732328.1938	ROW_M
1077	559268.6823	732343.386	ROW_M
1078	559248.8277	732358.5782	ROW_M
1079	559228.9730	732373.7704	ROW_M
1080	559209.1184	732388.9626	ROW_M
1081	559189.2637	732404.1548	ROW_M
1082	559169.4091	732419.347	ROW_M
1083	559149.5544	732434.5392	ROW_M
1084	559129.6998	732449.7314	ROW_M
1085	559109.8451	732464.9236	ROW_M
1086	559089.9905	732480.1158	ROW_M
1087	559070.1358	732495.308	ROW_M
1088	559050.2812	732510.5002	ROW_M
1089	559030.4266	732525.6924	ROW_M
1090	559010.5719	732540.8846	ROW_M
1091	558990.7173	732556.0768	ROW_M
1092	558970.8626	732571.269	ROW_M
1093	558950.9330	732586.3641	ROW_M
1094	558930.8748	732601.2924	ROW_M
1095	558910.8166	732616.2207	ROW_M

1096	558890.7584	732631.1491	ROW_M
1097	558870.7002	732646.0774	ROW_M
1098	558868.3238	732647.846	ROW_M
1099	558854.3180	732637.5696	ROW_M
1100	558838.5217	732625.7465	ROW_M
1101	558823.9285	732614.5888	ROW_M
1102	558810.5585	732604.3664	ROW_M
1103	558799.2729	732595.7377	ROW_M
1104	558791.8950	732590.0968	ROW_M
1105	558779.2682	732580.4426	ROW_M
1106	558760.3479	732565.9765	ROW_M
1107	558730.6950	732543.3045	ROW_M
1108	558708.4062	732526.2629	ROW_M
1109	558683.8461	732507.4848	ROW_M
1110	558658.8025	732537.6406	ROW_M
1111	558693.8429	732564.2686	ROW_M
1112	558719.4371	732583.7182	ROW_M
1113	558747.7141	732605.2064	ROW_M
1114	558770.5207	732622.5376	ROW_M
1115	558801.5031	732646.2968	ROW_M
1116	558823.0655	732662.8988	ROW_M
1117	558835.0726	732672.1436	ROW_M
1118	558830.3319	732675.6077	ROW_M
1119	558810.1399	732690.3626	ROW_M
1120	558790.3489	732705.6372	ROW_M
1121	558769.7558	732719.8724	ROW_M
1122	558749.5638	732734.6272	ROW_M
1123	558729.3717	732749.3821	ROW_M
1124	558709.1797	732764.137	ROW_M
1125	558688.9877	732778.8919	ROW_M
1126	558668.7956	732793.6468	ROW_M
1127	558648.6295	732808.3827	ROW_M
1128	558628.6417	732822.9884	ROW_M
1129	558608.6567	732837.592	ROW_M
1130	558588.6741	732852.1938	ROW_M
1131	558578.7715	732859.4299	ROW_M
1132	558567.6204	732865.3654	ROW_M
1133	558545.5289	732877.1243	ROW_M
1134	558523.4586	732888.872	ROW_M
1135	558501.4090	732900.6086	ROW_M
1136	558479.3795	732912.3345	ROW_M
1137	558457.3698	732924.0499	ROW_M
1138	558450.5318	732927.6897	ROW_M
1139	558432.8942	732932.3137	ROW_M
1140	558407.3526	732939.01	ROW_M
1141	558387.5869	732944.192	ROW_M
1142	558380.8042	732944.192	ROW_M
1143	558350.6725	732944.192	ROW_M
1144	558330.8322	732944.192	ROW_M
1145	558316.5041	732935.8166	ROW_M
1146	558301.1095	732926.8177	ROW_M
1147	558276.1408	732912.2223	ROW_M
1148	558290.7002	732920.733	ROW_M
1149	558259.1820	732897.7113	ROW_M
1150	558243.6397	732884.6335	ROW_M
1151	558234.1225	732876.2688	ROW_M
1152	558224.3699	732867.9238	ROW_M
1153	558214.2576	732859.2992	ROW_M
1154	558203.6073	732850.158	ROW_M
1155	558183.4623	732837.9662	ROW_M
1156	558159.6374	732823.5472	ROW_M

1157	558132.3282	732822.8171	ROW_M
1158	558114.4536	732822.3391	ROW_M
1159	558078.6170	732823.9187	ROW_M
1160	558060.2163	732824.7471	ROW_M
1161	558051.5802	732825.1781	ROW_M
1162	558031.3608	732825.7616	ROW_M
1163	558012.3428	732825.7337	ROW_M
1164	557993.7892	732825.9674	ROW_M
1165	557961.1656	732826.371	ROW_M
1166	557978.6960	732826.1171	ROW_M
1167	557936.9670	732828.1831	ROW_M
1168	557920.5220	732829.4147	ROW_M
1169	557900.1312	732830.9417	ROW_M
1170	557876.9638	732830.1776	ROW_M
1171	557841.9812	732828.9788	ROW_M
1172	557864.6335	732829.7709	ROW_M
1173	557815.8607	732826.588	ROW_M
1174	557789.7937	732824.0455	ROW_M
1175	557768.3619	732822.0195	ROW_M
1176	557742.5219	732819.5768	ROW_M
1177	557720.5598	732817.8571	ROW_M
1178	557705.9050	732816.5145	ROW_M
1179	557683.9270	732814.501	ROW_M
1180	557683.0491	732825.6463	ROW_M
1181	557682.6629	732836.8366	ROW_M
1182	557708.4090	732839.3694	ROW_M
1183	557736.0244	732841.496	ROW_M
1184	557764.0866	732843.991	ROW_M
1185	557791.8463	732847.0733	ROW_M
1186	557814.0917	732849.5433	ROW_M
1187	557831.7113	732851.4997	ROW_M
1188	557858.4638	732857.6262	ROW_M
1189	557878.1039	732862.0601	ROW_M
1190	557906.3996	732868.6942	ROW_M
1191	557926.6624	732873.3832	ROW_M
1192	557952.9433	732879.3637	ROW_M
1193	557984.7649	732886.0406	ROW_M
1194	558010.1862	732891.3746	ROW_M
1195	558036.2399	732897.4756	ROW_M
1196	558054.1254	732902.4346	ROW_M
1197	558047.1749	732976.522	ROW_M
1198	558050.7251	732938.679	ROW_M
1199	558037.6246	733006.6229	ROW_M
1200	558027.6143	733038.5648	ROW_M
1201	558033.5584	733019.7113	ROW_M
1202	558048.7903	732959.303	ROW_M
1203	557991.5221	733066.4801	ROW_M
1204	557963.4863	733088.1642	ROW_M
1205	557914.8628	733125.7717	ROW_M
1206	557948.8899	733099.4537	ROW_M
1207	557933.8626	733111.0764	ROW_M
1208	557892.4669	733150.4675	ROW_M
1209	557904.9545	733136.649	ROW_M
1210	557876.5611	733164.5687	ROW_M
1211	557860.1369	733179.1296	ROW_M
1212	557843.3055	733194.0515	ROW_M
1213	557833.2608	733202.9566	ROW_M
1214	557818.3286	733216.2387	ROW_M
1215	557799.5464	733232.8461	ROW_M
1216	557810.2960	733223.316	ROW_M
1217	557789.7950	733241.4911	ROW_M

1218	557782.8519	733247.6465	ROW_M
1219	557771.8506	733257.3997	ROW_M
1220	557760.5155	733267.4489	ROW_M
1221	557748.7791	733277.8538	ROW_M
1222	557746.3076	733280.0448	ROW_M
1223	557725.8844	733298.151	ROW_M
1224	557709.6123	733312.577	ROW_M
1225	557694.6791	733325.816	ROW_M
1226	557678.8882	733339.7383	ROW_M
1227	557668.7357	733348.6574	ROW_M
1228	557654.6763	733361.0088	ROW_M
1229	557648.0975	733366.7883	ROW_M
1230	557639.9829	733373.9171	ROW_M
1231	557629.5330	733383.0974	ROW_M
1232	557619.8689	733391.5875	ROW_M
1233	557600.4502	733408.647	ROW_M
1234	557581.3728	733425.4068	ROW_M
1235	557562.4673	733442.0155	ROW_M
1236	557543.5348	733458.6479	ROW_M
1237	557538.2283	733463.3098	ROW_M
1238	557522.1902	733470.8449	ROW_M
1239	557499.9204	733481.3079	ROW_M
1240	557477.9376	733492.2999	ROW_M
1241	557455.9876	733503.3474	ROW_M
1242	557448.4923	733507.1199	ROW_M
1243	557435.1292	733516.4938	ROW_M
1244	557414.8220	733530.7389	ROW_M
1245	557394.4974	733544.9962	ROW_M
1246	557374.1550	733559.2661	ROW_M
1247	557371.4966	733561.1308	ROW_M
1248	557357.6446	733581.2025	ROW_M
1249	557341.5520	733604.1462	ROW_M
1250	557325.2082	733626.7706	ROW_M
1251	557308.8105	733649.4697	ROW_M
1252	557287.0613	733661.3789	ROW_M
1253	557265.3056	733673.2915	ROW_M
1254	557243.5430	733685.2079	ROW_M
1255	557221.7732	733697.1283	ROW_M
1256	557199.9956	733709.0529	ROW_M
1257	557178.2099	733720.982	ROW_M
1258	557155.8670	733731.7348	ROW_M
1259	557133.5221	733742.4885	ROW_M
1260	557111.1749	733753.2434	ROW_M
1261	557088.8250	733763.9996	ROW_M
1262	557066.0236	733773.76	ROW_M
1263	557043.2248	733783.5193	ROW_M
1264	557020.4281	733793.2778	ROW_M
1265	556997.6330	733803.0355	ROW_M
1266	556984.2790	733808.7519	ROW_M
1267	556977.9728	733797.1229	ROW_M
1268	556968.9177	733780.4118	ROW_M
1269	556955.6321	733755.8934	ROW_M
1270	556941.5274	733729.8634	ROW_M
1271	556948.1280	733742.0446	ROW_M
1272	556961.9797	733769.6067	ROW_M
1273	556926.9709	733716.7286	ROW_M
1274	556910.5800	733688.5342	ROW_M
1275	556901.8076	733673.4446	ROW_M
1276	556872.5194	733689.1093	ROW_M
1277	556891.0352	733724.8769	ROW_M
1278	556905.4798	733752.7799	ROW_M

1279	556919.7782	733780.4006	ROW_M
1280	556932.7766	733805.51	ROW_M
1281	556944.1878	733827.6064	ROW_M
1282	556929.9140	733833.8534	ROW_M
1283	556907.1944	733843.7968	ROW_M
1284	556884.4731	733853.7409	ROW_M
1285	556861.6496	733863.4455	ROW_M
1286	556838.8292	733873.1895	ROW_M
1287	556815.8539	733883.0518	ROW_M
1288	556792.7349	733893.1096	ROW_M
1289	556769.9965	733903.0018	ROW_M
1290	556763.1384	733905.9854	ROW_M
1291	556760.2150	733891.1347	ROW_M
1292	556757.2916	733876.2841	ROW_M
1293	556749.6857	733877.8567	ROW_M
1294	556750.9970	733890.6991	ROW_M
1295	556747.8497	733904.3278	ROW_M
1296	556741.4009	733914.4821	ROW_M
1297	556723.4984	733921.3989	ROW_M
1298	556700.1725	733930.4112	ROW_M
1299	556677.0770	733939.9818	ROW_M
1300	556654.0055	733949.611	ROW_M
1301	556631.0067	733959.416	ROW_M
1302	556608.0078	733969.221	ROW_M
1303	556584.9925	733978.9861	ROW_M
1304	556561.9687	733988.7307	ROW_M
1305	556538.9306	733998.4406	ROW_M
1306	556515.2674	734008.4043	ROW_M
1307	556491.3074	734017.2919	ROW_M
1308	556466.9773	734025.4059	ROW_M
1309	556443.4394	734035.3602	ROW_M
1310	556419.8908	734045.319	ROW_M
1311	556394.7762	734052.0191	ROW_M
1312	556369.5840	734058.7399	ROW_M
1313	558933.0104	732767.7696	ROW_M
1314	558914.5298	732784.7428	ROW_M
1315	558896.0492	732801.7161	ROW_M
1316	558877.5687	732818.6893	ROW_M
1317	558863.9262	732829.3908	ROW_M
1318	558865.3297	732829.3908	ROW_M
1319	558869.8405	732825.7952	ROW_M
1320	558863.8577	732844.8708	ROW_M
1321	558854.7396	732869.7595	ROW_M
1322	558840.2724	732893.1287	ROW_M
1323	558825.7861	732915.2791	ROW_M
1324	558812.7050	732933.7088	ROW_M
1325	558812.1557	732938.5391	ROW_M
1326	558809.5681	732961.2948	ROW_M
1327	558847.2188	732972.2687	ROW_M
1328	558874.3549	732980.9947	ROW_M
1329	558907.4398	732992.0155	ROW_M
1330	558940.0027	733003.4184	ROW_M
1331	558974.4829	733015.8394	ROW_M
1332	559002.7542	733026.9111	ROW_M
1333	559020.2410	733033.7594	ROW_M
1334	559035.5461	733039.7532	ROW_M
1335	559053.7401	733035.051	ROW_M
1336	559065.9502	733025.5425	ROW_M
1337	559076.3260	733017.1828	ROW_M
1338	559090.4421	733019.0637	ROW_M
1339	559129.6025	733014.4708	ROW_M

1340	559162.0709	733006.9349	ROW_M
1341	559165.8352	733001.9193	ROW_M
1342	559194.3811	732996.9037	ROW_M
1343	559238.9253	732998.471	ROW_M
1344	559242.0622	733022.2953	ROW_M
1345	559207.2631	733028.3055	ROW_M
1346	559185.9247	733032.4008	ROW_M
1347	559168.3448	733035.7748	ROW_M
1348	559158.9340	733043.2982	ROW_M
1349	559159.5614	733063.0472	ROW_M
1350	559163.3256	733075.2729	ROW_M
1351	559183.0882	733087.185	ROW_M
1352	559203.5510	733100.6323	ROW_M
1353	559204.0912	733099.7572	ROW_M
1354	559218.5293	733107.9841	ROW_M
1355	559245.8205	733121.1501	ROW_M
1356	559273.1117	733134.3162	ROW_M
1357	559309.2028	733155.8261	ROW_M
1358	559349.6118	733178.6248	ROW_M
1359	559403.0731	733211.2203	ROW_M
1360	559436.4172	733229.1784	ROW_M
1361	559460.7198	733242.2671	ROW_M
1362	559444.6859	733268.3044	ROW_M
1363	559347.9812	733216.2298	ROW_M
1364	559327.3481	733207.8098	ROW_M
1365	559297.4590	733195.6126	ROW_M
1366	559286.6940	733191.2196	ROW_M
1367	559268.4188	733182.3981	ROW_M
1368	559250.2533	733173.5106	ROW_M
1369	559239.5985	733168.2736	ROW_M
1370	559220.1359	733158.7116	ROW_M
1371	559205.7040	733151.715	ROW_M
1372	559189.0169	733143.5509	ROW_M
1373	559164.9739	733147.6309	ROW_M
1374	559149.5961	733150.2404	ROW_M
1375	559135.9044	733152.5638	ROW_M
1376	559117.8888	733146.6358	ROW_M
1377	559096.9254	733141.5655	ROW_M
1378	559086.8939	733139.6094	ROW_M
1379	559071.0172	733137.2919	ROW_M
1380	559048.7200	733134.0372	ROW_M
1381	559033.6463	733139.6055	ROW_M
1382	559032.7112	733140.8737	ROW_M
1383	559019.1575	733146.5551	ROW_M
1384	558994.0097	733153.9481	ROW_M
1385	558976.8635	733159.0796	ROW_M
1386	558960.3558	733163.9247	ROW_M
1387	558940.3916	733169.8219	ROW_M
1388	558922.9463	733174.9751	ROW_M
1389	558907.2544	733179.6104	ROW_M
1390	558885.9802	733182.9568	ROW_M
1391	558866.4594	733186.0415	ROW_M
1392	558849.8587	733188.6387	ROW_M
1393	558831.2129	733191.5717	ROW_M
1394	558817.4812	733193.7317	ROW_M
1395	558799.0253	733196.6348	ROW_M
1396	558777.4209	733197.2967	ROW_M
1397	558757.8191	733197.8459	ROW_M
1398	558746.1473	733198.1889	ROW_M
1399	558732.1251	733198.6011	ROW_M
1400	558719.2451	733198.9796	ROW_M

1401	558706.2038	733199.3629	ROW_M
1402	558696.8091	733199.639	ROW_M
1403	558680.6198	733197.9712	ROW_M
1404	558672.6888	733197.1637	ROW_M
1405	558648.2062	733194.6319	ROW_M
1406	558662.7066	733196.1258	ROW_M
1407	558635.0492	733194.5441	ROW_M
1408	558615.4888	733194.6132	ROW_M
1409	558599.2871	733204.0963	ROW_M
1410	558585.8222	733211.9244	ROW_M
1411	558575.4040	733218.1469	ROW_M
1412	558556.2509	733222.8728	ROW_M
1413	558534.8180	733228.1613	ROW_M
1414	558513.6410	733222.6996	ROW_M
1415	558491.7269	733217.1455	ROW_M
1416	558479.4478	733204.3526	ROW_M
1417	558468.1771	733192.6104	ROW_M
1418	558462.5251	733178.3743	ROW_M
1419	558458.5465	733168.9733	ROW_M
1420	558453.6463	733156.5587	ROW_M
1421	558433.6039	733142.5386	ROW_M
1422	558444.4529	733149.9879	ROW_M
1423	558419.8762	733147.2997	ROW_M
1424	558405.4924	733152.2789	ROW_M
1425	558384.8162	733166.6292	ROW_M
1426	558364.1396	733180.9798	ROW_M
1427	558343.4622	733195.3309	ROW_M
1428	558322.9580	733209.9409	ROW_M
1429	558302.4506	733224.5531	ROW_M
1430	558281.9395	733239.1679	ROW_M
1431	558260.8609	733252.9344	ROW_M
1432	558239.7831	733266.7002	ROW_M
1433	558219.0167	733280.2628	ROW_M
1434	558198.1361	733295.0141	ROW_M
1435	558177.5540	733309.5547	ROW_M
1436	558156.9664	733324.0991	ROW_M
1437	558136.3728	733338.6478	ROW_M
1438	558120.0367	733348.1035	ROW_M
1439	558117.3487	733365.5632	ROW_M
1440	558118.5697	733357.6323	ROW_M
1441	558098.0475	733372.3555	ROW_M
1442	558073.6859	733380.9286	ROW_M
1443	558053.6317	733396.4044	ROW_M
1444	558031.7726	733408.9707	ROW_M
1445	558009.9244	733421.5307	ROW_M
1446	557988.0657	733434.0967	ROW_M
1447	557966.2170	733446.657	ROW_M
1448	557944.4596	733459.364	ROW_M
1449	557922.7034	733472.0704	ROW_M
1450	557900.9480	733484.7762	ROW_M
1451	557879.1931	733497.4818	ROW_M
1452	557856.9743	733509.3875	ROW_M
1453	557834.7602	733521.2907	ROW_M
1454	557812.5504	733533.1916	ROW_M
1455	557790.3443	733545.0905	ROW_M
1456	557777.2365	733552.5277	ROW_M
1457	557779.0912	733574.1492	ROW_M
1458	557800.1094	733591.4465	ROW_M
1459	557820.5519	733598.33	ROW_M
1460	557854.8184	733609.0526	ROW_M
1461	557854.1774	733626.4746	ROW_M

1462	557833.4147	733632.7792	ROW_M
1463	557814.6139	733637.9031	ROW_M
1464	557789.5776	733662.6135	ROW_M
1465	557775.0502	733684.544	ROW_M
1466	557771.9593	733724.3893	ROW_M
1467	557772.1983	733747.4923	ROW_M
1468	557772.3604	733763.1598	ROW_M
1469	557772.5778	733785.4506	ROW_M
1470	557772.7128	733807.2987	ROW_M
1471	557772.8151	733823.8577	ROW_M
1472	557772.0640	733841.3498	ROW_M
1473	557768.8057	733877.9799	ROW_M
1474	557767.8952	733887.3415	ROW_M
1475	557765.1169	733905.4635	ROW_M
1476	557762.3121	733923.0109	ROW_M
1477	557766.6394	733948.0302	ROW_M
1478	557784.2575	733970.8873	ROW_M
1479	557808.0576	733990.9644	ROW_M
1480	557790.1303	734020.3079	ROW_M
1481	557797.0351	734007.5674	ROW_M
1482	557797.5466	733982.0976	ROW_M
1483	557761.6939	734009.8061	ROW_M
1484	557739.7484	734010.4238	ROW_M
1485	557731.4195	734031.6874	ROW_M
1486	557717.7669	734064.7947	ROW_M
1487	557709.0978	734085.0895	ROW_M
1488	557699.9773	734101.762	ROW_M
1489	557683.7524	734131.4213	ROW_M
1490	557691.5231	734117.3238	ROW_M
1491	557681.6886	734134.5497	ROW_M
1492	557678.6201	734139.201	ROW_M
1493	557672.8843	734147.8954	ROW_M
1494	557668.2065	734154.9503	ROW_M
1495	557661.6227	734164.8887	ROW_M
1496	557656.2433	734173.12	ROW_M
1497	557649.8086	734181.2838	ROW_M
1498	557643.0804	734189.8424	ROW_M
1499	557636.0839	734198.7931	ROW_M
1500	557627.7815	734209.3662	ROW_M
1501	557620.0572	734217.6789	ROW_M
1502	557611.7075	734226.4781	ROW_M
1503	557603.2066	734235.7448	ROW_M
1504	557593.6796	734245.9684	ROW_M
1505	557576.4596	734263.6395	ROW_M
1506	557566.1591	734274.21	ROW_M
1507	557557.2832	734283.3184	ROW_M
1508	557544.5187	734300.2925	ROW_M
1509	557532.4405	734316.1828	ROW_M
1510	557524.8286	734326.2525	ROW_M
1511	557510.0472	734341.0238	ROW_M
1512	557502.9993	734348.0669	ROW_M
1513	557495.4447	734355.6163	ROW_M
1514	557489.6734	734361.6385	ROW_M
1515	557479.7185	734370.7709	ROW_M
1516	557468.8729	734380.6693	ROW_M
1517	557460.1271	734388.6513	ROW_M
1518	557448.1035	734399.7203	ROW_M
1519	557437.6409	734409.3636	ROW_M
1520	557426.8215	734419.3359	ROW_M
1521	557410.1305	734444.664	ROW_M
1522	557406.0944	734466.7088	ROW_M

1523	557411.6580	734488.6392	ROW_M
1524	557426.4754	734506.9152	ROW_M
1525	557452.7480	734514.3283	ROW_M
1526	557461.0935	734542.7452	ROW_M
1527	557431.4208	734550.7761	ROW_M
1528	557398.0390	734563.749	ROW_M
1529	557416.3263	734556.6422	ROW_M
1530	557450.9159	734545.4998	ROW_M
1531	557456.6256	734527.5315	ROW_M
1532	557441.8553	734512.0341	ROW_M
1533	557370.5299	734567.7644	ROW_M
1534	557383.8171	734565.8988	ROW_M
1535	557355.4232	734571.5271	ROW_M
1536	557341.1663	734575.1775	ROW_M
1537	557336.2209	734585.9883	ROW_M
1538	557336.2184	734619.0556	ROW_M
1539	557336.2100	734651.2822	ROW_M
1540	557340.3709	734694.1731	ROW_M
1541	557338.4107	734675.1059	ROW_M
1542	557344.8647	734721.3978	ROW_M
1543	557352.5640	734746.3234	ROW_M
1544	557357.2023	734761.3393	ROW_M
1545	557361.5296	734777.8643	ROW_M
1546	557365.8568	734794.3894	ROW_M
1547	557371.8991	734807.8864	ROW_M
1548	557376.8842	734817.9662	ROW_M
1549	557396.7658	734821.8796	ROW_M
1550	557389.3103	734820.4121	ROW_M
1551	557410.0526	734816.7728	ROW_M
1552	557420.4296	734812.7844	ROW_M
1553	557426.1295	734827.7483	ROW_M
1554	557404.4931	734833.9259	ROW_M
1555	557385.9476	734842.8834	ROW_M
1556	557380.3840	734849.3699	ROW_M
1557	557386.5658	734870.0647	ROW_M
1558	557369.5659	734875.0068	ROW_M
1559	557352.5659	734879.9489	ROW_M
1560	557346.8600	734862.241	ROW_M
1561	557341.8786	734846.0051	ROW_M
1562	557336.1570	734828.6486	ROW_M
1563	557333.0855	734819.3311	ROW_M
1564	557328.7423	734808.6693	ROW_M
1565	557324.1085	734797.2941	ROW_M
1566	557318.8672	734784.4278	ROW_M
1567	557313.5699	734761.6098	ROW_M
1568	557309.8195	734745.4713	ROW_M
1569	557306.3269	734731.1002	ROW_M
1570	557302.8002	734716.3807	ROW_M
1571	557299.9891	734704.4971	ROW_M
1572	557295.0057	734683.4309	ROW_M
1573	557291.0301	734666.6252	ROW_M
1574	557283.7973	734641.4625	ROW_M
1575	557280.0379	734628.3833	ROW_M
1576	557287.7575	734655.2399	ROW_M
1577	557240.3030	734499.2973	ROW_M
1578	557252.0670	734530.899	ROW_M
1579	557246.4287	734515.7527	ROW_M
1580	557255.9930	734544.5962	ROW_M
1581	557260.1817	734559.2099	ROW_M
1582	557265.1131	734576.415	ROW_M
1583	557269.6851	734592.366	ROW_M

1584	557274.5479	734609.2838	ROW_M
1585	557188.4598	734337.026	ROW_M
1586	557197.3665	734350.1012	ROW_M
1587	557201.1516	734361.1918	ROW_M
1588	557204.4520	734371.5253	ROW_M
1589	557207.4685	734380.9699	ROW_M
1590	557211.6431	734395.3561	ROW_M
1591	557216.8199	734413.1962	ROW_M
1592	557220.7128	734426.6121	ROW_M
1593	557224.9526	734441.2232	ROW_M
1594	557228.6804	734454.0697	ROW_M
1595	557231.0908	734463.0147	ROW_M
1596	557235.0485	734478.6024	ROW_M
1597	557238.2376	734491.1626	ROW_M
1598	557179.8239	734311.6919	ROW_M
1599	557175.3634	734303.5144	ROW_M
1600	557171.1389	734293.8246	ROW_M
1601	557167.2226	734285.1345	ROW_M
1602	557163.9674	734277.892	ROW_M
1603	557162.1282	734272.4122	ROW_M
1604	557159.0077	734264.3607	ROW_M
1605	557155.0724	734254.645	ROW_M
1606	557150.5097	734243.4554	ROW_M
1607	557147.5471	734236.8521	ROW_M
1608	557142.1419	734224.4137	ROW_M
1609	557137.7970	734214.4155	ROW_M
1610	557134.9663	734207.9015	ROW_M
1611	557132.8679	734203.0861	ROW_M
1612	557128.5686	734193.2459	ROW_M
1613	557120.8347	734181.2356	ROW_M
1614	557113.7267	734165.4394	ROW_M
1615	557107.5411	734157.4022	ROW_M
1616	557099.7659	734137.7272	ROW_M
1617	557094.0867	734126.3724	ROW_M
1618	557089.1001	734115.7728	ROW_M
1619	557087.7667	734101.5528	ROW_M
1620	557076.3796	734093.4317	ROW_M
1621	557069.6578	734077.5314	ROW_M
1622	557065.5365	734069.5895	ROW_M
1623	557060.3466	734056	ROW_M
1624	557053.0250	734043.2739	ROW_M
1625	557049.3201	734031.4583	ROW_M
1626	557047.3558	734018.1268	ROW_M
1627	557038.2187	734011.9385	ROW_M
1628	557037.2799	733997.1546	ROW_M
1629	557033.4183	733990.0035	ROW_M
1630	557026.7544	733988.0042	ROW_M
1631	557023.9522	733981.0799	ROW_M
1632	557016.0950	733971.2453	ROW_M
1633	557014.4094	733964.4927	ROW_M
1634	557010.1143	733954.3384	ROW_M
1635	557006.3686	733948.6646	ROW_M
1636	557271.0584	734383.5923	ROW_M
1637	557298.5206	734359.8824	ROW_M
1638	557320.5821	734339.452	ROW_M
1639	557345.1846	734316.6683	ROW_M
1640	557376.3094	734289.0537	ROW_M
1641	557398.2892	734269.9835	ROW_M
1642	557411.7341	734257.9322	ROW_M
1643	557451.4615	734222.3223	ROW_M
1644	557469.0279	734205.9377	ROW_M

1645	557491.4525	734184.951	ROW_M
1646	557510.3119	734167.5416	ROW_M
1647	557529.1639	734149.5012	ROW_M
1648	557550.7839	734130.9817	ROW_M
1649	557569.6848	734113.5718	ROW_M
1650	557591.3617	734093.0975	ROW_M
1651	557612.7944	734072.8785	ROW_M
1652	557629.5933	734056.0624	ROW_M
1653	557651.0084	734036.9667	ROW_M
1654	557663.7708	734023.2269	ROW_M
1655	557671.0055	734016.7372	ROW_M
1656	557686.0648	733989.068	ROW_M
1657	557673.2543	733974.3843	ROW_M
1658	557655.9609	733954.5623	ROW_M
1659	557643.4985	733939.8789	ROW_M
1660	557635.4493	733930.0253	ROW_M
1661	557617.6077	733908.1843	ROW_M
1662	557602.9221	733890.2068	ROW_M
1663	557611.2976	733901.6452	ROW_M
1664	557593.8442	733879.094	ROW_M
1665	557584.5956	733867.7722	ROW_M
1666	557575.5298	733856.6742	ROW_M
1667	557563.0037	733841.7869	ROW_M
1668	557545.2284	733821.0181	ROW_M
1669	557533.3686	733807.1609	ROW_M
1670	557521.4787	733793.5304	ROW_M
1671	557502.6884	733771.3138	ROW_M
1672	557492.3809	733759.2704	ROW_M
1673	557484.1617	733749.667	ROW_M
1674	557473.9877	733737.7795	ROW_M
1675	557466.4411	733741.2949	ROW_M
1676	557443.5465	733751.9597	ROW_M
1677	557420.6562	733762.6225	ROW_M
1678	557397.6871	733773.1166	ROW_M
1679	557374.5550	733783.2678	ROW_M
1680	557351.8898	733794.361	ROW_M
1681	557328.8012	733804.5795	ROW_M
1682	557306.8844	733817.3069	ROW_M
1683	557282.8889	733825.5368	ROW_M
1684	557259.9364	733836.0137	ROW_M
1685	557237.0484	733846.6238	ROW_M
1686	557214.1611	733857.2337	ROW_M
1687	557191.2738	733867.8435	ROW_M
1688	557168.3863	733878.4534	ROW_M
1689	557145.3944	733888.8353	ROW_M
1690	557122.4027	733899.2172	ROW_M
1691	557099.4108	733909.5992	ROW_M
1692	557076.4182	733919.9814	ROW_M
1693	557053.4244	733930.3642	ROW_M
1694	557062.1861	733956.4915	ROW_M
1695	557075.5732	733983.9978	ROW_M
1696	557084.2330	734001.7907	ROW_M
1697	557091.0798	734015.8587	ROW_M
1698	557096.7836	734027.2329	ROW_M
1699	557102.1858	734037.8005	ROW_M
1700	557109.9385	734051.3184	ROW_M
1701	557119.3614	734071.3988	ROW_M
1702	557128.3933	734089.0667	ROW_M
1703	557135.5037	734104.383	ROW_M
1704	557142.6142	734119.6994	ROW_M
1705	557145.1142	734119.6994	ROW_M

1706	557165.6834	734120.3309	ROW_M
1707	557170.4237	734132.0157	ROW_M
1708	557157.7829	734150.3321	ROW_M
1709	557173.3760	734187.4698	ROW_M
1710	557181.6086	734207.0771	ROW_M
1711	557200.4709	734254.8097	ROW_M
1712	557189.1883	734225.6081	ROW_M
1713	557194.6547	734239.7561	ROW_M
1714	557208.1470	734271.7606	ROW_M
1715	557214.7995	734285.9158	ROW_M
1716	557219.5951	734295.9548	ROW_M
1717	557229.7645	734313.7322	ROW_M
1718	557238.3142	734327.8345	ROW_M
1719	557244.9968	734339.8459	ROW_M
1720	557252.8563	734354.5497	ROW_M
1721	557262.9618	734370.7262	ROW_M
1722	557005.7494	733947.2269	ROW_M
1723	556982.3778	733956.7084	ROW_M
1724	556959.0089	733966.1889	ROW_M
1725	556935.6422	733975.6685	ROW_M
1726	556912.2772	733985.1473	ROW_M
1727	556888.9244	733994.6213	ROW_M
1728	556865.7577	734004.0197	ROW_M
1729	556842.5911	734013.4181	ROW_M
1730	556819.6321	734023.3197	ROW_M
1731	556796.6731	734033.2213	ROW_M
1732	556773.1580	734041.7749	ROW_M
1733	556750.2778	734051.8674	ROW_M
1734	556727.3975	734061.96	ROW_M
1735	556704.5173	734072.0526	ROW_M
1736	556681.6371	734082.1452	ROW_M
1737	556658.7568	734092.2378	ROW_M
1738	556635.8766	734102.3303	ROW_M
1739	556612.9964	734112.4229	ROW_M
1740	556590.1161	734122.5155	ROW_M
1741	556567.9606	734132.2884	ROW_M
1742	556545.6409	734142.1337	ROW_M
1743	556523.3231	734151.9782	ROW_M
1744	556501.9558	734163.9144	ROW_M
1745	556473.5372	734174.4562	ROW_M
1746	556456.6807	734182.217	ROW_M
1747	556434.5163	734192.4217	ROW_M
1748	556412.3441	734202.6299	ROW_M
1749	556390.1613	734212.8431	ROW_M
1750	556367.9646	734223.0626	ROW_M
1751	556345.7510	734233.2899	ROW_M
1752	556333.7534	734238.8137	ROW_M
1753	556329.8279	734244.6849	ROW_M
1754	556329.8279	734255.2491	ROW_M
1755	556329.9644	734304.7552	ROW_M
1756	556328.6836	734345.8186	ROW_M
1757	556328.2308	734375.7792	ROW_M
1758	556327.9651	734364.0903	ROW_M
1759	556353.2197	734382.1549	ROW_M
1760	556346.8750	734380.8869	ROW_M
1761	556364.1190	734388.7963	ROW_M
1762	556379.3991	734406.8655	ROW_M
1763	556389.5971	734420.7121	ROW_M
1764	556399.8236	734434.7234	ROW_M
1765	556406.8279	734444.3201	ROW_M
1766	556396.5017	734451.5496	ROW_M

1767	556388.7514	734439.9148	ROW_M
1768	556382.6268	734430.7205	ROW_M
1769	556375.1883	734419.5539	ROW_M
1770	556368.6435	734411.135	ROW_M
1771	556361.3921	734401.8073	ROW_M
1772	556350.5493	734393.7689	ROW_M
1773	556332.1812	734389.903	ROW_M
1774	556305.0725	734387.7282	ROW_M
1775	556305.6264	734374.658	ROW_M
1776	556319.1842	734375.7206	ROW_M
1777	556320.5216	734363.559	ROW_M
1778	556321.0534	734373.3883	ROW_M
1779	556321.6421	734350.67	ROW_M
1780	556323.2659	734325.1214	ROW_M
1781	556322.7626	734337.781	ROW_M
1782	556323.7974	734311.0408	ROW_M
1783	556324.0208	734299.7938	ROW_M
1784	556324.0508	734286.1054	ROW_M
1785	556323.5966	734274.6766	ROW_M
1786	556323.2020	734264.7454	ROW_M
1787	556322.9811	734259.1886	ROW_M
1788	556303.8107	734258.4176	ROW_M
1789	556286.8366	734257.7349	ROW_M
1790	556286.6901	734270.6141	ROW_M
1791	556282.6826	734270.649	ROW_M
1792	556271.8300	734271.3118	ROW_M
1793	556259.0665	734278.5112	ROW_M
1794	556237.7715	734290.5229	ROW_M
1795	556216.4718	734302.5372	ROW_M
1796	556195.2979	734314.7771	ROW_M
1797	556174.3153	734327.3426	ROW_M
1798	556153.5248	734340.224	ROW_M
1799	556133.0284	734353.5696	ROW_M
1800	556112.5348	734366.9134	ROW_M
1801	556091.8387	734379.9517	ROW_M
1802	556071.2361	734393.1457	ROW_M
1803	556049.3105	734406.9656	ROW_M
1804	556030.9334	734420.8809	ROW_M
1805	556011.0863	734435.181	ROW_M
1806	555991.2409	734449.4797	ROW_M
1807	555971.4887	734463.9065	ROW_M
1808	555952.1102	734478.8345	ROW_M
1809	555940.1493	734488.0484	ROW_M
1810	555951.7043	734511.6982	ROW_M
1811	555972.3542	734525.6834	ROW_M
1812	555995.0269	734528.5359	ROW_M
1813	556015.6278	734523.751	ROW_M
1814	556025.8367	734519.7626	ROW_M
1815	556016.9634	734495.2174	ROW_M
1816	556004.7371	734468.4881	ROW_M
1817	556016.4263	734463.0184	ROW_M
1818	556033.7454	734496.2596	ROW_M
1819	556039.7367	734519.6658	ROW_M
1820	556046.7052	734562.3308	ROW_M
1821	556043.1982	734540.0316	ROW_M
1822	556047.6099	734600.7427	ROW_M
1823	556048.1816	734633.3523	ROW_M
1824	556048.6783	734666.3121	ROW_M
1825	556048.9666	734711.5435	ROW_M
1826	556049.1077	734733.6746	ROW_M
1827	556033.4758	734733.5932	ROW_M

1828	556034.0008	734692.0558	ROW_M
1829	556034.2547	734671.9691	ROW_M
1830	556034.2980	734652.0949	ROW_M
1831	556034.2272	734633.1753	ROW_M
1832	556034.2406	734607.975	ROW_M
1833	556034.2185	734595.0914	ROW_M
1834	556034.1986	734583.4489	ROW_M
1835	556032.6023	734565.5419	ROW_M
1836	556031.2910	734550.8305	ROW_M
1837	556030.1503	734538.0336	ROW_M
1838	556025.1327	734535.9689	ROW_M
1839	556013.8400	734539.4125	ROW_M
1840	555993.5219	734543.9961	ROW_M
1841	555981.2095	734542.5553	ROW_M
1842	555968.8970	734541.1145	ROW_M
1843	555947.8922	734527.0937	ROW_M
1844	555958.3946	734534.1041	ROW_M
1845	555937.3902	734516.0474	ROW_M
1846	555931.0806	734508.048	ROW_M
1847	555924.7710	734500.0486	ROW_M
1848	555913.5843	734508.9685	ROW_M
1849	555892.1059	734523.0901	ROW_M
1850	555875.4755	734539.6127	ROW_M
1851	555881.4718	734547.3522	ROW_M
1852	555882.1586	734544.8765	ROW_M
1853	555874.5114	734577.053	ROW_M
1854	555866.8148	734605.6599	ROW_M
1855	555830.8945	734600.4645	ROW_M
1856	555809.7796	734597.4105	ROW_M
1857	555798.4733	734602.5899	ROW_M
1858	555800.9295	734602.5899	ROW_M
1859	555779.6125	734615.637	ROW_M
1860	555780.7460	734614.402	ROW_M
1861	555762.9770	734633.7616	ROW_M
1862	555746.3696	734651.8557	ROW_M
1863	555729.7879	734669.9217	ROW_M
1864	555713.2296	734687.9623	ROW_M
1865	555696.6923	734705.9799	ROW_M
1866	555680.0174	734723.8157	ROW_M
1867	555663.6714	734741.9567	ROW_M
1868	555647.1832	734759.9209	ROW_M
1869	555630.7067	734777.8723	ROW_M
1870	555614.2397	734795.8134	ROW_M
1871	555597.7798	734813.7467	ROW_M
1872	555581.3248	734831.6747	ROW_M
1873	555564.8724	734849.5999	ROW_M
1874	555548.4202	734867.5248	ROW_M
1875	555531.9660	734885.4519	ROW_M
1876	555515.5076	734903.3836	ROW_M
1877	555499.0426	734921.3225	ROW_M
1878	555482.5687	734939.271	ROW_M
1879	555466.0837	734957.2318	ROW_M
1880	555449.5852	734975.2071	ROW_M
1881	555433.0709	734993.1997	ROW_M
1882	555428.0701	734998.6482	ROW_M
1883	555439.3574	735027.339	ROW_M
1884	555472.8802	735050.9412	ROW_M
1885	555471.6410	735054.7449	ROW_M
1886	555462.7997	735078.0272	ROW_M
1887	555462.2139	735083.6798	ROW_M
1888	555413.4523	735070.2375	ROW_M

1889	555395.9301	735065.4071	ROW_M
1890	555380.6325	735075.7628	ROW_M
1891	555372.3116	735081.3957	ROW_M
1892	555364.5862	735094.1295	ROW_M
1893	555351.9286	735114.9928	ROW_M
1894	555339.2883	735135.8278	ROW_M
1895	555331.1537	735149.2361	ROW_M
1896	555327.5847	735157.2814	ROW_M
1897	555317.5756	735179.8446	ROW_M
1898	555307.5976	735202.3378	ROW_M
1899	555297.6492	735224.7643	ROW_M
1900	555287.7287	735247.1276	ROW_M
1901	555278.8245	735267.2001	ROW_M
1902	555277.5285	735269.2353	ROW_M
1903	555264.5870	735289.558	ROW_M
1904	555251.6441	735309.8831	ROW_M
1905	555238.6978	735330.2132	ROW_M
1906	555224.4899	735352.5247	ROW_M
1907	555210.2364	735374.9078	ROW_M
1908	555195.9811	735397.2936	ROW_M
1909	555183.0244	735420.5847	ROW_M
1910	555170.2887	735444.1176	ROW_M
1911	555157.5098	735467.7304	ROW_M
1912	555144.6821	735491.4333	ROW_M
1913	555131.8002	735515.2365	ROW_M
1914	555129.1389	735520.154	ROW_M
1915	555115.1492	735536.2037	ROW_M
1916	555097.5494	735556.395	ROW_M
1917	555079.9654	735576.5682	ROW_M
1918	555062.3900	735596.7316	ROW_M
1919	555044.8098	735616.888	ROW_M
1920	555026.8029	735636.6643	ROW_M
1921	555008.7938	735656.4429	ROW_M
1922	554985.2566	735678.6909	ROW_M
1923	554972.7397	735696.0396	ROW_M
1924	554954.6800	735715.8738	ROW_M
1925	554936.5885	735735.7429	ROW_M
1926	554922.1496	735751.6005	ROW_M
1927	554917.7767	735754.9124	ROW_M
1928	554896.3136	735771.1681	ROW_M
1929	554874.8995	735787.3866	ROW_M
1930	554853.5256	735803.5748	ROW_M
1931	554832.1829	735819.7392	ROW_M
1932	554810.8627	735835.8866	ROW_M
1933	554790.4706	735853.2098	ROW_M
1934	554770.2796	735870.8627	ROW_M
1935	554769.0999	735871.8941	ROW_M
1936	554761.5003	735904.3315	ROW_M
1937	554755.9176	735934.9078	ROW_M
1938	554749.3724	735994.9372	ROW_M
1939	554750.7940	735964.3482	ROW_M
1940	554747.1307	735994.9372	ROW_M
1941	554748.5340	735983.22	ROW_M
1942	554742.3173	736035.1295	ROW_M
1943	554743.9828	736068.971	ROW_M
1944	554743.2274	736053.6221	ROW_M
1945	554744.9399	736088.4202	ROW_M
1946	554745.9508	736108.962	ROW_M
1947	554748.4402	736126.0641	ROW_M
1948	554750.3845	736139.422	ROW_M
1949	554752.4107	736153.3421	ROW_M

1950	554759.5132	736172.2368	ROW_M
1951	554766.0561	736189.643	ROW_M
1952	554784.2016	736221.1092	ROW_M
1953	554800.6727	736249.6717	ROW_M
1954	554821.9288	736286.532	ROW_M
1955	554856.4388	736326.6325	ROW_M
1956	554892.5911	736368.6413	ROW_M
1957	554840.5046	736409.0255	ROW_M
1958	554797.2791	736442.5397	ROW_M
1959	554744.3740	736403.6459	ROW_M
1960	554709.5114	736370.8564	ROW_M
1961	554667.4441	736331.2905	ROW_M
1962	554584.6954	736295.1129	ROW_M
1963	554521.6540	736284.994	ROW_M
1964	554459.9263	736275.0859	ROW_M
1965	554408.1835	736262.4339	ROW_M
1966	554354.7724	736249.3739	ROW_M
1967	554750.0446	735888.5541	ROW_M
1968	554729.7572	735906.2914	ROW_M
1969	554709.4087	735924.082	ROW_M
1970	554688.9905	735941.9335	ROW_M
1971	554671.1814	735957.5041	ROW_M
1972	554667.9819	735959.0561	ROW_M
1973	554643.5816	735970.8928	ROW_M
1974	554619.2546	735982.694	ROW_M
1975	554594.9907	735994.4645	ROW_M
1976	554570.7798	736006.2093	ROW_M
1977	554546.6118	736017.9333	ROW_M
1978	554523.0707	736030.7678	ROW_M
1979	554499.5394	736043.6451	ROW_M
1980	554475.9881	736056.5335	ROW_M
1981	554452.4070	736069.4381	ROW_M
1982	554443.6104	736074.252	ROW_M
1983	554417.4952	736117.4312	ROW_M
1984	554399.2253	736147.6389	ROW_M
1985	554378.7556	736181.4838	ROW_M
1986	554376.6777	736184.9193	ROW_M
1987	554365.7251	736217.1466	ROW_M
1988	556369.5840	734058.7399	ROW_M
1989	556346.1818	734069.2555	ROW_M
1990	556322.7648	734079.7777	ROW_M
1991	556299.3295	734090.3081	ROW_M
1992	556275.8728	734100.8481	ROW_M
1993	556255.4021	734116.914	ROW_M
1994	556234.9314	734132.9799	ROW_M
1995	556212.8943	734146.0287	ROW_M
1996	556190.8534	734159.05	ROW_M
1997	556168.7030	734171.8707	ROW_M
1998	556146.6754	734184.9005	ROW_M
1999	556124.6601	734197.9516	ROW_M
2000	556102.8687	734211.3734	ROW_M
2001	556081.0774	734224.7953	ROW_M
2002	556059.5238	734238.5958	ROW_M
2003	556037.9813	734252.4127	ROW_M
2004	556031.0149	734256.8808	ROW_M
2005	556015.1697	734264.3209	ROW_M
2006	555991.7036	734275.3395	ROW_M
2007	555970.7334	734290.1029	ROW_M
2008	555949.7633	734304.8664	ROW_M
2009	555930.1091	734321.4715	ROW_M
2010	555910.4821	734338.0536	ROW_M

2011	555890.5303	734354.1419	ROW_M
2012	555870.5929	734370.2186	ROW_M
2013	555850.6670	734386.286	ROW_M
2014	555830.7499	734402.3463	ROW_M
2015	555810.8388	734418.4018	ROW_M
2016	555790.9309	734434.4547	ROW_M
2017	555771.0236	734450.5071	ROW_M
2018	555751.1139	734466.5614	ROW_M
2019	555731.1992	734482.6198	ROW_M
2020	555711.2767	734498.6845	ROW_M
2021	555691.3436	734514.7577	ROW_M
2022	555675.4755	734527.6094	ROW_M
2023	555668.7597	734527.8778	ROW_M
2024	555635.3937	734529.2115	ROW_M
2025	555601.5603	734530.564	ROW_M
2026	555591.3528	734530.972	ROW_M
2027	555579.3315	734544.8538	ROW_M
2028	555562.2092	734564.626	ROW_M
2029	555545.1146	734584.3663	ROW_M
2030	555537.6580	734592.9769	ROW_M
2031	555564.0564	734621.1952	ROW_M
2032	555554.4112	734630.8815	ROW_M
2033	555536.3053	734649.0643	ROW_M
2034	555518.2000	734667.2465	ROW_M
2035	555500.0929	734685.4306	ROW_M
2036	555481.9813	734703.6192	ROW_M
2037	555463.8628	734721.8147	ROW_M
2038	555445.3928	734739.7052	ROW_M
2039	555426.3710	734757.1299	ROW_M
2040	555407.3194	734774.582	ROW_M
2041	555388.2352	734792.0639	ROW_M
2042	555369.1156	734809.5782	ROW_M
2043	555349.9579	734827.1274	ROW_M
2044	555330.7593	734844.7141	ROW_M
2045	555311.5170	734862.3407	ROW_M
2046	555295.3477	734877.1525	ROW_M
2047	555292.8649	734880.5217	ROW_M
2048	555277.5025	734901.3686	ROW_M
2049	555262.1488	734922.2038	ROW_M
2050	555246.8015	734943.0303	ROW_M
2051	555231.4585	734963.8509	ROW_M
2052	555216.3794	734984.8615	ROW_M
2053	555201.5054	735006.0139	ROW_M
2054	555186.6349	735027.1613	ROW_M
2055	555171.7659	735048.3066	ROW_M
2056	555156.8962	735069.4528	ROW_M
2057	555142.0238	735090.6029	ROW_M
2058	555131.7277	735105.2449	ROW_M
2059	555127.6533	735112.0956	ROW_M
2060	555114.4266	735134.3348	ROW_M
2061	555101.2089	735156.5591	ROW_M
2062	555087.9982	735178.7714	ROW_M
2063	555074.7927	735200.9749	ROW_M
2064	555061.5906	735223.1728	ROW_M
2065	555047.5295	735242.3014	ROW_M
2066	555032.1769	735260.4373	ROW_M
2067	555016.8820	735278.505	ROW_M
2068	555001.6384	735296.5122	ROW_M
2069	554986.4395	735314.4666	ROW_M
2070	554971.2789	735332.3756	ROW_M
2071	554956.1505	735350.2467	ROW_M

2072	554941.0479	735368.0874	ROW_M
2073	554925.9648	735385.9048	ROW_M
2074	554910.8952	735403.7065	ROW_M
2075	554895.8328	735421.4995	ROW_M
2076	554880.7716	735439.2913	ROW_M
2077	554865.7052	735457.089	ROW_M
2078	554852.3121	735472.9102	ROW_M
2079	554850.4168	735474.7063	ROW_M
2080	554833.4611	735490.774	ROW_M
2081	554816.5321	735506.8163	ROW_M
2082	554799.6230	735522.8398	ROW_M
2083	554782.7267	735538.8512	ROW_M
2084	554765.8364	735554.8569	ROW_M
2085	554748.9452	735570.8635	ROW_M
2086	554732.0461	735586.8775	ROW_M
2087	554715.1323	735602.9054	ROW_M
2088	554696.9698	735617.4955	ROW_M
2089	554678.7244	735631.9603	ROW_M
2090	554660.4868	735646.4189	ROW_M
2091	554642.2494	735660.8773	ROW_M
2092	554624.0049	735675.3414	ROW_M
2093	554605.7457	735689.8171	ROW_M
2094	554587.4644	735704.3104	ROW_M
2095	554569.1536	735718.8271	ROW_M
2096	554550.8055	735733.3732	ROW_M
2097	554534.9161	735745.9702	ROW_M
2098	554532.2473	735747.6976	ROW_M
2099	554512.6150	735760.4051	ROW_M
2100	554492.9727	735773.1191	ROW_M
2101	554473.3123	735785.8448	ROW_M
2102	554453.6258	735798.5873	ROW_M
2103	554433.9050	735811.3521	ROW_M
2104	554414.1418	735824.1442	ROW_M
2105	554394.3281	735836.9692	ROW_M
2106	554383.8168	735843.7728	ROW_M
2107	554373.8840	735848.6691	ROW_M
2108	554352.7789	735859.0726	ROW_M
2109	554331.6643	735869.4807	ROW_M
2110	554310.5316	735879.8977	ROW_M
2111	554289.3722	735890.328	ROW_M
2112	554267.8264	735899.9099	ROW_M
2113	554245.9932	735908.8149	ROW_M
2114	554224.1498	735917.7241	ROW_M
2115	554202.2872	735926.6411	ROW_M
2116	554180.3965	735935.5695	ROW_M
2117	554158.1579	735943.5553	ROW_M
2118	554135.8709	735951.4551	ROW_M
2119	554113.5576	735959.3643	ROW_M
2120	554091.1300	735967.002	ROW_M
2121	554068.1731	735972.7752	ROW_M
2122	554045.2228	735978.5468	ROW_M
2123	554022.2700	735984.319	ROW_M
2124	553999.2697	735989.9314	ROW_M
2125	553975.9878	735994.2377	ROW_M
2126	553952.7168	735998.542	ROW_M
2127	553952.7168	735998.542	ROW_M
2128	553929.4474	736002.8461	ROW_M
2129	553906.1700	736007.1516	ROW_M
2130	553882.8036	736010.9618	ROW_M
2131	553859.2903	736013.7325	ROW_M
2132	553835.7841	736016.5023	ROW_M

2133	553812.2755	736019.2724	ROW_M
2134	553788.9498	736022.021	ROW_M
2135	553765.1239	736023.5648	ROW_M
2136	553741.4978	736025.0957	ROW_M
2137	553717.8666	736026.6347	ROW_M
2138	553699.3488	736028.053	ROW_M
2139	553694.1318	736025.0273	ROW_M
2140	553670.2941	736011.2024	ROW_M
2141	553646.8606	735997.7066	ROW_M
2142	553623.7223	735990.2794	ROW_M
2143	553623.7223	735990.2794	ROW_M
2144	553600.7845	735982.9165	ROW_M
2145	553578.0355	735975.6143	ROW_M
2146	553570.4389	735973.1758	ROW_M
2147	553554.8601	735978.818	ROW_M
2148	553531.1671	735987.3988	ROW_M
2149	553507.1703	735996.0897	ROW_M
2150	553482.6726	736006.6921	ROW_M
2151	553457.7106	736018.0765	ROW_M
2152	553450.0852	736021.5542	ROW_M
2153	553433.1114	736019.5771	ROW_M
2154	553408.2787	736016.6845	ROW_M
2155	553383.4459	736013.792	ROW_M
2156	553358.6131	736010.8995	ROW_M
2157	553333.7803	736008.007	ROW_M
2158	553308.9475	736005.1145	ROW_M
2159	553284.1148	736002.2219	ROW_M
2160	553259.2820	735999.3294	ROW_M
2161	553234.4492	735996.4369	ROW_M
2162	553209.6164	735993.5444	ROW_M
2163	553184.7530	735990.8995	ROW_M
2164	553159.7940	735989.0256	ROW_M
2165	553134.8089	735987.3621	ROW_M
2166	553109.7107	735986.6119	ROW_M
2167	553084.6124	735985.8617	ROW_M
2168	553065.4897	735985.29	ROW_M
2169	553059.6136	735984.309	ROW_M
2170	553034.9330	735980.1884	ROW_M
2171	553010.2524	735976.0678	ROW_M
2172	552985.5223	735972.3464	ROW_M
2173	552960.7266	735969.155	ROW_M
2174	552935.9309	735965.9637	ROW_M
2175	552911.1351	735962.7723	ROW_M
2176	552886.2314	735959.567	ROW_M
2177	552861.5436	735956.3895	ROW_M
2178	552836.7479	735953.1982	ROW_M
2179	552811.9521	735950.0068	ROW_M
2180	552787.1564	735946.8154	ROW_M
2181	552776.2876	735945.4165	ROW_M
2182	552780.3083	735931.3845	ROW_M
2183	552785.5785	735912.9918	ROW_M
2184	552789.9195	735898.1325	ROW_M
2185	552795.7955	735877.0963	ROW_M
2186	552798.2074	735869.3038	ROW_M
2187	552799.7267	735850.933	ROW_M
2188	552801.2459	735832.5622	ROW_M
2189	552789.1461	735834.4224	ROW_M
2190	552777.0463	735836.2827	ROW_M
2191	552780.3039	735853.955	ROW_M
2192	552776.5808	735878.6032	ROW_M
2193	552778.4424	735866.2791	ROW_M

2194	552773.3126	735890.0026	ROW_M
2195	552768.0824	735908.2451	ROW_M
2196	552764.7914	735919.7237	ROW_M
2197	552758.9950	735942.6625	ROW_M
2198	552737.6565	735939.6929	ROW_M
2199	552712.8860	735936.2978	ROW_M
2200	552688.2145	735932.1041	ROW_M
2201	552663.5430	735927.9103	ROW_M
2202	552638.8795	735923.6515	ROW_M
2203	552614.2322	735919.262	ROW_M
2204	552589.5849	735914.8726	ROW_M
2205	552564.6835	735910.4379	ROW_M
2206	552541.9933	735887.1416	ROW_M
2207	552570.0093	735869.5538	ROW_M
2208	552578.2035	735864.4096	ROW_M
2209	552596.9082	735849.325	ROW_M
2210	552604.6649	735843.0694	ROW_M
2211	552590.7379	735829.3839	ROW_M
2212	552576.8110	735815.6984	ROW_M
2213	552549.8853	735829.6159	ROW_M
2214	552535.7261	735838.6623	ROW_M
2215	552522.3997	735847.1766	ROW_M
2216	552502.7655	735858.8426	ROW_M
2217	552495.2084	735863.3178	ROW_M
2218	552467.9898	735879.6798	ROW_M
2219	552440.7481	735896.2271	ROW_M
2220	552413.3378	735914.1359	ROW_M
2221	552403.6515	735920.5435	ROW_M
2222	552387.6354	735918.4559	ROW_M
2223	552362.9241	735914.3885	ROW_M
2224	552338.4241	735908.81	ROW_M
2225	552313.9242	735903.2316	ROW_M
2226	552289.4812	735897.6217	ROW_M
2227	552265.6687	735892.0793	ROW_M
2228	552241.9006	735886.5473	ROW_M
2229	552218.3341	735879.9781	ROW_M
2230	552194.8988	735872.9609	ROW_M
2231	552171.5260	735865.9403	ROW_M
2232	552164.7523	735847.4806	ROW_M
2233	552151.2694	735842.3833	ROW_M
2234	552128.2831	735834.8114	ROW_M
2235	552105.2121	735827.947	ROW_M
2236	552082.1891	735821.0541	ROW_M
2237	552059.4996	735812.8519	ROW_M
2238	552037.3778	735802.5025	ROW_M
2239	552013.8229	735798.3745	ROW_M
2240	551991.9406	735787.609	ROW_M
2241	551970.0723	735777.1688	ROW_M
2242	551948.2641	735766.8376	ROW_M
2243	551926.5548	735756.4542	ROW_M
2244	551905.3949	735744.5054	ROW_M
2245	551884.3290	735732.6098	ROW_M
2246	551862.7636	735720.1449	ROW_M
2247	551853.2454	735714.4742	ROW_M
2248	551825.8623	735671.7385	ROW_M
2249	551829.4111	735591.351	ROW_M
2250	551827.6367	735631.5448	ROW_M
2251	551840.5869	735696.1088	ROW_M
2252	551827.8158	735568.6328	ROW_M
2253	551825.6263	735537.4537	ROW_M
2254	551823.5355	735508.8099	ROW_M

2255	551822.1966	735488.6141	ROW_M
2256	551820.7974	735468.6892	ROW_M
2257	551819.9473	735456.5838	ROW_M
2258	551817.7444	735442.6415	ROW_M
2259	551815.4065	735427.8449	ROW_M
2260	551809.9400	735393.2473	ROW_M
2261	551806.0683	735368.7434	ROW_M
2262	551803.7241	735353.9072	ROW_M
2263	551800.5107	735333.5699	ROW_M
2264	551797.8114	735316.4859	ROW_M
2265	551795.1047	735299.3553	ROW_M
2266	551688.6368	735340.7312	ROW_M
2267	551707.0827	735333.5627	ROW_M
2268	551753.3668	735315.5756	ROW_M
2269	551777.4442	735306.2186	ROW_M
2270	551730.1208	735324.6096	ROW_M
2271	551697.5091	735367.9211	ROW_M
2272	551706.3814	735395.111	ROW_M
2273	551711.7932	735415.0975	ROW_M
2274	551717.1955	735435.0487	ROW_M
2275	551725.3071	735465.006	ROW_M
2276	551730.0746	735482.6129	ROW_M
2277	551733.5899	735495.5953	ROW_M
2278	551732.3008	735528.2301	ROW_M
2279	551730.9882	735561.4607	ROW_M
2280	551730.0410	735585.4402	ROW_M
2281	551697.5091	735592.5332	ROW_M
2282	551664.9772	735599.6262	ROW_M
2283	551642.8133	735591.0436	ROW_M
2284	551610.3540	735578.4742	ROW_M
2285	551592.4853	735571.5548	ROW_M
2286	551570.3389	735562.979	ROW_M
2287	551504.4711	735548.5021	ROW_M
2288	551463.8761	735537.5181	ROW_M
2289	551434.7939	735530.563	ROW_M
2290	551376.3304	735532.2426	ROW_M
2291	551378.5752	735532.1471	ROW_M
2292	551406.5999	735530.9554	ROW_M
2293	551431.9304	735529.8782	ROW_M
2294	551354.9162	735525.4066	ROW_M
2295	551331.5494	735517.9473	ROW_M
2296	551308.0719	735510.4527	ROW_M
2297	551285.1323	735501.8897	ROW_M
2298	551291.1559	735505.0527	ROW_M
2299	551263.7886	735490.6823	ROW_M
2300	551242.4064	735479.4546	ROW_M
2301	551220.9816	735468.2045	ROW_M
2302	551214.0455	735464.5624	ROW_M
2303	551200.7468	735455.1389	ROW_M
2304	551181.0986	735441.2161	ROW_M
2305	551342.4418	735400.3441	ROW_M
2306	554320.0145	736252.3683	ROW_M
2307	554284.1889	736255.4546	ROW_M
2308	554261.6459	736232.3775	ROW_M
2309	554271.2628	736242.2222	ROW_M
2310	554248.5139	736218.9344	ROW_M
2311	554234.2937	736204.3774	ROW_M
2312	554304.3846	736253.7147	ROW_M
2313	554340.2463	736250.6253	ROW_M
2314	554194.8430	736202.4342	ROW_M
2315	554165.1314	736200.9707	ROW_M

2316	554155.9774	736200.5198	ROW_M
2317	554139.5425	736199.7103	ROW_M
2318	554128.4204	736202.4021	ROW_M
2319	554102.1233	736208.7665	ROW_M
2320	554075.8300	736215.1301	ROW_M
2321	554049.5295	736221.4954	ROW_M
2322	554023.2112	736227.865	ROW_M
2323	553996.8643	736234.2415	ROW_M
2324	553988.1213	736236.3575	ROW_M
2325	553967.7091	736231.907	ROW_M
2326	553940.7254	736226.0237	ROW_M
2327	553923.0574	736222.1715	ROW_M
2328	553913.0850	736222.3213	ROW_M
2329	553886.1918	736222.7255	ROW_M
2330	553859.3855	736223.1283	ROW_M
2331	553855.8694	736223.1811	ROW_M
2332	553831.6079	736213.0352	ROW_M
2333	553828.0616	736211.5521	ROW_M
2334	553805.0099	736212.4602	ROW_M
2335	553778.6077	736213.5003	ROW_M
2336	553752.2293	736214.5395	ROW_M
2337	553725.8639	736215.5781	ROW_M
2338	553699.5007	736216.6167	ROW_M
2339	553673.1289	736217.6556	ROW_M
2340	553646.7388	736216.9284	ROW_M
2341	553620.3690	736216.2017	ROW_M
2342	553594.0088	736215.4753	ROW_M
2343	553567.6474	736214.7489	ROW_M
2344	553541.2741	736214.0222	ROW_M
2345	553514.9034	736212.942	ROW_M
2346	553520.7126	736213.4556	ROW_M
2347	553488.6169	736210.6177	ROW_M
2348	553462.3318	736208.2936	ROW_M
2349	553439.9509	736206.3146	ROW_M
2350	553436.0623	736205.7531	ROW_M
2351	553410.4992	736202.0615	ROW_M
2352	553410.4992	736202.0615	ROW_M
2353	553385.7509	736198.4877	ROW_M
2354	553361.0025	736194.9138	ROW_M
2355	553336.2542	736191.3399	ROW_M
2356	553286.7575	736184.1921	ROW_M
2357	553311.5058	736187.766	ROW_M
2358	553262.0091	736180.6182	ROW_M
2359	553237.2608	736177.0443	ROW_M
2360	553212.5124	736173.4704	ROW_M
2361	553187.8350	736169.3245	ROW_M
2362	553200.5985	736171.7499	ROW_M
2363	553163.2233	736164.6476	ROW_M
2364	553138.6116	736159.9707	ROW_M
2365	553114.0000	736155.2938	ROW_M
2366	553089.3883	736150.6168	ROW_M
2367	553064.7766	736145.9399	ROW_M
2368	553050.1375	736143.1581	ROW_M
2369	553040.0021	736142.5774	ROW_M
2370	553014.9885	736141.1443	ROW_M
2371	552982.0972	736139.2598	ROW_M
2372	552989.9749	736139.7112	ROW_M
2373	552965.3678	736134.9971	ROW_M
2374	552940.9476	736128.7747	ROW_M
2375	552916.5275	736122.5523	ROW_M
2376	552896.4296	736117.4312	ROW_M

2377	552891.9708	736117.4312	ROW_M
2378	552891.9708	736116.9884	ROW_M
2379	552867.1401	736114.5225	ROW_M
2380	552842.2017	736112.4823	ROW_M
2381	552817.2384	736110.6432	ROW_M
2382	552792.2751	736108.804	ROW_M
2383	552767.3118	736106.9648	ROW_M
2384	552756.8058	736106.1908	ROW_M
2385	552742.4447	736104.349	ROW_M
2386	552717.6476	736101.1687	ROW_M
2387	552699.5176	736102.7974	ROW_M
2388	552690.7646	736114.8218	ROW_M
2389	552672.0588	736141.4904	ROW_M
2390	552682.5996	736126.2736	ROW_M
2391	552662.5382	736155.9937	ROW_M
2392	552651.3493	736170.2429	ROW_M
2393	552643.1992	736165.2922	ROW_M
2394	552656.3033	736147.406	ROW_M
2395	552662.8190	736137.0502	ROW_M
2396	552673.0833	736120.7364	ROW_M
2397	552680.9282	736109.0372	ROW_M
2398	552688.7211	736097.8202	ROW_M
2399	552667.9275	736095.8234	ROW_M
2400	552643.0318	736093.4386	ROW_M
2401	552618.1347	736091.0651	ROW_M
2402	552593.2376	736088.6917	ROW_M
2403	552572.9724	736086.7598	ROW_M
2404	552568.2693	736086.893	ROW_M
2405	552550.4326	736087.398	ROW_M
2406	552542.4871	736091.6626	ROW_M
2407	552515.8913	736105.9373	ROW_M
2408	552487.0854	736132.169	ROW_M
2409	552459.2575	736159.2504	ROW_M
2410	552424.0882	736194.0334	ROW_M
2411	552366.7137	736250.7775	ROW_M
2412	552401.8202	736216.0567	ROW_M
2413	552335.1811	736268.8181	ROW_M
2414	552304.6524	736286.2844	ROW_M
2415	552279.4560	736300.7	ROW_M
2416	552257.2399	736313.4104	ROW_M
2417	552235.2636	736325.9837	ROW_M
2418	552211.7436	736339.4401	ROW_M
2419	552178.0196	736351.0693	ROW_M
2420	552154.1363	736359.3051	ROW_M
2421	552136.6449	736365.3367	ROW_M
2422	552122.9692	736368.7402	ROW_M
2423	552107.8413	736375.2691	ROW_M
2424	552092.3818	736380.6001	ROW_M
2425	552076.6815	736386.0141	ROW_M
2426	552065.6020	736389.8347	ROW_M
2427	552043.7605	736397.3664	ROW_M
2428	552015.0072	736403.6778	ROW_M
2429	552029.2855	736400.5437	ROW_M
2430	551995.7451	736407.9059	ROW_M
2431	551971.0961	736413.3164	ROW_M
2432	551958.4535	736416.0915	ROW_M
2433	551950.6772	736417.7984	ROW_M
2434	551935.9175	736418.5555	ROW_M
2435	551922.2429	736424.0399	ROW_M
2436	551894.3628	736430.1596	ROW_M
2437	551881.4425	736432.9957	ROW_M

2438	551866.0163	736436.3818	ROW_M
2439	551846.4644	736440.6735	ROW_M
2440	551839.1053	736442.2888	ROW_M
2441	551828.3472	736430.5901	ROW_M
2442	551811.5727	736412.3488	ROW_M
2443	551797.6592	736397.2188	ROW_M
2444	551786.6818	736385.2816	ROW_M
2445	551774.8656	736372.4322	ROW_M
2446	551756.2131	736352.1488	ROW_M
2447	551763.5558	736360.1336	ROW_M
2448	551762.4719	736348.1604	ROW_M
2449	551780.6564	736336.5724	ROW_M
2450	551772.7635	736341.6022	ROW_M
2451	551791.8970	736329.4094	ROW_M
2452	551806.9843	736319.7951	ROW_M
2453	551819.9498	736311.533	ROW_M
2454	551832.4804	736303.5479	ROW_M
2455	551837.3384	736299.5595	ROW_M
2456	551773.9579	736226.839	ROW_M
2457	551789.4889	736244.6587	ROW_M
2458	551799.6482	736256.3152	ROW_M
2459	551811.9935	736270.4797	ROW_M
2460	551824.0989	736284.3689	ROW_M
2461	551831.1028	736292.405	ROW_M
2462	551768.6372	736216.8126	ROW_M
2463	551763.1527	736206.4775	ROW_M
2464	551757.9313	736196.6383	ROW_M
2465	551752.1853	736183.1637	ROW_M
2466	551744.7362	736171.773	ROW_M
2467	551737.9798	736159.0412	ROW_M
2468	551732.5535	736148.8158	ROW_M
2469	551722.2134	736131.2886	ROW_M
2470	551716.7695	736122.0607	ROW_M
2471	551695.8115	736086.5354	ROW_M
2472	551701.1718	736095.6215	ROW_M
2473	551709.3047	736109.4073	ROW_M
2474	551689.5971	736076.0014	ROW_M
2475	551681.1303	736061.6496	ROW_M
2476	551674.6420	736052.0197	ROW_M
2477	551667.7857	736043.1256	ROW_M
2478	551659.7536	736032.7062	ROW_M
2479	551650.6404	736020.8842	ROW_M
2480	551643.0348	736011.0181	ROW_M
2481	551636.5793	736000.3469	ROW_M
2482	551628.0830	735991.6223	ROW_M
2483	551621.5467	735983.1433	ROW_M
2484	551616.0865	735976.0601	ROW_M
2485	551610.5904	735968.9304	ROW_M
2486	551604.3907	735960.888	ROW_M
2487	551597.4613	735951.8991	ROW_M
2488	551587.0473	735938.3897	ROW_M
2489	551574.7170	735929.029	ROW_M
2490	551552.9843	735912.5301	ROW_M
2491	551531.6672	735895.4052	ROW_M
2492	551509.8406	735879.7767	ROW_M
2493	551488.4197	735863.5147	ROW_M
2494	551467.1227	735847.2615	ROW_M
2495	551445.9718	735830.9614	ROW_M
2496	551424.9088	735814.729	ROW_M
2497	551403.9290	735798.5607	ROW_M
2498	551383.0279	735782.4531	ROW_M

2499	551362.2010	735766.4027	ROW_M
2500	551341.4441	735750.4062	ROW_M
2501	551334.9440	735745.3968	ROW_M
2502	551319.5043	735736.7109	ROW_M
2503	551297.0054	735724.0538	ROW_M
2504	551274.5048	735711.3957	ROW_M
2505	551251.9983	735698.7342	ROW_M
2506	551229.4814	735686.0669	ROW_M
2507	551206.9498	735673.3914	ROW_M
2508	551184.3992	735660.7052	ROW_M
2509	551162.4570	735647.0312	ROW_M
2510	551141.5702	735631.7466	ROW_M
2511	551120.7027	735616.4762	ROW_M
2512	551099.8504	735601.2168	ROW_M
2513	551079.0092	735585.9656	ROW_M
2514	551058.1752	735570.7196	ROW_M
2515	551037.3443	735555.4759	ROW_M
2516	551016.7017	735539.9795	ROW_M
2517	550996.9863	735523.2724	ROW_M
2518	550977.2901	735506.5814	ROW_M
2519	550957.6092	735489.9034	ROW_M
2520	550937.9399	735473.2353	ROW_M
2521	550918.2783	735456.5737	ROW_M
2522	550898.6207	735439.9154	ROW_M
2523	550878.9633	735423.2573	ROW_M
2524	550859.7899	735406.0426	ROW_M
2525	550840.8782	735388.5437	ROW_M
2526	550821.9720	735371.0499	ROW_M
2527	550803.0676	735353.5578	ROW_M
2528	550784.1613	735336.064	ROW_M
2529	550765.2497	735318.5652	ROW_M
2530	550746.3289	735301.0579	ROW_M
2531	550711.5177	735263.024	ROW_M
2532	550728.8370	735282.1125	ROW_M
2533	550694.2098	735243.948	ROW_M
2534	550677.1860	735224.6233	ROW_M
2535	550659.6147	735205.8188	ROW_M
2536	550642.6322	735186.8779	ROW_M
2537	550625.8674	735168.3322	ROW_M
2538	550609.1027	735149.7864	ROW_M
2539	550592.3380	735131.2407	ROW_M
2540	550575.3254	735112.919	ROW_M
2541	550558.4934	735094.4341	ROW_M
2542	550541.6357	735075.9725	ROW_M
2543	550524.7779	735057.5109	ROW_M
2544	550507.9201	735039.0492	ROW_M
2545	550491.0624	735020.5876	ROW_M
2546	550474.2046	735002.126	ROW_M
2547	550457.3468	734983.6644	ROW_M
2548	550440.4891	734965.2028	ROW_M
2549	550423.6313	734946.7411	ROW_M
2550	550406.7735	734928.2795	ROW_M
2551	550389.9996	734909.7421	ROW_M
2552	550373.4065	734891.0412	ROW_M
2553	550356.8134	734872.3404	ROW_M
2554	550340.2203	734853.6395	ROW_M
2555	550323.6272	734834.9387	ROW_M
2556	550307.3380	734815.9631	ROW_M
2557	550290.4409	734797.537	ROW_M
2558	550273.8086	734778.8716	ROW_M
2559	550257.0439	734760.3258	ROW_M

2560	550240.6616	734741.4344	ROW_M
2561	550224.0884	734722.7155	ROW_M
2562	550207.6755	734703.8518	ROW_M
2563	550191.2625	734684.9881	ROW_M
2564	550173.2203	734667.5971	ROW_M
2565	550158.4366	734647.2606	ROW_M
2566	550142.0236	734628.3969	ROW_M
2567	550125.6107	734609.5332	ROW_M
2568	550109.6465	734591.1853	ROW_M
2569	550093.6806	734572.8355	ROW_M
2570	550077.7027	734554.4717	ROW_M
2571	550061.3453	734536.4468	ROW_M
2572	550044.3772	734519.0058	ROW_M
2573	550027.4049	734501.5606	ROW_M
2574	550010.4254	734484.1078	ROW_M
2575	549993.4352	734466.6442	ROW_M
2576	549990.2436	734463.3636	ROW_M
2577	549975.3051	734450.3806	ROW_M
2578	549956.9235	734434.4053	ROW_M
2579	549938.5500	734418.437	ROW_M
2580	549920.1811	734402.4727	ROW_M
2581	549901.4381	734386.947	ROW_M
2582	549881.4240	734372.9467	ROW_M
2583	549861.4446	734358.9708	ROW_M
2584	549841.4960	734345.0163	ROW_M
2585	549828.4606	734335.8978	ROW_M
2586	549818.7836	734334.6084	ROW_M
2587	549791.0176	734330.9088	ROW_M
2588	549763.5665	734327.2511	ROW_M
2589	549763.5665	734327.2511	ROW_M
2590	549736.4200	734323.6341	ROW_M
2591	549728.8412	734322.6243	ROW_M
2592	549712.9993	734315.3505	ROW_M
2593	549691.0361	734305.2662	ROW_M
2594	549669.1555	734295.2199	ROW_M
2595	549647.3528	734285.2093	ROW_M
2596	549625.6235	734275.2324	ROW_M
2597	549604.1152	734265.0554	ROW_M
2598	549584.5290	734252.0075	ROW_M
2599	549564.4059	734239.7989	ROW_M
2600	549559.2420	734237.1845	ROW_M
2601	549546.6786	734223.7111	ROW_M
2602	549529.9595	734205.7809	ROW_M
2603	549512.8543	734188.2459	ROW_M
2604	549489.1617	734181.904	ROW_M
2605	549513.8598	734188.515	ROW_M
2606	549465.5927	734175.5952	ROW_M
2607	549451.8744	734171.9232	ROW_M
2608	549400.9577	734191.8334	ROW_M
2609	549441.7841	734175.8688	ROW_M
2610	549429.3459	734180.7366	ROW_M
2611	549420.1290	734184.3367	ROW_M
2612	549387.5517	734212.2716	ROW_M
2613	549377.4430	734226.3156	ROW_M
2614	549365.6233	734245.7029	ROW_M
2615	549351.4195	734267.3576	ROW_M
2616	549320.5546	734248.6809	ROW_M
2617	549295.7878	734233.6941	ROW_M
2618	549263.9731	734214.4426	ROW_M
2619	549279.1072	734190.5673	ROW_M
2620	549294.3162	734166.574	ROW_M

2621	549304.8552	734149.9479	ROW_M
2622	549318.0819	734129.0817	ROW_M
2623	549306.8728	734091.176	ROW_M
2624	549312.9791	734111.8258	ROW_M
2625	549300.0551	734084.7176	ROW_M
2626	549281.8975	734067.5167	ROW_M
2627	549263.6159	734050.1983	ROW_M
2628	551161.4513	735427.2938	ROW_M
2629	551141.8010	735413.3696	ROW_M
2630	551122.1440	735399.4405	ROW_M
2631	551102.4765	735385.504	ROW_M
2632	551082.8369	735371.5036	ROW_M
2633	551063.8853	735356.6067	ROW_M
2634	551044.9312	735341.7079	ROW_M
2635	551025.9708	735326.8042	ROW_M
2636	551007.0006	735311.8927	ROW_M
2637	550988.0169	735296.9705	ROW_M
2638	550969.0159	735282.0349	ROW_M
2639	550949.9941	735267.0829	ROW_M
2640	550930.9478	735252.1115	ROW_M
2641	550911.8731	735237.1179	ROW_M
2642	550889.9094	735219.8534	ROW_M
2643	550892.7664	735222.0992	ROW_M
2644	550875.8441	735204.7678	ROW_M
2645	550859.3236	735187.0488	ROW_M
2646	550842.8158	735169.3435	ROW_M
2647	550826.3176	735151.6485	ROW_M
2648	550809.8258	735133.9604	ROW_M
2649	550793.3373	735116.2757	ROW_M
2650	550776.8489	735098.5912	ROW_M
2651	550760.1323	735080.6619	ROW_M
2652	550743.0818	735062.3745	ROW_M
2653	550726.3267	735043.82	ROW_M
2654	550709.6187	735025.223	ROW_M
2655	550692.9107	735006.626	ROW_M
2656	550676.2027	734988.029	ROW_M
2657	550659.4947	734969.432	ROW_M
2658	550642.7867	734950.835	ROW_M
2659	550626.0787	734932.238	ROW_M
2660	550609.3707	734913.641	ROW_M
2661	550592.5952	734895.105	ROW_M
2662	550575.4491	734876.9041	ROW_M
2663	550558.3029	734858.7031	ROW_M
2664	550541.1568	734840.5022	ROW_M
2665	550524.0106	734822.3013	ROW_M
2666	550506.8645	734804.1003	ROW_M
2667	550489.7183	734785.8994	ROW_M
2668	550472.5722	734767.6985	ROW_M
2669	550455.4260	734749.4975	ROW_M
2670	550436.4989	734729.4061	ROW_M
2671	550421.9356	734712.3708	ROW_M
2672	550405.6843	734693.3609	ROW_M
2673	550389.4330	734674.3511	ROW_M
2674	550373.1817	734655.3413	ROW_M
2675	550356.9304	734636.3314	ROW_M
2676	550340.6790	734617.3216	ROW_M
2677	550324.4277	734598.3118	ROW_M
2678	550308.1764	734579.3019	ROW_M
2679	550291.9251	734560.2921	ROW_M
2680	550274.9707	734541.9179	ROW_M
2681	550257.3294	734524.1645	ROW_M

2682	550239.6881	734506.4112	ROW_M
2683	550221.4935	734488.1009	ROW_M
2684	550203.3034	734469.7952	ROW_M
2685	550185.1231	734451.4995	ROW_M
2686	550166.9493	734433.2102	ROW_M
2687	550148.7784	734414.9238	ROW_M
2688	550130.6068	734396.6368	ROW_M
2689	550115.9118	734381.8484	ROW_M
2690	550111.9269	734378.8687	ROW_M
2691	550091.1447	734363.3285	ROW_M
2692	550070.4097	734347.8236	ROW_M
2693	550049.7178	734332.351	ROW_M
2694	550029.0649	734316.9074	ROW_M
2695	550008.4468	734301.49	ROW_M
2696	549988.9577	734284.8142	ROW_M
2697	549969.4755	734268.1308	ROW_M
2698	549949.9897	734251.4443	ROW_M
2699	549930.4965	734234.7514	ROW_M
2700	549910.9921	734218.0491	ROW_M
2701	549891.4729	734201.334	ROW_M
2702	549871.9350	734184.6029	ROW_M
2703	549852.3747	734167.8527	ROW_M
2704	549832.7882	734151.0799	ROW_M
2705	549813.1715	734134.2814	ROW_M
2706	549793.5209	734117.4538	ROW_M
2707	549773.8326	734100.5938	ROW_M
2708	549754.1025	734083.6982	ROW_M
2709	549734.3267	734066.7634	ROW_M
2710	549714.5014	734049.7862	ROW_M
2711	549694.6224	734032.763	ROW_M
2712	549675.4964	734014.3729	ROW_M
2713	549656.4916	733995.5672	ROW_M
2714	549637.3960	733976.6718	ROW_M
2715	549618.1405	733957.7949	ROW_M
2716	549615.6160	733955.1201	ROW_M
2717	549619.2828	733903.5188	ROW_M
2718	549616.7013	733929.2663	ROW_M
2719	549624.9550	733886.2673	ROW_M
2720	549630.9302	733868.0942	ROW_M
2721	549636.1914	733852.0929	ROW_M
2722	549651.5801	733831.2132	ROW_M
2723	549668.1917	733808.6742	ROW_M
2724	549689.1623	733780.2208	ROW_M
2725	549706.4030	733756.1394	ROW_M
2726	549723.4852	733731.0669	ROW_M
2727	549744.8008	733699.7811	ROW_M
2728	549760.1690	733677.2245	ROW_M
2729	549770.7673	733661.6691	ROW_M
2730	549791.9557	733628.0339	ROW_M
2731	549780.1724	733646.739	ROW_M
2732	549804.1638	733608.6542	ROW_M
2733	549816.8950	733588.4443	ROW_M
2734	549836.1438	733557.888	ROW_M
2735	549825.9682	733574.0412	ROW_M
2736	549842.3969	733547.9618	ROW_M
2737	549849.9079	733536.0385	ROW_M
2738	549856.1555	733526.1209	ROW_M
2739	549862.3500	733516.2874	ROW_M
2740	549866.4916	733509.7129	ROW_M
2741	549870.8028	733502.8692	ROW_M
2742	549875.8341	733494.8823	ROW_M

2743	549883.2986	733483.049	ROW_M
2744	549890.7490	733471.2783	ROW_M
2745	549896.4624	733462.2519	ROW_M
2746	549904.3302	733449.8219	ROW_M
2747	549910.3863	733440.2539	ROW_M
2748	549916.1894	733431.0859	ROW_M
2749	549923.9389	733418.8427	ROW_M
2750	549929.9916	733409.2801	ROW_M
2751	549936.0003	733399.7873	ROW_M
2752	549944.6823	733386.0707	ROW_M
2753	549950.4403	733376.9738	ROW_M
2754	549955.2037	733369.4484	ROW_M
2755	549958.3608	733364.4605	ROW_M
2756	549961.9830	733355.6358	ROW_M
2757	549967.0756	733343.2291	ROW_M
2758	549964.6508	733349.1365	ROW_M
2759	549969.8327	733336.5121	ROW_M
2760	549972.7062	733329.5114	ROW_M
2761	549975.8272	733321.9079	ROW_M
2762	549981.3696	733308.4052	ROW_M
2763	549984.3885	733301.0502	ROW_M
2764	549989.3873	733288.8718	ROW_M
2765	549993.9800	733277.6829	ROW_M
2766	549996.7755	733270.8723	ROW_M
2767	550003.4939	733254.5047	ROW_M
2768	549999.8463	733263.122	ROW_M
2769	550008.3246	733242.7358	ROW_M
2770	550012.9213	733231.5371	ROW_M
2771	550017.5137	733220.3487	ROW_M
2772	550022.4141	733208.41	ROW_M
2773	550028.9975	733192.3713	ROW_M
2774	550033.9162	733180.388	ROW_M
2775	550037.6936	733171.1853	ROW_M
2776	550041.9704	733160.766	ROW_M
2777	550044.4104	733154.8213	ROW_M
2778	550049.9548	733132.9738	ROW_M
2779	550052.7807	733121.8381	ROW_M
2780	550055.5433	733110.9524	ROW_M
2781	550058.6176	733098.8379	ROW_M
2782	550061.4489	733087.6812	ROW_M
2783	550064.4792	733075.7402	ROW_M
2784	550067.3396	733064.4689	ROW_M
2785	550070.3276	733052.6947	ROW_M
2786	550073.2947	733041.0027	ROW_M
2787	550076.0532	733030.133	ROW_M
2788	550079.4193	733016.8688	ROW_M
2789	550084.1446	732998.2486	ROW_M
2790	550087.0745	732986.7035	ROW_M
2791	550089.6837	732976.4217	ROW_M
2792	550092.3628	732965.456	ROW_M
2793	550093.7614	732956.2641	ROW_M
2794	550095.0496	732947.7975	ROW_M
2795	550096.3498	732939.2524	ROW_M
2796	550097.7288	732930.1892	ROW_M
2797	550099.4607	732918.8067	ROW_M
2798	550101.5743	732904.9156	ROW_M
2799	550103.7628	732891.0622	ROW_M
2800	550105.2450	732880.7908	ROW_M
2801	550106.7103	732871.1605	ROW_M
2802	550107.5630	732865.4158	ROW_M
2803	550109.0044	732856.1967	ROW_M

2804	550110.3806	732846.3003	ROW_M
2805	550111.5020	732838.8206	ROW_M
2806	550113.4422	732826.9163	ROW_M
2807	550114.9029	732817.648	ROW_M
2808	550116.8173	732804.7343	ROW_M
2809	550118.2902	732795.054	ROW_M
2810	550120.3285	732781.6576	ROW_M
2811	550121.5787	732773.441	ROW_M
2812	550123.1814	732762.9074	ROW_M
2813	550124.5336	732754.02	ROW_M
2814	550125.6258	732746.8417	ROW_M
2815	550127.1365	732736.9132	ROW_M
2816	550128.3371	732729.0228	ROW_M
2817	550129.6669	732720.2825	ROW_M
2818	550131.0696	732711.0641	ROW_M
2819	550131.9292	732705.414	ROW_M
2820	550132.6438	732695.1777	ROW_M
2821	550133.2894	732686.0687	ROW_M
2822	550133.7885	732678.7801	ROW_M
2823	550134.6090	732667.0077	ROW_M
2824	550135.0989	732659.8667	ROW_M
2825	550135.6625	732652.1253	ROW_M
2826	550136.5913	732639.5561	ROW_M
2827	550137.1208	732632.9525	ROW_M
2828	550137.6192	732623.9065	ROW_M
2829	550138.1216	732616.7096	ROW_M
2830	550138.7434	732608.9769	ROW_M
2831	550139.1653	732602.0542	ROW_M
2832	550139.5872	732595.4365	ROW_M
2833	550140.0460	732588.1304	ROW_M
2834	550140.8134	732575.9166	ROW_M
2835	550140.6605	732583.0212	ROW_M
2836	550141.3747	732570.1112	ROW_M
2837	550141.7422	732562.4238	ROW_M
2838	550142.4926	732554.9021	ROW_M
2839	550143.0788	732545.308	ROW_M
2840	550143.8150	732534.3648	ROW_M
2841	550144.5430	732524.7254	ROW_M
2842	550145.2479	732515.9756	ROW_M
2843	550145.7606	732507.2836	ROW_M
2844	550146.1427	732501.7075	ROW_M
2845	550146.5009	732496.6795	ROW_M
2846	550147.0716	732489.1789	ROW_M
2847	550147.4822	732480.2621	ROW_M
2848	550148.3770	732470.1823	ROW_M
2849	550149.1076	732461.1703	ROW_M
2850	550150.0813	732445.3906	ROW_M
2851	550151.2867	732428.1242	ROW_M
2852	550151.8011	732420.7557	ROW_M
2853	550152.9071	732411.4448	ROW_M
2854	550154.2420	732400.2077	ROW_M
2855	550155.0118	732391.54	ROW_M
2856	550156.2407	732384.1499	ROW_M
2857	550157.6283	732372.1363	ROW_M
2858	550156.8722	732378.8239	ROW_M
2859	550158.8501	732361.4151	ROW_M
2860	550159.5615	732355.4264	ROW_M
2861	550160.6583	732350.3955	ROW_M
2862	550161.0236	732343.1006	ROW_M
2863	550161.6352	732338.1286	ROW_M
2864	550163.1416	732325.2873	ROW_M

2865	550162.4647	732330.9859	ROW_M
2866	550163.5127	732321.5235	ROW_M
2867	550164.2942	732314.7547	ROW_M
2868	550167.3683	732289.7059	ROW_M
2869	550165.9819	732300.7945	ROW_M
2870	550168.5418	732280.1831	ROW_M
2871	550169.4932	732271.8175	ROW_M
2872	550171.5479	732254.5208	ROW_M
2873	550173.1283	732241.2161	ROW_M
2874	550174.9623	732228.1092	ROW_M
2875	550176.8003	732214.9738	ROW_M
2876	550177.8472	732207.492	ROW_M
2877	550179.0193	732196.9131	ROW_M
2878	550179.9085	732191.1098	ROW_M
2879	550180.6929	732185.0449	ROW_M
2880	550181.4263	732182.3525	ROW_M
2881	550182.8875	732171.3548	ROW_M
2882	550184.1754	732162.2666	ROW_M
2883	550185.7763	732150.8255	ROW_M
2884	550187.2529	732140.273	ROW_M
2885	550188.3364	732132.5295	ROW_M
2886	550190.4337	732117.5414	ROW_M
2887	550191.6744	732108.6417	ROW_M
2888	550192.5749	732102.1164	ROW_M
2889	550194.8056	732086.2967	ROW_M
2890	550196.3944	732074.9423	ROW_M
2891	550197.5469	732067.1255	ROW_M
2892	550200.7682	732052.6381	ROW_M
2893	550203.9489	732038.3335	ROW_M
2894	550206.8705	732025.1942	ROW_M
2895	550209.5631	732018.7748	ROW_M
2896	550213.9026	732012.9047	ROW_M
2897	550219.2984	732005.6056	ROW_M
2898	550224.9854	731997.9126	ROW_M
2899	550230.9028	731989.9079	ROW_M
2900	550235.3255	731983.9252	ROW_M
2901	550240.7239	731976.6226	ROW_M
2902	550244.9602	731970.892	ROW_M
2903	550249.8903	731964.223	ROW_M
2904	550255.3028	731956.9013	ROW_M
2905	550260.3169	731950.1185	ROW_M
2906	550266.5588	731941.6749	ROW_M
2907	550268.0366	731939.6758	ROW_M
2908	550266.3568	731930.3032	ROW_M
2909	550264.5893	731920.4416	ROW_M
2910	550262.5490	731909.058	ROW_M
2911	550260.6301	731898.351	ROW_M
2912	550259.2147	731890.4539	ROW_M
2913	550273.1088	731880.2718	ROW_M
2914	550285.1493	731871.4481	ROW_M
2915	550295.0998	731864.1561	ROW_M
2916	550303.3242	731858.129	ROW_M
2917	550313.1061	731851.7173	ROW_M
2918	550322.0878	731845.8302	ROW_M
2919	550330.7901	731840.1261	ROW_M
2920	550341.5050	731833.1029	ROW_M
2921	550349.7422	731827.7037	ROW_M
2922	550357.3045	731822.7469	ROW_M
2923	550364.7927	731817.8387	ROW_M
2924	550371.6941	731813.3151	ROW_M
2925	550384.7553	731809.8189	ROW_M

2926	550396.7731	731806.6021	ROW_M
2927	550407.4777	731803.7367	ROW_M
2928	550415.2948	731800.8679	ROW_M
2929	550427.0689	731798.4927	ROW_M
2930	550454.0319	731791.2754	ROW_M
2931	550470.4088	731784.3742	ROW_M
2932	550500.2736	731771.7892	ROW_M
2933	550533.5100	731759.4052	ROW_M
2934	550562.5746	731749.711	ROW_M
2935	550586.1345	731741.8528	ROW_M
2936	550603.8751	731734.9442	ROW_M
2937	550620.6494	731727.4131	ROW_M
2938	550638.0507	731718.187	ROW_M
2939	550646.0124	731716.0259	ROW_M
2940	550658.4382	731720.7116	ROW_M
2941	550671.6895	731725.7087	ROW_M
2942	550684.9759	731730.719	ROW_M
2943	550713.6183	731715.8775	ROW_M
2944	550733.3688	731705.4941	ROW_M
2945	550752.0107	731694.4386	ROW_M
2946	550771.4298	731685.1183	ROW_M
2947	550789.5146	731675.2926	ROW_M
2948	550805.7254	731665.8575	ROW_M
2949	550825.6848	731654.2407	ROW_M
2950	550840.8344	731645.4234	ROW_M
2951	550853.3272	731638.1524	ROW_M
2952	550833.4780	731599.9503	ROW_M
2953	550843.4026	731619.0513	ROW_M
2954	550850.0609	731588.1535	ROW_M
2955	550863.3808	731578.6781	ROW_M
2956	550876.8524	731569.0947	ROW_M
2957	550894.3065	731559.3736	ROW_M
2958	550906.6774	731553.9214	ROW_M
2959	550917.2861	731548.5244	ROW_M
2960	550948.1163	731540.8783	ROW_M
2961	550970.1071	731534.6517	ROW_M
2962	550987.1031	731531.0593	ROW_M
2963	550971.9051	731535.3288	ROW_M
2964	551003.1959	731527.2376	ROW_M
2965	551018.0028	731523.5461	ROW_M
2966	551012.9813	731490.9286	ROW_M
2967	551007.7106	731456.6924	ROW_M
2968	550980.3325	731462.7611	ROW_M
2969	550958.5466	731466.1633	ROW_M
2970	550943.1165	731469.2851	ROW_M
2971	550926.6405	731473.1472	ROW_M
2972	550914.4408	731476.7773	ROW_M
2973	550898.2428	731479.8038	ROW_M
2974	550887.1446	731482.4053	ROW_M
2975	550872.9091	731489.696	ROW_M
2976	550863.8545	731494.3334	ROW_M
2977	550857.7382	731497.4658	ROW_M
2978	550847.9837	731502.4616	ROW_M
2979	550838.2003	731507.4721	ROW_M
2980	550830.9402	731511.1904	ROW_M
2981	550821.0704	731516.8309	ROW_M
2982	550810.9204	731522.848	ROW_M
2983	550801.1803	731528.6221	ROW_M
2984	550793.1896	731533.3591	ROW_M
2985	550784.9575	731538.2392	ROW_M
2986	550777.2541	731538.855	ROW_M

2987	550768.5920	731539.5475	ROW_M
2988	550759.1759	731540.3722	ROW_M
2989	550748.1996	731541.1778	ROW_M
2990	550735.7804	731550.4062	ROW_M
2991	550719.5283	731562.4828	ROW_M
2992	550726.3050	731574.4336	ROW_M
2993	550732.0260	731584.5225	ROW_M
2994	550716.9756	731595.1291	ROW_M
2995	550702.0276	731605.6635	ROW_M
2996	550686.6790	731616.4801	ROW_M
2997	550671.6290	731627.0864	ROW_M
2998	550659.8274	731635.4034	ROW_M
2999	550636.6008	731643.1403	ROW_M
3000	550616.4107	731649.8657	ROW_M
3001	550598.0741	731655.9737	ROW_M
3002	550579.2102	731654.1661	ROW_M
3003	550558.8562	731652.2157	ROW_M
3004	550541.0669	731650.545	ROW_M
3005	550520.1368	731648.7522	ROW_M
3006	550492.9463	731646.4232	ROW_M
3007	550511.3488	731647.9995	ROW_M
3008	550481.8571	731657.6245	ROW_M
3009	550470.5565	731666.9835	ROW_M
3010	550454.7181	731679.85	ROW_M
3011	550443.6907	731688.2986	ROW_M
3012	550423.8283	731686.7098	ROW_M
3013	550408.7526	731685.5039	ROW_M
3014	550389.0944	731683.9314	ROW_M
3015	550374.2047	731672.4856	ROW_M
3016	550364.8254	731665.2758	ROW_M
3017	550350.8661	731654.5451	ROW_M
3018	550338.6170	731640.4498	ROW_M
3019	550326.6058	731626.6282	ROW_M
3020	550314.7899	731613.0313	ROW_M
3021	550302.3455	731598.7113	ROW_M
3022	550276.4018	731592.8653	ROW_M
3023	550253.0045	731587.593	ROW_M
3024	550227.3594	731581.8143	ROW_M
3025	550202.9917	731594.1153	ROW_M
3026	550177.9004	731606.7816	ROW_M
3027	550162.4356	731614.5884	ROW_M
3028	550156.0490	731617.8124	ROW_M
3029	550148.7579	731632.6545	ROW_M
3030	550140.5494	731649.364	ROW_M
3031	550133.2104	731665.0074	ROW_M
3032	550126.5884	731680.0471	ROW_M
3033	550118.5134	731698.3868	ROW_M
3034	550111.9394	731713.3176	ROW_M
3035	550091.3549	731721.3989	ROW_M
3036	550070.7705	731729.4801	ROW_M
3037	550049.9771	731721.5463	ROW_M
3038	550030.3367	731714.0523	ROW_M
3039	549989.9029	731698.6245	ROW_M
3040	549968.2969	731682.7909	ROW_M
3041	549949.6977	731669.1607	ROW_M
3042	549934.7661	731658.2184	ROW_M
3043	549937.7928	731638.0543	ROW_M
3044	549940.2798	731621.4856	ROW_M
3045	549944.0388	731596.4425	ROW_M
3046	549945.7934	731584.7528	ROW_M
3047	549928.8848	731575.937	ROW_M

3048	549911.9762	731567.1211	ROW_M
3049	549902.4191	731589.5281	ROW_M
3050	549892.8620	731611.9351	ROW_M
3051	549862.7205	731600.1806	ROW_M
3052	549832.5790	731588.4261	ROW_M
3053	549811.2594	731610.8331	ROW_M
3054	549789.9398	731633.2402	ROW_M
3055	549803.8441	731645.6462	ROW_M
3056	549822.4884	731660.7803	ROW_M
3057	549833.8409	731669.7405	ROW_M
3058	549839.9306	731674.3809	ROW_M
3059	549837.7251	731695.6859	ROW_M
3060	549838.6520	731685.0497	ROW_M
3061	549829.2708	731710.7463	ROW_M
3062	549820.8164	731725.8068	ROW_M
3063	549844.3415	731747.1118	ROW_M
3064	549831.9456	731735.8857	ROW_M
3065	549855.0013	731734.99	ROW_M
3066	549865.6612	731722.8682	ROW_M
3067	549877.8583	731730.8466	ROW_M
3068	549884.7753	731736.8266	ROW_M
3069	549902.6532	731752.1328	ROW_M
3070	549911.8335	731762.4823	ROW_M
3071	549924.4724	731774.466	ROW_M
3072	549949.1002	731788.0571	ROW_M
3073	549973.7280	731801.6482	ROW_M
3074	549993.7779	731815.0972	ROW_M
3075	550010.2906	731826.1735	ROW_M
3076	550027.3946	731837.6464	ROW_M
3077	550038.4067	731854.7287	ROW_M
3078	550026.9764	731876.9208	ROW_M
3079	550012.6761	731904.6853	ROW_M
3080	550000.0834	731929.1344	ROW_M
3081	549993.0046	731942.8781	ROW_M
3082	549986.9456	731954.6419	ROW_M
3083	550032.1560	731866.8646	ROW_M
3084	550019.9596	731890.5442	ROW_M
3085	549962.6112	731795.5133	ROW_M
3086	549938.0985	731781.9857	ROW_M
3087	549985.3212	731809.4247	ROW_M
3088	549982.5347	731981.0895	ROW_M
3089	549984.7401	731967.8657	ROW_M
3090	549977.6180	731992.7135	ROW_M
3091	549972.5419	732004.7146	ROW_M
3092	549967.4639	732016.7203	ROW_M
3093	549960.6731	732032.7752	ROW_M
3094	549956.7427	732042.0675	ROW_M
3095	549952.3931	732052.3511	ROW_M
3096	549960.0421	732055.654	ROW_M
3097	549973.4613	732061.4484	ROW_M
3098	549985.1404	732066.4915	ROW_M
3099	549997.4899	732071.824	ROW_M
3100	550011.9410	732078.0641	ROW_M
3101	550017.0872	732068.1462	ROW_M
3102	550022.2333	732058.2284	ROW_M
3103	550034.6613	732051.6671	ROW_M
3104	550048.8444	732044.1793	ROW_M
3105	550061.1967	732037.658	ROW_M
3106	550072.2126	732052.4441	ROW_M
3107	550083.2285	732067.2303	ROW_M
3108	550082.8293	732084.6493	ROW_M

3109	550082.5671	732096.0944	ROW_M
3110	550083.0630	732074.4538	ROW_M
3111	550082.2983	732107.8217	ROW_M
3112	550081.9802	732121.7028	ROW_M
3113	550081.6829	732134.6783	ROW_M
3114	550081.4397	732145.2915	ROW_M
3115	550081.1738	732156.8934	ROW_M
3116	550080.7495	732169.9936	ROW_M
3117	550080.2939	732180.8541	ROW_M
3118	550079.5258	732199.1649	ROW_M
3119	550079.9099	732190.0088	ROW_M
3120	550081.0231	732163.4702	ROW_M
3121	550081.3393	732149.6726	ROW_M
3122	550081.8515	732127.319	ROW_M
3123	550079.1997	732206.9405	ROW_M
3124	550078.9428	732213.0635	ROW_M
3125	550078.6850	732219.2102	ROW_M
3126	550078.4453	732224.9252	ROW_M
3127	550078.1779	732231.3005	ROW_M
3128	550077.8293	732239.6113	ROW_M
3129	550077.4809	732247.9154	ROW_M
3130	550077.0453	732258.3007	ROW_M
3131	550076.7439	732265.4853	ROW_M
3132	550076.2740	732276.6894	ROW_M
3133	550075.8675	732286.3802	ROW_M
3134	550074.8693	732296.2375	ROW_M
3135	550072.7997	732316.676	ROW_M
3136	550071.3998	732330.5004	ROW_M
3137	550070.3769	732340.6028	ROW_M
3138	550072.1630	732322.9637	ROW_M
3139	550073.8533	732306.2716	ROW_M
3140	550069.4910	732349.3512	ROW_M
3141	550068.0620	732363.4631	ROW_M
3142	550068.7466	732356.7024	ROW_M
3143	550067.1772	732372.2016	ROW_M
3144	550066.1787	732382.0624	ROW_M
3145	550064.6473	732397.1857	ROW_M
3146	550063.3697	732409.8024	ROW_M
3147	550062.1868	732425.3125	ROW_M
3148	550061.2481	732437.6217	ROW_M
3149	550059.9952	732454.0498	ROW_M
3150	550058.6939	732471.1122	ROW_M
3151	550057.7077	732484.0439	ROW_M
3152	550058.2784	732476.5606	ROW_M
3153	550059.3890	732461.9984	ROW_M
3154	550056.8227	732495.6476	ROW_M
3155	550055.9948	732506.5034	ROW_M
3156	550055.0984	732518.2571	ROW_M
3157	550054.2917	732528.8344	ROW_M
3158	550053.4298	732540.1362	ROW_M
3159	550052.2584	732555.4955	ROW_M
3160	550051.3378	732567.8919	ROW_M
3161	550052.8043	732548.3377	ROW_M
3162	550050.6141	732578.3396	ROW_M
3163	550049.6679	732591.9989	ROW_M
3164	550049.2038	732598.6978	ROW_M
3165	550048.4445	732609.6605	ROW_M
3166	550047.3163	732625.9466	ROW_M
3167	550047.8514	732618.2214	ROW_M
3168	550046.4089	732639.0459	ROW_M
3169	550045.5268	732651.7807	ROW_M

3170	550044.5721	732665.5632	ROW_M
3171	550043.6618	732678.7037	ROW_M
3172	550045.2479	732655.8072	ROW_M
3173	550042.8502	732690.4209	ROW_M
3174	550042.0429	732702.0744	ROW_M
3175	550041.3075	732712.6916	ROW_M
3176	550040.4951	732724.4185	ROW_M
3177	550039.8430	732733.8335	ROW_M
3178	550038.7128	732750.1495	ROW_M
3179	550039.3207	732741.3725	ROW_M
3180	550038.1767	732757.8886	ROW_M
3181	550037.5613	732766.7724	ROW_M
3182	550036.1367	732776.782	ROW_M
3183	550034.7072	732786.8268	ROW_M
3184	550033.0034	732798.7982	ROW_M
3185	550031.4517	732809.7012	ROW_M
3186	550030.3621	732817.3571	ROW_M
3187	550029.1175	732826.1026	ROW_M
3188	550027.9452	732834.3396	ROW_M
3189	550026.9246	732846.8333	ROW_M
3190	550024.5577	732858.1417	ROW_M
3191	550023.0883	732868.4663	ROW_M
3192	550027.0141	732840.8818	ROW_M
3193	550022.0541	732875.7328	ROW_M
3194	550020.8004	732884.5422	ROW_M
3195	550019.4698	732893.8914	ROW_M
3196	550018.2074	732902.7615	ROW_M
3197	550017.2952	732909.1714	ROW_M
3198	550016.2020	732916.8523	ROW_M
3199	550013.6950	732933.3214	ROW_M
3200	550014.8950	732926.0357	ROW_M
3201	550010.8221	732943.8585	ROW_M
3202	550008.7582	732951.4281	ROW_M
3203	550004.9632	732965.3467	ROW_M
3204	550001.4504	732978.2304	ROW_M
3205	549997.0857	732994.2385	ROW_M
3206	549992.1294	733012.4168	ROW_M
3207	549999.6300	732984.9072	ROW_M
3208	549994.4008	733003.8914	ROW_M
3209	549990.0446	733020.063	ROW_M
3210	549987.6431	733028.871	ROW_M
3211	549985.9106	733035.225	ROW_M
3212	549983.4322	733044.315	ROW_M
3213	549980.1639	733056.302	ROW_M
3214	549977.3659	733066.5641	ROW_M
3215	549974.3211	733077.7312	ROW_M
3216	549970.4982	733087.2697	ROW_M
3217	549965.1092	733100.7158	ROW_M
3218	549961.4692	733109.7981	ROW_M
3219	549956.6808	733121.7456	ROW_M
3220	549950.4243	733137.356	ROW_M
3221	549942.9737	733155.9461	ROW_M
3222	549946.6935	733146.6646	ROW_M
3223	549954.0834	733128.2262	ROW_M
3224	549940.1807	733162.9149	ROW_M
3225	549935.1051	733175.5789	ROW_M
3226	549930.0336	733187.4102	ROW_M
3227	549925.9392	733196.7427	ROW_M
3228	549917.2062	733216.6482	ROW_M
3229	549923.2230	733202.9339	ROW_M
3230	549911.5334	733229.5785	ROW_M

3231	549905.9435	733242.3198	ROW_M
3232	549901.1311	733253.2887	ROW_M
3233	549895.4684	733266.1961	ROW_M
3234	549881.8813	733297.1655	ROW_M
3235	549888.5642	733281.933	ROW_M
3236	549875.6740	733311.3142	ROW_M
3237	549869.8397	733324.6125	ROW_M
3238	549864.3657	733335.4028	ROW_M
3239	549868.4166	733327.8563	ROW_M
3240	549852.6134	733357.2964	ROW_M
3241	549858.3234	733346.6591	ROW_M
3242	549847.1337	733367.5047	ROW_M
3243	549838.6426	733383.3228	ROW_M
3244	549835.1266	733389.8729	ROW_M
3245	549843.6863	733373.9268	ROW_M
3246	549831.1045	733397.3658	ROW_M
3247	549826.0822	733406.722	ROW_M
3248	549822.0097	733414.3086	ROW_M
3249	549814.5795	733428.1507	ROW_M
3250	549808.8687	733438.7893	ROW_M
3251	549818.8524	733420.1906	ROW_M
3252	549802.5907	733447.6091	ROW_M
3253	549795.3258	733457.8154	ROW_M
3254	549783.8090	733473.995	ROW_M
3255	549790.7450	733464.2508	ROW_M
3256	549776.7069	733483.9725	ROW_M
3257	549767.5095	733496.8937	ROW_M
3258	549757.5687	733510.8592	ROW_M
3259	549751.2016	733519.8041	ROW_M
3260	549763.1730	733502.9858	ROW_M
3261	549744.8495	733528.728	ROW_M
3262	549739.6903	733535.976	ROW_M
3263	549734.2025	733543.6856	ROW_M
3264	549730.2180	733549.2834	ROW_M
3265	549726.8776	733553.9762	ROW_M
3266	549722.5302	733560.0837	ROW_M
3267	549716.5651	733568.4638	ROW_M
3268	549710.4688	733577.0284	ROW_M
3269	549705.7230	733583.6956	ROW_M
3270	549701.6507	733589.4167	ROW_M
3271	549696.3704	733596.8348	ROW_M
3272	549691.0453	733604.3159	ROW_M
3273	549686.1727	733611.0384	ROW_M
3274	549679.8633	733619.6754	ROW_M
3275	549674.2949	733627.2982	ROW_M
3276	549670.3136	733632.7484	ROW_M
3277	549663.8004	733641.6645	ROW_M
3278	549655.9323	733652.4353	ROW_M
3279	549659.4064	733647.6796	ROW_M
3280	549651.8379	733658.0402	ROW_M
3281	549647.8706	733665.2893	ROW_M
3282	549643.3043	733669.7221	ROW_M
3283	549638.3463	733676.5092	ROW_M
3284	549633.2848	733683.4381	ROW_M
3285	549627.4281	733691.4555	ROW_M
3286	549622.5085	733698.19	ROW_M
3287	549618.4285	733703.7753	ROW_M
3288	549612.7141	733711.5979	ROW_M
3289	549608.7897	733716.9701	ROW_M
3290	549605.3986	733721.2666	ROW_M
3291	549601.8131	733725.8094	ROW_M

3292	549598.9275	733729.4654	ROW_M
3293	549594.2217	733735.4276	ROW_M
3294	549588.6045	733742.5445	ROW_M
3295	549584.5526	733747.6782	ROW_M
3296	549580.6799	733752.5849	ROW_M
3297	549577.0013	733757.2456	ROW_M
3298	549572.9940	733762.3229	ROW_M
3299	549570.8339	733765.0596	ROW_M
3300	549566.8232	733770.1412	ROW_M
3301	549562.7303	733775.3268	ROW_M
3302	549559.5167	733779.3984	ROW_M
3303	549554.7382	733785.4527	ROW_M
3304	549551.4276	733789.6472	ROW_M
3305	549546.8042	733795.5051	ROW_M
3306	549517.6618	733812.4083	ROW_M
3307	549492.5670	733825.3704	ROW_M
3308	549470.1936	733819.4082	ROW_M
3309	549451.8555	733814.5214	ROW_M
3310	549436.4936	733810.4277	ROW_M
3311	549426.1541	733807.6724	ROW_M
3312	549398.8525	733793.7062	ROW_M
3313	549381.7456	733785.7975	ROW_M
3314	549356.5010	733772.0411	ROW_M
3315	549333.1758	733760.109	ROW_M
3316	549310.8673	733757.1871	ROW_M
3317	549279.9745	733753.1409	ROW_M
3318	549256.8165	733750.1077	ROW_M
3319	549223.6888	733745.7683	ROW_M
3320	549197.6437	733742.3574	ROW_M
3321	549250.3149	733749.8968	ROW_M
3322	549169.8921	733741.8925	ROW_M
3323	549141.8403	733742.8482	ROW_M
3324	549113.9950	733743.7968	ROW_M
3325	549086.6140	733743.8998	ROW_M
3326	549090.6140	733744.6498	ROW_M
3327	549060.4697	733740.5187	ROW_M
3328	549034.4122	733737.1489	ROW_M
3329	549008.4363	733733.7896	ROW_M
3330	548982.9141	733729.0609	ROW_M
3331	548997.6078	733732.3892	ROW_M
3332	548957.6952	733723.3486	ROW_M
3333	548932.4936	733717.6401	ROW_M
3334	548907.3042	733711.9344	ROW_M
3335	548882.1224	733706.2305	ROW_M
3336	548856.9432	733700.5271	ROW_M
3337	548831.7618	733694.8232	ROW_M
3338	548806.5733	733689.1177	ROW_M
3339	548781.3730	733683.4096	ROW_M
3340	548756.1559	733677.6976	ROW_M
3341	548748.5591	733675.9769	ROW_M
3342	548730.5445	733674.1614	ROW_M
3343	548704.7981	733671.5667	ROW_M
3344	548679.0816	733668.9751	ROW_M
3345	548653.3898	733666.3859	ROW_M
3346	548627.7180	733663.7988	ROW_M
3347	548602.0610	733661.2131	ROW_M
3348	548576.4141	733658.6285	ROW_M
3349	548550.7722	733656.0443	ROW_M
3350	548499.4837	733650.8756	ROW_M
3351	548423.0793	733643.1757	ROW_M
3352	548398.1841	733640.6668	ROW_M

3353	548448.1562	733645.7029	ROW_M
3354	548473.8273	733648.29	ROW_M
3355	548525.1303	733653.4602	ROW_M
3356	548373.2634	733638.5879	ROW_M
3357	548348.3192	733636.9074	ROW_M
3358	548323.3749	733635.2269	ROW_M
3359	548298.4306	733633.5464	ROW_M
3360	548273.4863	733631.8659	ROW_M
3361	548248.5421	733630.1855	ROW_M
3362	548223.5978	733628.505	ROW_M
3363	548198.6535	733626.8245	ROW_M
3364	548173.7092	733625.144	ROW_M
3365	548148.7650	733623.4635	ROW_M
3366	548123.8207	733621.783	ROW_M
3367	548098.8764	733620.1025	ROW_M
3368	548073.9183	733618.6558	ROW_M
3369	548048.9534	733617.3236	ROW_M
3370	547999.0235	733614.6593	ROW_M
3371	548023.9885	733615.9915	ROW_M
3372	547974.0586	733613.3272	ROW_M
3373	547949.0937	733611.995	ROW_M
3374	547924.1288	733610.6628	ROW_M
3375	547899.1639	733609.3307	ROW_M
3376	547874.1990	733607.9985	ROW_M
3377	547862.6542	733607.3825	ROW_M
3378	547849.2017	733607.2134	ROW_M
3379	547824.1906	733606.6605	ROW_M
3380	547799.1513	733606.5843	ROW_M
3381	547774.1261	733606.2697	ROW_M
3382	547749.1009	733605.9552	ROW_M
3383	547724.0757	733605.6406	ROW_M
3384	547698.9540	733606.9545	ROW_M
3385	547674.0253	733605.0115	ROW_M
3386	547669.4671	733604.9543	ROW_M
3387	547649.1900	733601.4905	ROW_M
3388	547624.3971	733597.2553	ROW_M
3389	547599.6042	733593.02	ROW_M
3390	547588.5891	733591.1384	ROW_M
3391	547574.9087	733587.1394	ROW_M
3392	547550.2912	733579.9433	ROW_M
3393	547525.6737	733572.7472	ROW_M
3394	547501.0562	733565.551	ROW_M
3395	547476.4325	733558.4602	ROW_M
3396	547451.8004	733551.51	ROW_M
3397	547427.1684	733544.5598	ROW_M
3398	547402.5363	733537.6096	ROW_M
3399	547377.9042	733530.6595	ROW_M
3400	547353.0995	733526.6232	ROW_M
3401	547369.4579	733528.2763	ROW_M
3402	547328.2047	733524.1075	ROW_M
3403	547303.3099	733521.5917	ROW_M
3404	547278.4151	733519.076	ROW_M
3405	547253.5203	733516.5603	ROW_M
3406	547203.5837	733514.0112	ROW_M
3407	547228.5643	733515.0791	ROW_M
3408	547178.6031	733512.9434	ROW_M
3409	547153.6225	733511.8756	ROW_M
3410	547128.6420	733510.8078	ROW_M
3411	547103.6614	733509.7399	ROW_M
3412	547078.6808	733508.6721	ROW_M
3413	547053.7003	733507.6043	ROW_M

3414	547028.7197	733506.5365	ROW_M
3415	547003.7391	733505.4686	ROW_M
3416	546978.7396	733504.7212	ROW_M
3417	546953.7152	733504.3927	ROW_M
3418	546928.6908	733504.0643	ROW_M
3419	546903.6664	733503.7358	ROW_M
3420	546878.6420	733503.4074	ROW_M
3421	546853.6177	733503.0789	ROW_M
3422	546847.4749	733502.9983	ROW_M
3423	546839.5944	733463.8299	ROW_M
3424	546837.6841	733429.4685	ROW_M
3425	546836.6697	733411.223	ROW_M
3426	546835.1833	733384.4871	ROW_M
3427	546835.4993	733369.3322	ROW_M
3428	546835.8845	733350.8552	ROW_M
3429	546836.0507	733331.5237	ROW_M
3430	546836.8210	733305.9346	ROW_M
3431	546837.3888	733278.6966	ROW_M
3432	546811.6583	733279.4313	ROW_M
3433	546791.5613	733280.0051	ROW_M
3434	546785.9277	733280.1659	ROW_M
3435	546785.1944	733301.7673	ROW_M
3436	546784.5561	733320.5683	ROW_M
3437	546784.0151	733336.5042	ROW_M
3438	546783.5652	733351.8939	ROW_M
3439	546783.8550	733366.076	ROW_M
3440	546784.3502	733390.3112	ROW_M
3441	546784.5956	733402.3202	ROW_M
3442	546784.9087	733417.6415	ROW_M
3443	546785.1499	733429.4436	ROW_M
3444	546785.4352	733443.4057	ROW_M
3445	546785.6549	733454.1573	ROW_M
3446	546785.8508	733463.7452	ROW_M
3447	546786.0415	733473.0784	ROW_M
3448	546773.7622	733488.121	ROW_M
3449	546779.8114	733480.7105	ROW_M
3450	546754.2505	733512.0235	ROW_M
3451	546752.8968	733512.2875	ROW_M
3452	546727.5602	733517.2289	ROW_M
3453	546702.2236	733522.1704	ROW_M
3454	546676.8870	733527.1118	ROW_M
3455	546651.5504	733532.0533	ROW_M
3456	546626.3732	733534.3035	ROW_M
3457	546601.1961	733536.5537	ROW_M
3458	546576.0189	733538.8039	ROW_M
3459	546550.7474	733542.6465	ROW_M
3460	546525.4652	733546.67	ROW_M
3461	546522.9555	733547.0694	ROW_M
3462	546500.5219	733544.974	ROW_M
3463	546475.6159	733542.6477	ROW_M
3464	546450.7098	733540.3214	ROW_M
3465	546425.8038	733537.9951	ROW_M
3466	546400.8978	733535.6688	ROW_M
3467	546396.3558	733518.3603	ROW_M
3468	546396.3824	733495.5025	ROW_M
3469	546396.4018	733478.8306	ROW_M
3470	546396.4282	733456.2098	ROW_M
3471	546396.4474	733439.662	ROW_M
3472	546396.4657	733423.9206	ROW_M
3473	546396.5025	733392.3698	ROW_M
3474	546396.5342	733365.1053	ROW_M

3475	546396.5641	733339.3969	ROW_M
3476	546396.5877	733319.1395	ROW_M
3477	546396.6146	733296.0327	ROW_M
3478	546396.6361	733277.5945	ROW_M
3479	546396.6600	733257.0388	ROW_M
3480	546396.6745	733244.5792	ROW_M
3481	546396.6963	733225.8935	ROW_M
3482	546382.4363	733225.8935	ROW_M
3483	546365.6841	733225.8935	ROW_M
3484	546365.6429	733244.5106	ROW_M
3485	546365.6166	733256.4044	ROW_M
3486	546365.5764	733274.6071	ROW_M
3487	546365.5331	733294.2081	ROW_M
3488	546365.4810	733317.7769	ROW_M
3489	546365.4357	733338.2406	ROW_M
3490	546365.3922	733357.921	ROW_M
3491	546365.3586	733373.1456	ROW_M
3492	546365.3184	733391.3359	ROW_M
3493	546365.2853	733406.291	ROW_M
3494	546365.2364	733428.4527	ROW_M
3495	546365.1968	733446.3244	ROW_M
3496	546365.1604	733462.8286	ROW_M
3497	546365.1102	733485.5448	ROW_M
3498	546365.0573	733509.4617	ROW_M
3499	546365.0278	733522.7943	ROW_M
3500	546365.0085	733531.5309	ROW_M
3501	546351.1007	733530.7648	ROW_M
3502	546326.1383	733529.3898	ROW_M
3503	546301.1759	733528.0148	ROW_M
3504	546276.2136	733526.6398	ROW_M
3505	546251.2512	733525.2649	ROW_M
3506	546251.2512	733525.2649	ROW_M
3507	546226.2888	733523.8899	ROW_M
3508	546201.3264	733522.5149	ROW_M
3509	546176.3641	733521.1399	ROW_M
3510	546150.7461	733519.7288	ROW_M
3511	546125.0763	733518.3149	ROW_M
3512	546099.3987	733516.9005	ROW_M
3513	546073.6800	733516.9037	ROW_M
3514	546047.9715	733516.907	ROW_M
3515	545996.5650	733516.9134	ROW_M
3516	546022.2683	733516.9102	ROW_M
3517	545970.8565	733516.9167	ROW_M
3518	545945.1378	733516.9199	ROW_M
3519	545919.4656	733518.4653	ROW_M
3520	545893.8036	733520.0101	ROW_M
3521	545868.1468	733521.5546	ROW_M
3522	545842.4899	733523.0991	ROW_M
3523	545816.8280	733524.6439	ROW_M
3524	545791.1557	733526.1894	ROW_M
3525	545765.6051	733529.0997	ROW_M
3526	545740.0613	733532.0092	ROW_M
3527	545714.5191	733534.9185	ROW_M
3528	545688.9735	733537.8282	ROW_M
3529	545663.4194	733540.7389	ROW_M
3530	545637.8516	733543.6511	ROW_M
3531	545612.6132	733548.7214	ROW_M
3532	545611.1712	733548.7214	ROW_M
3533	545604.0218	733506.9105	ROW_M
3534	545607.6154	733527.9262	ROW_M
3535	545602.3117	733484.9384	ROW_M

3536	545601.0503	733468.7312	ROW_M
3537	545599.6664	733450.951	ROW_M
3538	545597.1890	733425.7642	ROW_M
3539	545594.1988	733398.0564	ROW_M
3540	545592.3275	733380.7159	ROW_M
3541	545591.2216	733370.4685	ROW_M
3542	545562.7768	733371.8898	ROW_M
3543	545563.6489	733389.758	ROW_M
3544	545564.3506	733405.6494	ROW_M
3545	545565.0838	733427.9954	ROW_M
3546	545565.6211	733444.3746	ROW_M
3547	545565.2759	733457.6583	ROW_M
3548	545564.9100	733471.7341	ROW_M
3549	545564.3751	733492.3148	ROW_M
3550	545564.4101	733500.9111	ROW_M
3551	545566.7647	733521.1785	ROW_M
3552	545568.2187	733533.6932	ROW_M
3553	545569.7439	733546.8217	ROW_M
3554	545570.8429	733556.281	ROW_M
3555	545562.0460	733558.0654	ROW_M
3556	545536.8514	733563.1759	ROW_M
3557	545511.6619	733568.2853	ROW_M
3558	545486.6471	733574.2141	ROW_M
3559	545461.6436	733580.1402	ROW_M
3560	545436.6465	733586.0648	ROW_M
3561	545411.6506	733591.989	ROW_M
3562	545386.6510	733597.9142	ROW_M
3563	545361.9229	733604.8942	ROW_M
3564	545337.2022	733611.8721	ROW_M
3565	545312.4840	733618.8493	ROW_M
3566	545287.7633	733625.8273	ROW_M
3567	545263.0351	733632.8073	ROW_M
3568	545238.6672	733640.9532	ROW_M
3569	545214.3052	733649.0971	ROW_M
3570	545189.9446	733657.2406	ROW_M
3571	545165.5802	733665.3853	ROW_M
3572	545141.2073	733673.5328	ROW_M
3573	545117.3420	733683.0684	ROW_M
3574	545093.4862	733692.6002	ROW_M
3575	545069.6351	733702.1301	ROW_M
3576	545045.8504	733711.8212	ROW_M
3577	545022.0641	733721.5129	ROW_M
3578	544998.2716	733731.2071	ROW_M
3579	544974.4680	733740.9059	ROW_M
3580	544950.6485	733750.6111	ROW_M
3581	544927.5075	733761.8091	ROW_M
3582	544904.3714	733773.0047	ROW_M
3583	544881.2355	733784.2001	ROW_M
3584	544858.0953	733795.3977	ROW_M
3585	544835.3405	733807.3571	ROW_M
3586	544812.6734	733819.4768	ROW_M
3587	544790.0068	733831.5962	ROW_M
3588	544767.3360	733843.7179	ROW_M
3589	544745.0925	733856.6055	ROW_M
3590	544722.8513	733869.4918	ROW_M
3591	544700.6079	733882.3794	ROW_M
3592	544678.6845	733895.8037	ROW_M
3593	544659.7753	733907.3825	ROW_M
3594	544649.8212	733884.3896	ROW_M
3595	544634.8988	733865.0089	ROW_M
3596	544634.0489	733833.2191	ROW_M

3597	544633.0305	733800.9838	ROW_M
3598	544614.7972	733800.9838	ROW_M
3599	544615.0261	733832.0299	ROW_M
3600	544615.2585	733863.5397	ROW_M
3601	544600.7650	733882.0641	ROW_M
3602	544577.2291	733881.6655	ROW_M
3603	544542.9042	733883.4811	ROW_M
3604	544521.2961	733880.7181	ROW_M
3605	544498.4955	733880.3319	ROW_M
3606	544474.8964	733879.9322	ROW_M
3607	544457.1184	733867.8514	ROW_M
3608	544425.1179	733860.0344	ROW_M
3609	544402.3619	733871.4046	ROW_M
3610	544368.2281	733877.0897	ROW_M
3611	544338.7557	733877.326	ROW_M
3612	544311.0193	733877.5483	ROW_M
3613	544294.8681	733877.6778	ROW_M
3614	544294.8681	733898.0498	ROW_M
3615	544294.8681	733918.4219	ROW_M
3616	544318.6176	733919.0623	ROW_M
3617	544342.0532	733919.6943	ROW_M
3618	544371.5993	733920.5231	ROW_M
3619	544388.5748	733921.2607	ROW_M
3620	544402.3619	733921.8597	ROW_M
3621	544408.7621	733933.2299	ROW_M
3622	544408.2427	733954.8993	ROW_M
3623	544408.0509	733968.7616	ROW_M
3624	544408.4501	733979.664	ROW_M
3625	544409.0626	733996.395	ROW_M
3626	544409.5348	734009.2924	ROW_M
3627	544410.1843	734027.0337	ROW_M
3628	544415.7018	734059.4268	ROW_M
3629	544419.0318	734078.9777	ROW_M
3630	544406.5919	734089.3034	ROW_M
3631	544386.8200	734105.715	ROW_M
3632	544367.4531	734122.605	ROW_M
3633	544348.0927	734139.4894	ROW_M
3634	544328.7371	734156.3736	ROW_M
3635	544310.0106	734173.9628	ROW_M
3636	544291.2930	734191.5435	ROW_M
3637	544272.5807	734209.1194	ROW_M
3638	544253.8698	734226.6938	ROW_M
3639	544235.7897	734244.923	ROW_M
3640	544217.7165	734263.1451	ROW_M
3641	544199.6468	734281.3637	ROW_M
3642	544181.9759	734299.9702	ROW_M
3643	544164.3090	734318.5725	ROW_M
3644	544146.6424	734337.1745	ROW_M
3645	544128.9727	734355.7798	ROW_M
3646	544126.1061	734358.7982	ROW_M
3647	544122.1854	734355.2267	ROW_M
3648	544118.9912	734340.0861	ROW_M
3649	544117.1727	734310.1019	ROW_M
3650	544101.2611	734288.2951	ROW_M
3651	544101.2611	734257.8565	ROW_M
3652	544101.9736	734237.4433	ROW_M
3653	544102.9518	734209.4203	ROW_M
3654	544103.9887	734179.7156	ROW_M
3655	544085.3494	734177.4441	ROW_M
3656	544084.1219	734205.3316	ROW_M
3657	544082.8766	734233.6241	ROW_M

3658	544081.8975	734255.8676	ROW_M
3659	544080.5866	734280.3797	ROW_M
3660	544079.9047	734290.6016	ROW_M
3661	544060.8106	734292.8732	ROW_M
3662	544042.8235	734289.2805	ROW_M
3663	544043.1312	734306.7503	ROW_M
3664	544056.3826	734305.6684	ROW_M
3665	544079.3881	734310.4436	ROW_M
3666	544087.6331	734311.9541	ROW_M
3667	544094.9070	734325.129	ROW_M
3668	544094.2072	734359.0781	ROW_M
3669	544094.6797	734341.9384	ROW_M
3670	544078.7244	734379.9422	ROW_M
3671	544064.4475	734399.1811	ROW_M
3672	544062.7124	734400.2944	ROW_M
3673	544052.1546	734407.0687	ROW_M
3674	544033.9700	734407.9773	ROW_M
3675	544030.0530	734440.3917	ROW_M
3676	544029.4237	734444.3219	ROW_M
3677	544015.2558	734461.6708	ROW_M
3678	543999.2197	734481.3073	ROW_M
3679	543981.2696	734498.9565	ROW_M
3680	543978.0519	734502.0189	ROW_M
3681	543954.8663	734503.3819	ROW_M
3682	543946.2685	734502.9174	ROW_M
3683	543938.0455	734502.4732	ROW_M
3684	543924.8918	734500.7705	ROW_M
3685	543911.7380	734499.0677	ROW_M
3686	543911.5746	734507.1251	ROW_M
3687	543911.2572	734522.785	ROW_M
3688	543931.6475	734523.239	ROW_M
3689	543951.2534	734523.7729	ROW_M
3690	543973.0456	734524.4134	ROW_M
3691	543987.0261	734524.8008	ROW_M
3692	543981.7247	734531.3808	ROW_M
3693	543966.0398	734550.8483	ROW_M
3694	543950.3549	734570.3159	ROW_M
3695	543934.6563	734589.7724	ROW_M
3696	543918.8461	734609.1394	ROW_M
3697	543887.2257	734647.8734	ROW_M
3698	543871.5753	734667.3687	ROW_M
3699	543855.9250	734686.864	ROW_M
3700	543840.2746	734706.3593	ROW_M
3701	543824.6243	734725.8546	ROW_M
3702	543808.9739	734745.3499	ROW_M
3703	543792.2203	734763.9595	ROW_M
3704	543775.9454	734782.9534	ROW_M
3705	543760.5639	734802.6645	ROW_M
3706	543756.2774	734808.1574	ROW_M
3707	543726.4416	734807.331	ROW_M
3708	543685.0792	734806.1853	ROW_M
3709	543653.4013	734805.3078	ROW_M
3710	543627.2472	734804.5834	ROW_M
3711	543626.3525	734827.0979	ROW_M
3712	543625.2696	734854.3486	ROW_M
3713	543624.0813	734884.2507	ROW_M
3714	543624.0813	734885.4537	ROW_M
3715	543619.4764	734914.1619	ROW_M
3716	543655.1278	734938.1145	ROW_M
3717	543653.4069	734941.0546	ROW_M
3718	543640.6409	734962.8654	ROW_M

3719	543637.4815	734968.2633	ROW_M
3720	543622.6014	734980.4427	ROW_M
3721	543606.3792	734993.7208	ROW_M
3722	543601.2131	734995.3317	ROW_M
3723	543572.4506	735004.3009	ROW_M
3724	543543.6881	735013.2701	ROW_M
3725	543513.2540	735020.8973	ROW_M
3726	543477.6344	735024.3618	ROW_M
3727	543471.1191	735024.9955	ROW_M
3728	543520.9649	735020.1473	ROW_M
3729	543450.2235	735021.364	ROW_M
3730	543420.9810	735016.2818	ROW_M
3731	543396.9056	735012.0976	ROW_M
3732	543349.7209	734985.4192	ROW_M
3733	543320.2980	734968.7834	ROW_M
3734	543289.0268	734952.9183	ROW_M
3735	543262.7973	734939.6111	ROW_M
3736	543233.0510	734925.9107	ROW_M
3737	543215.8581	734915.797	ROW_M
3738	543170.4575	734892.7634	ROW_M
3739	543194.7777	734905.1021	ROW_M
3740	543151.3492	734883.069	ROW_M
3741	543125.6678	734869.8301	ROW_M
3742	543109.4315	734861.3312	ROW_M
3743	543095.4649	734854.0204	ROW_M
3744	543141.2426	734877.9416	ROW_M
3745	543073.4373	734842.49	ROW_M
3746	543061.3709	734836.1738	ROW_M
3747	543050.1248	734830.287	ROW_M
3748	543036.4722	734823.1406	ROW_M
3749	543018.0316	734813.4878	ROW_M
3750	543031.8117	734820.7011	ROW_M
3751	543003.4500	734805.8551	ROW_M
3752	542987.5441	734797.5291	ROW_M
3753	542975.6016	734791.2778	ROW_M
3754	542954.1790	734780.0641	ROW_M
3755	542964.9089	734785.6807	ROW_M
3756	542942.9346	734774.1783	ROW_M
3757	542932.6032	734768.7703	ROW_M
3758	542923.3788	734763.9417	ROW_M
3759	542880.6530	734742.3251	ROW_M
3760	542902.1796	734753.1458	ROW_M
3761	542858.4499	734731.1643	ROW_M
3762	542838.3742	734721.0729	ROW_M
3763	542807.5757	734705.5915	ROW_M
3764	542821.8909	734712.7873	ROW_M
3765	542759.1662	734681.2576	ROW_M
3766	542787.7428	734695.6222	ROW_M
3767	542775.5935	734689.5151	ROW_M
3768	542743.9583	734673.6131	ROW_M
3769	542736.1042	734669.6651	ROW_M
3770	542728.1091	734665.6462	ROW_M
3771	542718.7876	734660.9606	ROW_M
3772	542710.0390	734656.563	ROW_M
3773	542701.8618	734652.4525	ROW_M
3774	542692.7201	734647.8573	ROW_M
3775	542682.7175	734642.8293	ROW_M
3776	542670.3944	734636.6349	ROW_M
3777	542659.7543	734631.2865	ROW_M
3778	542646.6433	734624.696	ROW_M
3779	542637.3305	734643.0721	ROW_M

3780	542631.7084	734656.9101	ROW_M
3781	542621.0319	734675.2329	ROW_M
3782	542610.3794	734696.2526	ROW_M
3783	542631.4005	734707.8021	ROW_M
3784	542649.4436	734717.7154	ROW_M
3785	542665.8129	734726.7091	ROW_M
3786	542678.0714	734733.4442	ROW_M
3787	542694.1756	734742.2923	ROW_M
3788	542707.1960	734749.446	ROW_M
3789	542725.7518	734759.641	ROW_M
3790	542739.0784	734766.963	ROW_M
3791	542749.5720	734772.7284	ROW_M
3792	542760.0437	734778.4818	ROW_M
3793	542771.0963	734784.5544	ROW_M
3794	542778.5391	734788.6436	ROW_M
3795	542789.7127	734794.7827	ROW_M
3796	542798.7490	734799.7475	ROW_M
3797	542806.9199	734804.2367	ROW_M
3798	542816.0297	734809.2419	ROW_M
3799	542823.7229	734813.4687	ROW_M
3800	542830.7636	734817.3371	ROW_M
3801	542843.7094	734824.4498	ROW_M
3802	542859.1796	734832.5482	ROW_M
3803	542873.8888	734840.2481	ROW_M
3804	542893.0962	734850.3028	ROW_M
3805	542907.6841	734857.9393	ROW_M
3806	542919.0216	734863.8743	ROW_M
3807	542930.4430	734869.8531	ROW_M
3808	542939.4080	734874.5849	ROW_M
3809	542949.6229	734879.8935	ROW_M
3810	542958.5370	734884.5598	ROW_M
3811	542974.6332	734892.9859	ROW_M
3812	542992.9115	734902.5542	ROW_M
3813	543009.5856	734911.2828	ROW_M
3814	543032.3762	734925.2695	ROW_M
3815	543044.4912	734932.8243	ROW_M
3816	543057.3813	734940.5153	ROW_M
3817	543067.9579	734946.9706	ROW_M
3818	543078.9874	734953.875	ROW_M
3819	543091.4603	734961.5297	ROW_M
3820	543108.6095	734970.8224	ROW_M
3821	543127.0891	734980.836	ROW_M
3822	543150.9862	734993.7851	ROW_M
3823	543177.3201	735008.0548	ROW_M
3824	543198.9858	735019.7948	ROW_M
3825	543223.0843	735032.8531	ROW_M
3826	543248.8722	735046.8269	ROW_M
3827	543274.9303	735060.947	ROW_M
3828	543295.9315	735072.2781	ROW_M
3829	543319.3167	735084.8387	ROW_M
3830	543335.9462	735093.7708	ROW_M
3831	543308.2429	735078.8908	ROW_M
3832	543264.0105	735055.0299	ROW_M
3833	543237.7120	735040.7795	ROW_M
3834	543208.0512	735024.7071	ROW_M
3835	543348.7686	735100.658	ROW_M
3836	543363.8334	735108.7496	ROW_M
3837	543377.9459	735116.3298	ROW_M
3838	543392.1158	735123.9826	ROW_M
3839	543406.3237	735131.7556	ROW_M
3840	543417.2837	735137.7518	ROW_M

3841	543427.4855	735143.3331	ROW_M
3842	543437.7269	735148.9361	ROW_M
3843	543447.7398	735154.4141	ROW_M
3844	543458.9939	735160.5712	ROW_M
3845	543470.4736	735166.7563	ROW_M
3846	543491.7184	735178.1525	ROW_M
3847	543504.0578	735184.7716	ROW_M
3848	543512.2813	735189.1829	ROW_M
3849	543523.7543	735198.0864	ROW_M
3850	543530.6896	735203.4684	ROW_M
3851	543539.4490	735210.266	ROW_M
3852	543548.3936	735217.2074	ROW_M
3853	543554.5824	735222.0101	ROW_M
3854	543563.5796	735228.9923	ROW_M
3855	543573.1351	735236.4077	ROW_M
3856	543579.6494	735241.463	ROW_M
3857	543592.1908	735251.1957	ROW_M
3858	543600.2960	735257.4856	ROW_M
3859	543609.3361	735264.501	ROW_M
3860	543623.6288	735276.0913	ROW_M
3861	543634.2882	735284.9708	ROW_M
3862	543617.3175	735270.8339	ROW_M
3863	543643.7550	735292.8568	ROW_M
3864	543650.9964	735298.8889	ROW_M
3865	543662.1719	735308.1983	ROW_M
3866	543671.1346	735315.6644	ROW_M
3867	543681.4385	735324.3228	ROW_M
3868	543676.3436	735320.0036	ROW_M
3869	543666.5893	735311.8781	ROW_M
3870	543697.4463	735337.5862	ROW_M
3871	543720.5375	735356.8178	ROW_M
3872	543750.2117	735381.5369	ROW_M
3873	543828.6996	735444.0012	ROW_M
3874	543877.8182	735483.2099	ROW_M
3875	543913.2444	735513.1565	ROW_M
3876	543786.9635	735411.0633	ROW_M
3877	543805.9022	735425.7652	ROW_M
3878	543973.0516	735569.4534	ROW_M
3879	544085.7070	735679.227	ROW_M
3880	544150.3674	735742.8064	ROW_M
3881	544197.1571	735792.0416	ROW_M
3882	544239.8326	735836.9474	ROW_M
3883	544331.8052	735953.2305	ROW_M
3884	544394.8789	736034.9442	ROW_M
3885	544459.4000	735989.796	ROW_M
3886	544337.9921	735827.4484	ROW_M
3887	544317.0025	735799.3809	ROW_M
3888	544080.9844	735543.8246	ROW_M
3889	543888.1137	735363.9781	ROW_M
3890	543791.2238	735270.0851	ROW_M
3891	543766.6384	735228.586	ROW_M
3892	543745.7590	735163.4619	ROW_M
3893	543742.8356	735111.5308	ROW_M
3894	543758.7456	735034.1017	ROW_M
3895	543776.1375	735007.5207	ROW_M
3896	543789.8900	734986.5018	ROW_M
3897	543804.7355	734966.3604	ROW_M
3898	543820.5576	734947.003	ROW_M
3899	543836.3797	734927.6456	ROW_M
3900	543852.2018	734908.2882	ROW_M
3901	543883.8523	734901.6374	ROW_M

3902	543917.1450	734896.305	ROW_M
3903	543949.1402	734889.9309	ROW_M
3904	543977.0523	734880.279	ROW_M
3905	543976.3017	734856.2738	ROW_M
3906	543986.1504	734855.5238	ROW_M
3907	544092.1957	734852.2288	ROW_M
3908	544091.8880	734830.382	ROW_M
3909	543971.9793	734832.3729	ROW_M
3910	543910.4918	734826.8459	ROW_M
3911	543926.7101	734807.8066	ROW_M
3912	543942.9285	734788.7673	ROW_M
3913	549245.2054	734032.7579	ROW_M
3914	549224.6384	734020.0456	ROW_M
3915	549203.9594	734007.4098	ROW_M
3916	549183.2134	733994.7331	ROW_M
3917	549162.3961	733982.0127	ROW_M
3918	549141.5030	733969.246	ROW_M
3919	549120.5297	733956.4304	ROW_M
3920	549099.4718	733943.563	ROW_M
3921	549078.3245	733930.641	ROW_M
3922	549070.9943	733926.1619	ROW_M
3923	549055.9611	733921.0895	ROW_M
3924	549032.9848	733913.337	ROW_M
3925	549009.9919	733905.608	ROW_M
3926	548987.0022	733897.8218	ROW_M
3927	548963.9871	733890.0561	ROW_M
3928	548940.9501	733882.2831	ROW_M
3929	548870.5754	733863.3923	ROW_M
3930	548894.4054	733868.2412	ROW_M
3931	548906.8216	733870.7676	ROW_M
3932	548917.8869	733874.5013	ROW_M
3933	548846.7627	733858.5468	ROW_M
3934	548822.9629	733853.704	ROW_M
3935	548799.1712	733848.8629	ROW_M
3936	548775.3831	733844.0225	ROW_M
3937	548751.5941	733839.1819	ROW_M
3938	548727.7996	733834.3402	ROW_M
3939	548703.9950	733829.4964	ROW_M
3940	548680.1756	733824.6496	ROW_M
3941	548662.2006	733820.992	ROW_M
3942	548656.2394	733820.446	ROW_M
3943	548632.0122	733818.2267	ROW_M
3944	548607.8081	733816.0095	ROW_M
3945	548583.6223	733813.794	ROW_M
3946	548559.4637	733811.4581	ROW_M
3947	548535.2872	733809.3663	ROW_M
3948	548511.1287	733807.1533	ROW_M
3949	548486.9698	733804.9402	ROW_M
3950	548462.8114	733802.6529	ROW_M
3951	548438.6329	733800.5124	ROW_M
3952	548413.8921	733798.246	ROW_M
3953	548388.9677	733796.2302	ROW_M
3954	548364.0072	733794.8241	ROW_M
3955	548289.1256	733790.6058	ROW_M
3956	548339.0467	733793.418	ROW_M
3957	548264.1651	733789.1996	ROW_M
3958	548239.2045	733787.7935	ROW_M
3959	548214.2440	733786.3874	ROW_M
3960	548189.2835	733784.9813	ROW_M
3961	548164.3229	733783.5752	ROW_M
3962	548139.3624	733782.1691	ROW_M

3963	548114.4019	733780.763	ROW_M
3964	548089.3826	733780.3485	ROW_M
3965	548064.4808	733777.9507	ROW_M
3966	548039.5203	733776.5446	ROW_M
3967	548014.5598	733775.1385	ROW_M
3968	547989.5992	733773.7324	ROW_M
3969	547964.6387	733772.3263	ROW_M
3970	547939.6782	733770.9202	ROW_M
3971	547914.7176	733769.5141	ROW_M
3972	547889.7789	733767.7401	ROW_M
3973	547864.8549	733765.7164	ROW_M
3974	547839.9310	733763.6927	ROW_M
3975	547815.0071	733761.669	ROW_M
3976	547790.0831	733759.6454	ROW_M
3977	547765.1592	733757.6217	ROW_M
3978	547740.2352	733755.598	ROW_M
3979	547727.5235	733754.5659	ROW_M
3980	547715.2188	733755.1352	ROW_M
3981	547690.1062	733756.297	ROW_M
3982	547664.0192	733756.7326	ROW_M
3983	547639.8808	733758.6206	ROW_M
3984	547614.7681	733759.7825	ROW_M
3985	547607.9801	733760.0965	ROW_M
3986	547589.5498	733762.7276	ROW_M
3987	547564.2924	733766.3333	ROW_M
3988	547539.0349	733769.9391	ROW_M
3989	547513.7774	733773.5448	ROW_M
3990	547488.5200	733777.1505	ROW_M
3991	547463.2625	733780.7563	ROW_M
3992	547438.0949	733782.8459	ROW_M
3993	547411.8360	733784.8534	ROW_M
3994	547387.7793	733786.6925	ROW_M
3995	547362.9074	733788.5939	ROW_M
3996	547337.6233	733787.8454	ROW_M
3997	547312.6234	733787.1054	ROW_M
3998	547303.0890	733786.8232	ROW_M
3999	547297.6184	733905.2728	ROW_M
4000	547401.5203	733908.3584	ROW_M
4001	547399.9042	733951.3773	ROW_M
4002	546964.5465	733948.4413	ROW_M
4003	546912.3503	733985.1741	ROW_M
4004	546892.5009	733966.073	ROW_M
4005	546855.7430	733960.1958	ROW_M
4006	546752.0855	733957.2572	ROW_M
4007	546750.6152	733941.0947	ROW_M
4008	546699.8892	733933.0135	ROW_M
4009	546519.3948	733930.5429	ROW_M
4010	546395.8781	733928.7233	ROW_M
4011	545602.4025	733919.7406	ROW_M
4012	545602.8251	733928.5794	ROW_M
4013	545603.4056	733966.3077	ROW_M
4014	545589.0767	733971.6781	ROW_M
4015	545558.5401	733924.8002	ROW_M
4016	545545.9967	733920.0613	ROW_M
4017	545332.9292	733922.0937	ROW_M
4018	544997.9751	733925.3304	ROW_M
4019	544984.6002	733939.0377	ROW_M
4020	544974.1652	734238.9933	ROW_M
4021	544973.3876	734295.43	ROW_M
4022	544979.7876	734336.6468	ROW_M
4023	544979.2808	734030.3525	ROW_M

4024	545003.2547	734355.1234	ROW_M
4025	545003.2547	734397.0508	ROW_M
4026	544976.6359	734411.4095	ROW_M
4027	544970.7600	734430.9904	ROW_M
4028	544970.2696	734499.0205	ROW_M
4029	544942.3523	734499.0205	ROW_M
4030	544942.3523	734429.0298	ROW_M
4031	544922.1868	734384.2594	ROW_M
4032	544454.9797	734372.1786	ROW_M
4033	544435.0683	734385.6806	ROW_M
4034	544430.8016	734409.8423	ROW_M
4035	544428.6681	734502.9355	ROW_M
4036	544407.3345	734501.5142	ROW_M
4037	544407.3265	734395.4033	ROW_M
4038	544388.1263	734375.5055	ROW_M
4039	544384.5706	734353.4758	ROW_M
4040	544405.1932	734303.0207	ROW_M
4041	544396.5530	734282.7304	ROW_M
4042	544384.7993	734293.9241	ROW_M
4043	544367.2119	734310.6735	ROW_M
4044	544349.6284	734327.4191	ROW_M
4045	544332.0452	734344.1645	ROW_M
4046	544314.4588	734360.9129	ROW_M
4047	544296.8657	734377.6677	ROW_M
4048	544279.2623	734394.4324	ROW_M
4049	544261.6652	734411.2292	ROW_M
4050	544244.8704	734428.8064	ROW_M
4051	544228.0342	734446.4269	ROW_M
4052	544211.2653	734463.9769	ROW_M
4053	544194.4484	734481.5773	ROW_M
4054	544178.7318	734500.1518	ROW_M
4055	544163.0488	734518.7492	ROW_M
4056	544147.3659	734537.3466	ROW_M
4057	544131.6798	734555.9476	ROW_M
4058	544115.7771	734574.8767	ROW_M
4059	544100.1757	734594.4114	ROW_M
4060	544084.5744	734613.9461	ROW_M
4061	544068.9731	734633.4807	ROW_M
4062	544053.3718	734653.0154	ROW_M
4063	544037.7705	734672.55	ROW_M
4064	544022.1692	734692.0847	ROW_M
4065	544006.5679	734711.6194	ROW_M
4066	543990.9666	734731.154	ROW_M
4067	543975.3653	734750.6887	ROW_M
4068	543959.1469	734769.728	ROW_M
4069	544462.1940	734311.4866	ROW_M
4070	544483.5276	734253.2145	ROW_M
4071	544486.2204	734196.0319	ROW_M
4072	544490.8418	734192.0435	ROW_M
4073	544508.6295	734176.6919	ROW_M
4074	544522.6842	734164.5621	ROW_M
4075	544547.1781	734146.8483	ROW_M
4076	544567.0937	734132.781	ROW_M
4077	544586.6791	734118.2817	ROW_M
4078	544606.4252	734104.0016	ROW_M
4079	544626.6999	734090.4725	ROW_M
4080	544646.9761	734076.9643	ROW_M
4081	544667.2473	734063.4594	ROW_M
4082	544687.5175	734049.9552	ROW_M
4083	544707.7907	734036.449	ROW_M
4084	544728.2793	734023.27	ROW_M

4085	544749.3920	734011.098	ROW_M
4086	544770.4932	733998.9325	ROW_M
4087	544794.9773	733984.8167	ROW_M
4088	544812.6781	733974.6117	ROW_M
4089	544833.7703	733962.4515	ROW_M
4090	544854.8679	733950.2882	ROW_M
4091	544866.9247	733943.3371	ROW_M
4092	544876.2682	733938.6685	ROW_M
4093	544898.0547	733927.7827	ROW_M
4094	544919.8338	733916.9006	ROW_M
4095	544926.0813	733913.779	ROW_M
4096	544943.6236	733913.5309	ROW_M
4097	544944.0640	733964.5861	ROW_M
4098	544942.2013	734101.1386	ROW_M
4099	544895.9784	734101.8492	ROW_M
4100	544894.5562	734125.3002	ROW_M
4101	544940.0679	734132.4066	ROW_M
4102	544938.6457	734342.044	ROW_M
4103	544926.5567	734354.1247	ROW_M
4104	544467.8830	734342.7546	ROW_M
4105	545003.2014	733881.3101	ROW_M
4106	545031.6549	733868.9202	ROW_M
4107	545054.1617	733859.7551	ROW_M
4108	545076.6580	733850.5943	ROW_M
4109	545099.1483	733841.436	ROW_M
4110	545121.6370	733832.2783	ROW_M
4111	545144.1286	733823.1194	ROW_M
4112	545168.0411	733817.7108	ROW_M
4113	545189.1388	733804.7906	ROW_M
4114	545212.1758	733797.0566	ROW_M
4115	545235.3627	733789.7844	ROW_M
4116	545258.5375	733782.516	ROW_M
4117	545290.4701	733769.9593	ROW_M
4118	545304.7484	733768.0226	ROW_M
4119	545328.0352	733760.7191	ROW_M
4120	545351.2077	733753.4513	ROW_M
4121	545374.3912	733746.1802	ROW_M
4122	545397.5904	733738.9041	ROW_M
4123	545421.3144	733733.5958	ROW_M
4124	545445.0240	733728.2907	ROW_M
4125	545468.7242	733722.9878	ROW_M
4126	545492.4197	733717.6859	ROW_M
4127	545516.1152	733712.384	ROW_M
4128	545539.8154	733707.081	ROW_M
4129	545563.5251	733701.776	ROW_M
4130	545587.2490	733696.4677	ROW_M
4131	545592.2369	733815.3014	ROW_M
4132	545532.1121	733881.9226	ROW_M
4133	545044.7151	733884.7755	ROW_M
4134	545167.4568	733883.2423	ROW_M
4135	545627.8905	733877.672	ROW_M
4136	545649.5872	733819.1082	ROW_M
4137	545659.5430	733747.334	ROW_M
4138	545660.1452	733684.3355	ROW_M
4139	545707.4465	733678.9885	ROW_M
4140	545731.5800	733676.2604	ROW_M
4141	545755.7100	733673.5328	ROW_M
4142	545779.8411	733670.805	ROW_M
4143	545803.9782	733668.0765	ROW_M
4144	545828.1261	733665.3468	ROW_M
4145	545876.7164	733663.9103	ROW_M

4146	545852.4311	733664.6283	ROW_M
4147	545900.9868	733663.1929	ROW_M
4148	545925.2472	733662.4757	ROW_M
4149	545949.5025	733661.7586	ROW_M
4150	545973.7576	733661.0416	ROW_M
4151	545998.0172	733660.3244	ROW_M
4152	546022.2862	733659.6069	ROW_M
4153	546046.5695	733658.8891	ROW_M
4154	546070.8467	733659.4446	ROW_M
4155	546055.0860	733658.6373	ROW_M
4156	546095.1019	733660.6871	ROW_M
4157	546119.3468	733661.929	ROW_M
4158	546143.5861	733663.1706	ROW_M
4159	546192.8438	733665.6938	ROW_M
4160	546217.8118	733666.9727	ROW_M
4161	546242.7799	733668.2517	ROW_M
4162	546267.7480	733669.5307	ROW_M
4163	546292.7160	733670.8096	ROW_M
4164	546317.6723	733672.2882	ROW_M
4165	546342.6285	733673.7667	ROW_M
4166	546366.0462	733675.1541	ROW_M
4167	546366.1405	733699.6225	ROW_M
4168	546366.7976	733870.1661	ROW_M
4169	546307.8647	733885.8222	ROW_M
4170	546024.9222	733881.654	ROW_M
4171	545736.3597	733877.6048	ROW_M
4172	546398.8796	733887.2716	ROW_M
4173	546404.3937	733678.1037	ROW_M
4174	546442.6206	733676.8597	ROW_M
4175	546448.3661	733676.6727	ROW_M
4176	546467.5538	733678.7278	ROW_M
4177	546492.4397	733681.3933	ROW_M
4178	546517.3256	733684.0588	ROW_M
4179	546542.2115	733686.7243	ROW_M
4180	546567.0974	733689.3897	ROW_M
4181	546567.0974	733689.3897	ROW_M
4182	546591.8485	733694.3315	ROW_M
4183	546616.5996	733699.2732	ROW_M
4184	546641.3506	733704.2149	ROW_M
4185	546656.8246	733707.3044	ROW_M
4186	546666.0609	733709.8459	ROW_M
4187	546690.7030	733716.6267	ROW_M
4188	546715.3451	733723.4075	ROW_M
4189	546739.9872	733730.1883	ROW_M
4190	546760.1160	733735.5456	ROW_M
4191	546762.5214	733795.6302	ROW_M
4192	546758.1104	733836.7709	ROW_M
4193	546761.0511	733874.2384	ROW_M
4194	546753.6593	733892.3895	ROW_M
4195	546521.3453	733888.9671	ROW_M
4196	551993.2241	736316.4971	ROW_M
4197	551985.6614	736287.0226	ROW_M
4198	552140.6977	736193.3086	ROW_M
4199	552193.6369	736175.9262	ROW_M
4200	552226.1569	736147.2074	ROW_M
4201	552257.1641	736129.825	ROW_M
4202	552294.9779	736104.1292	ROW_M
4203	552332.0354	736074.6547	ROW_M
4204	552356.9924	736046.6917	ROW_M
4205	552371.3142	736049.9764	ROW_M
4206	552395.8092	736055.5944	ROW_M

4207	552403.1252	736057.2723	ROW_M
4208	552421.2759	736079.945	ROW_M
4209	552389.0600	736110.0618	ROW_M
4210	552350.9423	736145.6959	ROW_M
4211	552289.6840	736184.2396	ROW_M
4212	552240.5260	736206.9123	ROW_M
4213	552158.8483	736260.571	ROW_M
4214	552066.5828	736301.382	ROW_M
4215	552249.1257	736014.9149	ROW_M
4216	552273.9693	736022.0082	ROW_M
4217	552298.3439	736028.9675	ROW_M
4218	552296.6698	736042.4772	ROW_M
4219	552309.2263	736032.2437	ROW_M
4220	552268.0682	736069.3282	ROW_M
4221	552261.0476	736074.9995	ROW_M
4222	552019.7155	736215.0088	ROW_M
4223	551965.2637	736241.4603	ROW_M
4224	551901.7365	736234.6584	ROW_M
4225	551852.7553	736172.0626	ROW_M
4226	551821.5714	736109.9584	ROW_M
4227	551805.6896	736065.3687	ROW_M
4228	551819.3025	736023.0463	ROW_M
4229	551848.5830	736026.6634	ROW_M
4230	551875.1287	736029.9427	ROW_M
4231	551901.5967	736033.2124	ROW_M
4232	551928.1376	736035.9092	ROW_M
4233	551954.8184	736037.7108	ROW_M
4234	551981.4073	736039.5063	ROW_M
4235	552008.1060	736040.4271	ROW_M
4236	552034.7097	736041.3248	ROW_M
4237	552061.2194	736042.2194	ROW_M
4238	552087.6407	736043.111	ROW_M
4239	552098.5874	736043.4804	ROW_M
4240	552142.0066	736034.7811	ROW_M
4241	552169.6207	736026.4185	ROW_M
4242	552196.0622	736023.9508	ROW_M
4243	552222.7972	736018.5943	ROW_M

Construction Right of Way (ROW) Boundary ISLAND

Point Number	Easting (mE)	Northing (mN)	Raw Description
1	565035.3460	715129.3189	Construction_Zone_Island
2	565136.0072	715152.9151	Construction_Zone_Island
3	565308.2084	715202.8295	Construction_Zone_Island
4	565438.8884	715240.7086	Construction_Zone_Island
5	565495.6065	715256.8789	Construction_Zone_Island
6	565568.8149	715278.3692	Construction_Zone_Island
7	565367.6712	715220.4455	Construction_Zone_Island
8	565208.4512	715173.2762	Construction_Zone_Island
9	565635.0369	715297.4910	Construction_Zone_Island
10	565613.2328	715290.7998	Construction_Zone_Island
11	565663.4630	715303.7976	Construction_Zone_Island
12	565688.5470	715309.8729	Construction_Zone_Island
13	565731.1131	715319.7224	Construction_Zone_Island
14	565759.0377	715325.4847	Construction_Zone_Island
15	565797.4454	715333.6767	Construction_Zone_Island
16	565872.2967	715352.6276	Construction_Zone_Island
17	565902.6017	715361.3384	Construction_Zone_Island
18	565814.2950	715337.9427	Construction_Zone_Island
19	565963.3512	715378.8001	Construction_Zone_Island
20	566017.2005	715394.4547	Construction_Zone_Island
21	566068.1128	715400.1906	Construction_Zone_Island
22	566116.1361	715414.1107	Construction_Zone_Island
23	566124.1131	715384.5050	Construction_Zone_Island
24	566076.6477	715370.7467	Construction_Zone_Island
25	566029.9780	715352.1564	Construction_Zone_Island
26	565973.0479	715335.6551	Construction_Zone_Island
27	565916.1178	715319.1537	Construction_Zone_Island
28	565683.5996	715237.8578	Construction_Zone_Island
29	565761.8251	715265.9452	Construction_Zone_Island
30	565805.5180	715282.4104	Construction_Zone_Island
31	565861.3866	715301.8681	Construction_Zone_Island
32	565531.6855	715192.0184	Construction_Zone_Island
33	565613.8401	715215.8578	Construction_Zone_Island
34	565459.1004	715170.9788	Construction_Zone_Island
35	565336.2149	715135.3591	Construction_Zone_Island
36	565213.3295	715099.7394	Construction_Zone_Island
37	565143.8337	715083.1251	Construction_Zone_Island
38	565040.8177	715070.1878	Construction_Zone_Island
39	565096.6489	715075.7290	Construction_Zone_Island
40	564828.8661	715042.9290	Construction_Zone_Island
41	564931.6756	715059.7917	Construction_Zone_Island
42	564987.6480	715065.2677	Construction_Zone_Island
43	564882.7341	715052.1313	Construction_Zone_Island
44	564804.5184	715012.7101	Construction_Zone_Island
45	564802.3899	714966.8501	Construction_Zone_Island
46	564805.7216	714989.6723	Construction_Zone_Island
47	564810.7006	715032.6471	Construction_Zone_Island
48	564801.2603	714951.8181	Construction_Zone_Island
49	564780.0080	714977.4153	Construction_Zone_Island
50	564774.2293	715003.9376	Construction_Zone_Island
51	564773.2482	715016.0131	Construction_Zone_Island
52	564753.6906	715032.4827	Construction_Zone_Island
53	564767.6830	715026.5344	Construction_Zone_Island
54	564716.8075	715029.1564	Construction_Zone_Island
55	564689.4039	715026.7480	Construction_Zone_Island
56	564646.9550	715024.4285	Construction_Zone_Island
57	564640.1074	715024.1214	Construction_Zone_Island
58	564665.4058	715025.2559	Construction_Zone_Island

59	564612.6983	715022.8923	Construction_Zone_Island
60	564588.3209	715021.7571	Construction_Zone_Island
61	564551.8422	715019.3880	Construction_Zone_Island
62	564499.3073	715016.3274	Construction_Zone_Island
63	564449.2880	715013.7782	Construction_Zone_Island
64	564393.3827	715010.9768	Construction_Zone_Island
65	564354.7218	715009.0395	Construction_Zone_Island
66	564317.8939	715007.1940	Construction_Zone_Island
67	564274.9182	715005.0405	Construction_Zone_Island
68	564221.9781	715002.3877	Construction_Zone_Island
69	564190.7384	715000.8222	Construction_Zone_Island
70	564131.4534	714997.8515	Construction_Zone_Island
71	564084.9414	714995.5207	Construction_Zone_Island
72	564022.5686	714993.1254	Construction_Zone_Island
73	564041.1405	714993.4670	Construction_Zone_Island
74	563984.2998	714993.8590	Construction_Zone_Island
75	563948.1890	714995.3137	Construction_Zone_Island
76	563915.3415	714996.4528	Construction_Zone_Island
77	563898.9543	714996.5690	Construction_Zone_Island
78	563867.7960	714995.7981	Construction_Zone_Island
79	563840.3853	714994.4320	Construction_Zone_Island
80	563804.9730	714992.6575	Construction_Zone_Island
81	563770.4904	714990.9296	Construction_Zone_Island
82	563716.7380	714988.2360	Construction_Zone_Island
83	563659.9156	714985.1700	Construction_Zone_Island
84	563602.5720	714982.5152	Construction_Zone_Island
85	563577.0177	714981.2346	Construction_Zone_Island
86	563548.5753	714979.8686	Construction_Zone_Island
87	563511.7325	714979.3577	Construction_Zone_Island
88	563488.9777	714978.7062	Construction_Zone_Island
89	563466.5360	714978.9267	Construction_Zone_Island
90	563444.9997	714978.2756	Construction_Zone_Island
91	563416.3062	714976.8928	Construction_Zone_Island
92	563414.1230	715014.9638	Construction_Zone_Island
93	563913.5562	715040.0515	Construction_Zone_Island
94	563970.0323	715045.9043	Construction_Zone_Island
95	564023.3804	715053.4917	Construction_Zone_Island
96	564068.3508	715058.0974	Construction_Zone_Island
97	564506.9054	715080.9357	Construction_Zone_Island
98	564642.8954	715089.1135	Construction_Zone_Island
99	564627.8222	715088.6676	Construction_Zone_Island
100	564543.0296	715083.0592	Construction_Zone_Island
101	564714.5047	715095.0710	Construction_Zone_Island
102	564731.1126	715096.9530	Construction_Zone_Island
103	564765.6463	715136.8183	Construction_Zone_Island
104	564757.6032	715111.3655	Construction_Zone_Island
105	564793.0845	715172.3401	Construction_Zone_Island
106	564797.6209	715153.2222	Construction_Zone_Island
107	564800.5583	715127.6057	Construction_Zone_Island
108	564819.0465	715107.8685	Construction_Zone_Island
109	564905.0453	715113.6554	Construction_Zone_Island
110	564547.7524	715122.2443	Construction_Zone_Island
111	564571.3988	715147.8717	Construction_Zone_Island
112	564598.2021	715184.7230	Construction_Zone_Island
113	564612.9732	715217.0444	Construction_Zone_Island
114	564623.4095	715247.7114	Construction_Zone_Island
115	564632.0366	715277.6382	Construction_Zone_Island
116	564632.7553	715304.7076	Construction_Zone_Island
117	564634.0929	715331.9403	Construction_Zone_Island
118	564630.3311	715357.2452	Construction_Zone_Island
119	564628.4192	715369.6429	Construction_Zone_Island

120	564614.1638	715377.8598	Construction_Zone_Island
121	564992.5120	715146.7156	Construction_Zone_Island
122	564973.3216	715166.2446	Construction_Zone_Island
123	564940.3762	715180.4673	Construction_Zone_Island
124	564905.2080	715193.8951	Construction_Zone_Island
125	564876.3116	715209.7003	Construction_Zone_Island
126	564848.7938	715226.0236	Construction_Zone_Island
127	564824.6879	715243.6434	Construction_Zone_Island
128	564802.8095	715262.0923	Construction_Zone_Island
129	564785.3474	715282.2164	Construction_Zone_Island
130	564767.8337	715302.3230	Construction_Zone_Island
131	564755.1755	715324.2832	Construction_Zone_Island
132	564740.1409	715345.2423	Construction_Zone_Island
133	564730.3834	715368.1864	Construction_Zone_Island
134	564721.8052	715391.7903	Construction_Zone_Island
135	564718.3316	715403.3450	Construction_Zone_Island
136	564726.7085	715406.5120	Construction_Zone_Island
137	564732.8837	715420.1953	Construction_Zone_Island
138	564732.0404	715422.4260	Construction_Zone_Island
139	564723.1993	715445.8105	Construction_Zone_Island
140	564714.3582	715469.1950	Construction_Zone_Island
141	564705.5171	715492.5795	Construction_Zone_Island
142	564696.6760	715515.9640	Construction_Zone_Island
143	564687.8350	715539.3485	Construction_Zone_Island
144	564678.9939	715562.7330	Construction_Zone_Island
145	564670.1528	715586.1175	Construction_Zone_Island
146	564661.3117	715609.5020	Construction_Zone_Island
147	564652.4706	715632.8866	Construction_Zone_Island
148	564643.6295	715656.2711	Construction_Zone_Island
149	564634.7885	715679.6556	Construction_Zone_Island
150	564625.9474	715703.0401	Construction_Zone_Island
151	564617.1063	715726.4246	Construction_Zone_Island
152	564608.2652	715749.8091	Construction_Zone_Island
153	564599.4241	715773.1936	Construction_Zone_Island
154	564590.5830	715796.5781	Construction_Zone_Island
155	564581.7420	715819.9626	Construction_Zone_Island
156	564572.9009	715843.3471	Construction_Zone_Island
157	564564.0598	715866.7316	Construction_Zone_Island
158	564546.3776	715913.5007	Construction_Zone_Island
159	564555.2187	715890.1161	Construction_Zone_Island
160	564537.5365	715936.8852	Construction_Zone_Island
161	564528.6954	715960.2697	Construction_Zone_Island
162	564519.8544	715983.6542	Construction_Zone_Island
163	564511.0133	716007.0387	Construction_Zone_Island
164	564502.1722	716030.4232	Construction_Zone_Island
165	564493.3311	716053.8077	Construction_Zone_Island
166	564491.5905	716058.4116	Construction_Zone_Island
167	564514.3493	716101.2652	Construction_Zone_Island
168	564550.2126	716128.0690	Construction_Zone_Island
169	564605.3227	715401.2443	Construction_Zone_Island
170	564596.4816	715424.6289	Construction_Zone_Island
171	564587.6405	715448.0134	Construction_Zone_Island
172	564578.7994	715471.3979	Construction_Zone_Island
173	564569.9583	715494.7824	Construction_Zone_Island
174	564561.1173	715518.1669	Construction_Zone_Island
175	564552.2762	715541.5514	Construction_Zone_Island
176	564543.4351	715564.9359	Construction_Zone_Island
177	564534.5940	715588.3204	Construction_Zone_Island
178	564525.7529	715611.7049	Construction_Zone_Island
179	564516.9118	715635.0894	Construction_Zone_Island
180	564508.0707	715658.4739	Construction_Zone_Island

181	564499.2297	715681.8584	Construction_Zone_Island
182	564490.3886	715705.2430	Construction_Zone_Island
183	564481.5475	715728.6275	Construction_Zone_Island
184	564472.7064	715752.0120	Construction_Zone_Island
185	564463.8653	715775.3965	Construction_Zone_Island
186	564455.0242	715798.7810	Construction_Zone_Island
187	564446.1832	715822.1655	Construction_Zone_Island
188	564437.3421	715845.5500	Construction_Zone_Island
189	564428.5010	715868.9345	Construction_Zone_Island
190	564419.6599	715892.3190	Construction_Zone_Island
191	564410.8188	715915.7035	Construction_Zone_Island
192	564403.3557	715935.4432	Construction_Zone_Island
193	564406.1239	715940.6556	Construction_Zone_Island
194	564419.3555	715965.5700	Construction_Zone_Island
195	564417.1011	715971.5329	Construction_Zone_Island
196	564408.2600	715994.9174	Construction_Zone_Island
197	564399.4189	716018.3019	Construction_Zone_Island
198	564390.5778	716041.6864	Construction_Zone_Island
199	564381.7368	716065.0709	Construction_Zone_Island
200	564372.8957	716088.4554	Construction_Zone_Island
201	564364.0546	716111.8399	Construction_Zone_Island
202	564355.2135	716135.2244	Construction_Zone_Island
203	564346.3724	716158.6090	Construction_Zone_Island
204	564337.5313	716181.9935	Construction_Zone_Island
205	564328.6903	716205.3780	Construction_Zone_Island
206	564319.8492	716228.7625	Construction_Zone_Island
207	564296.6521	716219.9923	Construction_Zone_Island
208	564498.3179	716114.2523	Construction_Zone_Island
209	564465.4438	716052.3520	Construction_Zone_Island
210	564459.6089	716067.7853	Construction_Zone_Island
211	564450.7678	716091.1698	Construction_Zone_Island
212	564441.9267	716114.5543	Construction_Zone_Island
213	564433.0857	716137.9388	Construction_Zone_Island
214	564424.2446	716161.3233	Construction_Zone_Island
215	564415.4035	716184.7078	Construction_Zone_Island
216	564406.5624	716208.0923	Construction_Zone_Island
217	564397.7213	716231.4769	Construction_Zone_Island
218	564388.8802	716254.8614	Construction_Zone_Island
219	564412.6527	716264.5020	Construction_Zone_Island
220	564403.9947	716287.3029	Construction_Zone_Island
221	564395.1200	716310.6746	Construction_Zone_Island
222	564386.2452	716334.0464	Construction_Zone_Island
223	564377.3704	716357.4182	Construction_Zone_Island
224	564368.4956	716380.7899	Construction_Zone_Island
225	564359.6209	716404.1617	Construction_Zone_Island
226	564350.7461	716427.5335	Construction_Zone_Island
227	564341.8713	716450.9053	Construction_Zone_Island
228	564332.9965	716474.2770	Construction_Zone_Island
229	564324.1218	716497.6488	Construction_Zone_Island
230	564315.2470	716521.0206	Construction_Zone_Island
231	564306.3722	716544.3923	Construction_Zone_Island
232	564297.4975	716567.7641	Construction_Zone_Island
233	564288.6227	716591.1359	Construction_Zone_Island
234	564270.8731	716637.8794	Construction_Zone_Island
235	564279.7479	716614.5077	Construction_Zone_Island
236	564261.9984	716661.2512	Construction_Zone_Island
237	564253.1236	716684.6230	Construction_Zone_Island
238	564244.2488	716707.9948	Construction_Zone_Island
239	564235.3741	716731.3665	Construction_Zone_Island
240	564226.4993	716754.7383	Construction_Zone_Island
241	564217.6245	716778.1101	Construction_Zone_Island

242	564208.7497	716801.4818	Construction_Zone_Island
243	564199.8750	716824.8536	Construction_Zone_Island
244	564191.0002	716848.2254	Construction_Zone_Island
245	564182.1254	716871.5972	Construction_Zone_Island
246	564173.2507	716894.9689	Construction_Zone_Island
247	564164.3759	716918.3407	Construction_Zone_Island
248	564155.5011	716941.7125	Construction_Zone_Island
249	564146.6263	716965.0842	Construction_Zone_Island
250	564137.7516	716988.4560	Construction_Zone_Island
251	564128.8768	717011.8278	Construction_Zone_Island
252	564120.0020	717035.1996	Construction_Zone_Island
253	564111.1273	717058.5713	Construction_Zone_Island
254	564102.2525	717081.9431	Construction_Zone_Island
255	564093.3777	717105.3149	Construction_Zone_Island
256	564084.5029	717128.6866	Construction_Zone_Island
257	564075.6282	717152.0584	Construction_Zone_Island
258	564066.7534	717175.4302	Construction_Zone_Island
259	564057.8786	717198.8020	Construction_Zone_Island
260	564040.1299	717245.5433	Construction_Zone_Island
261	564287.8264	716243.3826	Construction_Zone_Island
262	564279.0007	716266.7729	Construction_Zone_Island
263	564270.2657	716289.9229	Construction_Zone_Island
264	564261.3493	716313.5536	Construction_Zone_Island
265	564252.5236	716336.9439	Construction_Zone_Island
266	564243.6979	716360.3342	Construction_Zone_Island
267	564234.8721	716383.7245	Construction_Zone_Island
268	564226.0464	716407.1148	Construction_Zone_Island
269	564208.3950	716453.8955	Construction_Zone_Island
270	564199.5693	716477.2858	Construction_Zone_Island
271	564190.7436	716500.6761	Construction_Zone_Island
272	564181.9179	716524.0664	Construction_Zone_Island
273	564173.0922	716547.4568	Construction_Zone_Island
274	564164.2664	716570.8471	Construction_Zone_Island
275	564155.4407	716594.2374	Construction_Zone_Island
276	564146.6150	716617.6277	Construction_Zone_Island
277	564137.7893	716641.0180	Construction_Zone_Island
278	564128.9636	716664.4084	Construction_Zone_Island
279	564111.3117	716711.1903	Construction_Zone_Island
280	564120.1379	716687.7987	Construction_Zone_Island
281	564102.4865	716734.5793	Construction_Zone_Island
282	564093.6607	716757.9696	Construction_Zone_Island
283	564084.8350	716781.3600	Construction_Zone_Island
284	564076.0093	716804.7503	Construction_Zone_Island
285	564067.1836	716828.1406	Construction_Zone_Island
286	564058.3579	716851.5309	Construction_Zone_Island
287	564049.5322	716874.9212	Construction_Zone_Island
288	564040.7065	716898.3116	Construction_Zone_Island
289	564031.8807	716921.7019	Construction_Zone_Island
290	564023.0550	716945.0922	Construction_Zone_Island
291	564014.2293	716968.4825	Construction_Zone_Island
292	564005.4036	716991.8728	Construction_Zone_Island
293	563996.5779	717015.2632	Construction_Zone_Island
294	563987.7522	717038.6535	Construction_Zone_Island
295	563978.9265	717062.0438	Construction_Zone_Island
296	563970.1008	717085.4341	Construction_Zone_Island
297	563961.2750	717108.8244	Construction_Zone_Island
298	563952.4493	717132.2148	Construction_Zone_Island
299	563943.6236	717155.6051	Construction_Zone_Island
300	563934.7979	717178.9954	Construction_Zone_Island
301	563925.9722	717202.3857	Construction_Zone_Island
302	563321.2461	716267.9241	Construction_Zone_Island

303	563328.6786	716276.9217	Construction_Zone_Island
304	563336.1111	716285.9192	Construction_Zone_Island
305	563344.8726	716295.8341	Construction_Zone_Island
306	563374.6975	716327.4031	Construction_Zone_Island
307	563359.7850	716311.6186	Construction_Zone_Island
308	563384.5602	716338.6577	Construction_Zone_Island
309	563396.7701	716353.9908	Construction_Zone_Island
310	563408.9966	716369.6533	Construction_Zone_Island
311	563431.7993	716405.8307	Construction_Zone_Island
312	563447.1011	716446.4808	Construction_Zone_Island
313	563457.3757	716500.8460	Construction_Zone_Island
314	563465.5245	716534.8097	Construction_Zone_Island
315	563481.7938	716554.1491	Construction_Zone_Island
316	563490.0695	716562.1942	Construction_Zone_Island
317	563496.4840	716571.7891	Construction_Zone_Island
318	563509.7873	716588.9285	Construction_Zone_Island
319	563528.1812	716600.4348	Construction_Zone_Island
320	563566.3282	716620.5050	Construction_Zone_Island
321	563602.9176	716651.1030	Construction_Zone_Island
322	563621.4638	716672.3922	Construction_Zone_Island
323	563633.6314	716687.0601	Construction_Zone_Island
324	563640.5367	716694.2011	Construction_Zone_Island
325	563627.0842	716707.6187	Construction_Zone_Island
326	563619.9612	716700.6947	Construction_Zone_Island
327	563611.1059	716693.2314	Construction_Zone_Island
328	563605.3250	716688.4890	Construction_Zone_Island
329	563595.3591	716680.3135	Construction_Zone_Island
330	563586.1364	716671.9451	Construction_Zone_Island
331	563551.5721	716642.6369	Construction_Zone_Island
332	563518.1143	716625.0567	Construction_Zone_Island
333	563491.7388	716630.6795	Construction_Zone_Island
334	563487.0204	716657.2317	Construction_Zone_Island
335	563306.8794	716280.5191	Construction_Zone_Island
336	563321.4627	716298.0197	Construction_Zone_Island
337	563329.5452	716308.4954	Construction_Zone_Island
338	563342.4567	716326.4341	Construction_Zone_Island
339	563355.3682	716344.3729	Construction_Zone_Island
340	563369.2936	716362.1118	Construction_Zone_Island
341	563381.9156	716378.1900	Construction_Zone_Island
342	563407.9878	716417.6871	Construction_Zone_Island
343	563421.4031	716453.3491	Construction_Zone_Island
344	563430.9382	716503.7815	Construction_Zone_Island
345	563427.1951	716478.7146	Construction_Zone_Island
346	563454.2087	716478.6129	Construction_Zone_Island
347	563427.2891	716532.6057	Construction_Zone_Island
348	563410.9092	716556.6026	Construction_Zone_Island
349	563395.6752	716579.8574	Construction_Zone_Island
350	563392.8704	716594.7237	Construction_Zone_Island
351	563387.0571	716614.8662	Construction_Zone_Island
352	563372.8297	716630.2641	Construction_Zone_Island
353	563346.7592	716647.8112	Construction_Zone_Island
354	563362.1702	716670.7080	Construction_Zone_Island
355	563387.2796	716653.8077	Construction_Zone_Island
356	563407.3417	716646.3691	Construction_Zone_Island
357	563431.5473	716649.9324	Construction_Zone_Island
358	563454.1755	716662.6147	Construction_Zone_Island
359	563469.6345	716683.4448	Construction_Zone_Island
360	563484.0162	716714.0862	Construction_Zone_Island
361	563493.2935	716732.9598	Construction_Zone_Island
362	563505.8358	716757.4792	Construction_Zone_Island
363	563523.2702	716789.8561	Construction_Zone_Island

364	563544.2184	716826.4516	Construction_Zone_Island
365	563567.7769	716864.9975	Construction_Zone_Island
366	563599.8049	716913.6092	Construction_Zone_Island
367	563639.5807	716968.8477	Construction_Zone_Island
368	563685.2571	717026.4310	Construction_Zone_Island
369	563497.8106	716681.0525	Construction_Zone_Island
370	563512.2613	716711.3310	Construction_Zone_Island
371	563521.1266	716729.0838	Construction_Zone_Island
372	563535.1256	716755.9782	Construction_Zone_Island
373	563554.7557	716791.5997	Construction_Zone_Island
374	563573.2695	716823.2320	Construction_Zone_Island
375	563594.9260	716858.1208	Construction_Zone_Island
376	563624.2535	716902.2113	Construction_Zone_Island
377	564227.6336	717410.3907	Construction_Zone_Island
378	564243.0673	717446.2434	Construction_Zone_Island
379	564278.9492	717462.9628	Construction_Zone_Island
380	564296.4857	717441.7881	Construction_Zone_Island
381	564311.4794	717445.1099	Construction_Zone_Island
382	564318.7380	717444.3599	Construction_Zone_Island
383	564327.6783	717441.1985	Construction_Zone_Island
384	564331.6783	717439.3932	Construction_Zone_Island
385	564337.6247	717437.2101	Construction_Zone_Island
386	564345.6133	717431.4863	Construction_Zone_Island
387	564351.8015	717420.1226	Construction_Zone_Island
388	564354.3308	717399.3335	Construction_Zone_Island
389	564348.2183	717367.3561	Construction_Zone_Island
390	564342.6110	717351.5431	Construction_Zone_Island
391	564335.5340	717326.7530	Construction_Zone_Island
392	564333.6933	717320.8651	Construction_Zone_Island
393	564329.0231	717308.6788	Construction_Zone_Island
394	564326.4845	717302.2812	Construction_Zone_Island
395	564344.1450	717295.2735	Construction_Zone_Island
396	564349.2221	717308.0685	Construction_Zone_Island
397	564354.3366	717319.2920	Construction_Zone_Island
398	564360.2595	717330.7409	Construction_Zone_Island
399	564371.3465	717353.5221	Construction_Zone_Island
400	564376.8450	717369.1813	Construction_Zone_Island
401	564380.5803	717390.4275	Construction_Zone_Island
402	564380.6352	717407.5133	Construction_Zone_Island
403	564378.1907	717424.1003	Construction_Zone_Island
404	564377.9215	717440.5050	Construction_Zone_Island
405	564384.1824	717455.6704	Construction_Zone_Island
406	564387.7714	717462.0541	Construction_Zone_Island
407	564390.2518	717468.9447	Construction_Zone_Island
408	564397.4003	717484.4471	Construction_Zone_Island
409	564409.3054	717496.6821	Construction_Zone_Island
410	564432.1414	717518.8288	Construction_Zone_Island
411	564447.9207	717546.4507	Construction_Zone_Island
412	564467.3057	717595.2433	Construction_Zone_Island
413	564485.5692	717641.4019	Construction_Zone_Island
414	564495.8348	717668.9218	Construction_Zone_Island
415	564507.2646	717694.7959	Construction_Zone_Island
416	564516.0981	717714.5841	Construction_Zone_Island
417	564498.7484	717722.3291	Construction_Zone_Island
418	564481.0813	717682.7527	Construction_Zone_Island
419	564475.2887	717670.8568	Construction_Zone_Island
420	564464.6507	717650.7400	Construction_Zone_Island
421	564452.1256	717626.9319	Construction_Zone_Island
422	564432.8927	717580.6683	Construction_Zone_Island
423	564442.5852	717605.0646	Construction_Zone_Island
424	564423.2002	717556.2719	Construction_Zone_Island

425	564414.1633	717539.3002	Construction_Zone_Island
426	564401.2960	717524.4522	Construction_Zone_Island
427	564385.2317	717516.9074	Construction_Zone_Island
428	564367.3067	717519.7685	Construction_Zone_Island
429	564361.5152	717522.1440	Construction_Zone_Island
430	564340.8318	717529.8715	Construction_Zone_Island
431	564330.3805	717541.8185	Construction_Zone_Island
432	564311.2385	717577.4272	Construction_Zone_Island
433	564302.4772	717594.8503	Construction_Zone_Island
434	564276.6532	717584.9130	Construction_Zone_Island
435	564291.1608	717556.4857	Construction_Zone_Island
436	564302.8112	717534.8132	Construction_Zone_Island
437	564305.7880	717493.5678	Construction_Zone_Island
438	564282.9492	717463.7128	Construction_Zone_Island
439	564308.6610	717515.0393	Construction_Zone_Island
440	563665.2361	716958.6560	Construction_Zone_Island
441	563718.4523	717024.8369	Construction_Zone_Island
442	563690.4336	716990.7901	Construction_Zone_Island
443	563666.0773	717002.9438	Construction_Zone_Island
444	563622.0051	716945.0798	Construction_Zone_Island
445	563646.6398	716933.7279	Construction_Zone_Island

Construction Right of Way (ROW) Boundary MAINLAND

Point Number	Easting (mE)	Northing (mN)	Raw Description
1	562615.6689	724010.2813	Construction_Zone_Mainland
2	562614.3620	724034.712	Construction_Zone_Mainland
3	562612.7428	724059.7702	Construction_Zone_Mainland
4	562611.2822	724084.5423	Construction_Zone_Mainland
5	562609.7195	724109.261	Construction_Zone_Mainland
6	562607.6819	724133.9087	Construction_Zone_Mainland
7	562605.6459	724158.6571	Construction_Zone_Mainland
8	562603.5255	724183.3685	Construction_Zone_Mainland
9	562601.2348	724208.0282	Construction_Zone_Mainland
10	562598.8306	724232.6986	Construction_Zone_Mainland
11	562596.2767	724257.3661	Construction_Zone_Mainland
12	562593.5897	724281.9913	Construction_Zone_Mainland
13	562590.7665	724306.604	Construction_Zone_Mainland
14	562587.8079	724331.2103	Construction_Zone_Mainland
15	562584.6775	724355.7943	Construction_Zone_Mainland
16	562581.4258	724380.3626	Construction_Zone_Mainland
17	562578.0809	724405.1458	Construction_Zone_Mainland
18	562574.5103	724430.1384	Construction_Zone_Mainland
19	562571.3350	724453.8524	Construction_Zone_Mainland
20	562568.5106	724478.6544	Construction_Zone_Mainland
21	562566.4058	724503.3959	Construction_Zone_Mainland
22	562564.1020	724528.1153	Construction_Zone_Mainland
23	562562.1561	724552.8905	Construction_Zone_Mainland
24	562559.9764	724577.65	Construction_Zone_Mainland
25	562557.8650	724602.7669	Construction_Zone_Mainland
26	562555.7823	724626.9741	Construction_Zone_Mainland
27	562553.4776	724651.9688	Construction_Zone_Mainland
28	562551.2536	724676.7504	Construction_Zone_Mainland
29	562548.9119	724701.4262	Construction_Zone_Mainland
30	562546.0452	724726.2125	Construction_Zone_Mainland
31	562543.1729	724750.9835	Construction_Zone_Mainland
32	562539.9209	724775.7713	Construction_Zone_Mainland
33	562536.4110	724800.5725	Construction_Zone_Mainland
34	562532.6958	724825.0444	Construction_Zone_Mainland
35	562528.6107	724849.2061	Construction_Zone_Mainland
36	562524.3422	724873.6737	Construction_Zone_Mainland
37	562520.0931	724898.1463	Construction_Zone_Mainland
38	562515.4862	724922.4683	Construction_Zone_Mainland
39	562510.4434	724946.8746	Construction_Zone_Mainland
40	562505.8069	724971.2746	Construction_Zone_Mainland
41	562501.2136	724995.7789	Construction_Zone_Mainland
42	562496.2229	725020.0146	Construction_Zone_Mainland
43	562491.3896	725044.6068	Construction_Zone_Mainland
44	562486.2195	725068.6703	Construction_Zone_Mainland
45	562481.3826	725093.0895	Construction_Zone_Mainland
46	562476.4078	725117.3669	Construction_Zone_Mainland
47	562471.0800	725141.7745	Construction_Zone_Mainland
48	562465.8220	725165.9005	Construction_Zone_Mainland
49	562460.5707	725190.2386	Construction_Zone_Mainland
50	562455.1783	725214.4208	Construction_Zone_Mainland
51	562449.8225	725238.6371	Construction_Zone_Mainland
52	562444.3211	725262.8937	Construction_Zone_Mainland
53	562438.8091	725287.0846	Construction_Zone_Mainland
54	562433.1544	725311.2964	Construction_Zone_Mainland
55	562427.3214	725335.4391	Construction_Zone_Mainland
56	562421.8050	725359.6564	Construction_Zone_Mainland
57	562415.9082	725383.7835	Construction_Zone_Mainland
58	562409.7538	725407.8779	Construction_Zone_Mainland

59	562403.1231	725431.7928	Construction_Zone_Mainland
60	562396.0448	725455.6232	Construction_Zone_Mainland
61	562388.6652	725479.3721	Construction_Zone_Mainland
62	562381.2947	725503.1163	Construction_Zone_Mainland
63	562373.9027	725526.8482	Construction_Zone_Mainland
64	562366.5008	725550.5711	Construction_Zone_Mainland
65	562359.0815	725574.2831	Construction_Zone_Mainland
66	562351.8456	725598.1742	Construction_Zone_Mainland
67	562345.0315	725621.8998	Construction_Zone_Mainland
68	562338.5616	725645.809	Construction_Zone_Mainland
69	562332.0069	725669.7827	Construction_Zone_Mainland
70	562325.5149	725693.5721	Construction_Zone_Mainland
71	562318.4692	725717.5232	Construction_Zone_Mainland
72	562312.1239	725741.5111	Construction_Zone_Mainland
73	562305.4054	725765.3952	Construction_Zone_Mainland
74	562298.6042	725789.2559	Construction_Zone_Mainland
75	562291.7391	725813.0983	Construction_Zone_Mainland
76	562284.8053	725836.9197	Construction_Zone_Mainland
77	562277.8047	725860.7235	Construction_Zone_Mainland
78	562270.6855	725884.4912	Construction_Zone_Mainland
79	562263.4475	725908.2229	Construction_Zone_Mainland
80	562256.0909	725931.9181	Construction_Zone_Mainland
81	562249.2748	725955.7496	Construction_Zone_Mainland
82	562241.9511	725979.5862	Construction_Zone_Mainland
83	562234.5197	726003.154	Construction_Zone_Mainland
84	562227.2374	726026.84	Construction_Zone_Mainland
85	562219.7269	726050.5185	Construction_Zone_Mainland
86	562212.2095	726074.1626	Construction_Zone_Mainland
87	562204.6248	726097.8848	Construction_Zone_Mainland
88	562196.9807	726121.4896	Construction_Zone_Mainland
89	562189.3023	726144.9985	Construction_Zone_Mainland
90	562181.5209	726168.6217	Construction_Zone_Mainland
91	562173.7020	726192.159	Construction_Zone_Mainland
92	562165.8381	726215.6346	Construction_Zone_Mainland
93	562157.8771	726239.1286	Construction_Zone_Mainland
94	562149.4257	726262.2428	Construction_Zone_Mainland
95	562140.5674	726285.6336	Construction_Zone_Mainland
96	562131.7091	726309.0245	Construction_Zone_Mainland
97	562122.0409	726331.2962	Construction_Zone_Mainland
98	562111.2648	726354.275	Construction_Zone_Mainland
99	562099.9686	726376.629	Construction_Zone_Mainland
100	562087.9459	726398.5364	Construction_Zone_Mainland
101	562075.4481	726420.3674	Construction_Zone_Mainland
102	562062.0770	726441.8256	Construction_Zone_Mainland
103	562047.9685	726463.1113	Construction_Zone_Mainland
104	562033.1879	726484.0288	Construction_Zone_Mainland
105	562018.0044	726504.6909	Construction_Zone_Mainland
106	562021.2266	726500.0362	Construction_Zone_Mainland
107	562004.1418	726525.8633	Construction_Zone_Mainland
108	561990.3662	726547.2496	Construction_Zone_Mainland
109	561977.2417	726568.4718	Construction_Zone_Mainland
110	561965.1220	726589.7089	Construction_Zone_Mainland
111	561952.8794	726611.9403	Construction_Zone_Mainland
112	561941.5563	726633.9798	Construction_Zone_Mainland
113	561930.7509	726656.2084	Construction_Zone_Mainland
114	561920.4851	726678.6396	Construction_Zone_Mainland
115	561910.7660	726701.2811	Construction_Zone_Mainland
116	561901.5751	726724.1307	Construction_Zone_Mainland
117	561892.8284	726747.1594	Construction_Zone_Mainland
118	561884.1067	726770.2009	Construction_Zone_Mainland
119	561875.3822	726793.2445	Construction_Zone_Mainland

120	561866.6548	726816.2904	Construction_Zone_Mainland
121	561857.9126	726839.3341	Construction_Zone_Mainland
122	561849.1805	726862.4392	Construction_Zone_Mainland
123	561840.3203	726885.815	Construction_Zone_Mainland
124	561831.4666	726909.2167	Construction_Zone_Mainland
125	561822.5808	726932.592	Construction_Zone_Mainland
126	561813.7373	726956.0347	Construction_Zone_Mainland
127	561804.8935	726979.3886	Construction_Zone_Mainland
128	561796.0327	727002.7831	Construction_Zone_Mainland
129	561787.2405	727026.204	Construction_Zone_Mainland
130	561779.2218	727049.9481	Construction_Zone_Mainland
131	561772.1574	727074.091	Construction_Zone_Mainland
132	561766.0530	727098.6349	Construction_Zone_Mainland
133	561760.8792	727123.5712	Construction_Zone_Mainland
134	561756.6808	727148.8389	Construction_Zone_Mainland
135	561753.4191	727174.64	Construction_Zone_Mainland
136	561749.9390	727200.2806	Construction_Zone_Mainland
137	561745.9475	727225.6778	Construction_Zone_Mainland
138	561741.2574	727250.8424	Construction_Zone_Mainland
139	561736.1273	727275.7935	Construction_Zone_Mainland
140	561730.3974	727300.494	Construction_Zone_Mainland
141	561724.0948	727324.9495	Construction_Zone_Mainland
142	561717.2352	727349.1748	Construction_Zone_Mainland
143	561709.8176	727373.1789	Construction_Zone_Mainland
144	561701.8574	727396.9475	Construction_Zone_Mainland
145	561693.5766	727419.9582	Construction_Zone_Mainland
146	561684.3163	727443.8747	Construction_Zone_Mainland
147	561674.7586	727466.926	Construction_Zone_Mainland
148	561665.2570	727488.4508	Construction_Zone_Mainland
149	561664.6787	727489.835	Construction_Zone_Mainland
150	561655.0488	727512.8812	Construction_Zone_Mainland
151	561645.3884	727535.9203	Construction_Zone_Mainland
152	561635.7590	727558.9913	Construction_Zone_Mainland
153	561626.1233	727582.106	Construction_Zone_Mainland
154	562796.7368	724028.9653	Construction_Zone_Mainland
155	562793.1127	724052.995	Construction_Zone_Mainland
156	562789.4082	724077.6798	Construction_Zone_Mainland
157	562785.6815	724102.6387	Construction_Zone_Mainland
158	562781.9744	724127.594	Construction_Zone_Mainland
159	562778.2867	724152.5462	Construction_Zone_Mainland
160	562774.6184	724177.4957	Construction_Zone_Mainland
161	562770.9694	724202.4429	Construction_Zone_Mainland
162	562767.3397	724227.3884	Construction_Zone_Mainland
163	562763.7291	724252.3326	Construction_Zone_Mainland
164	562760.1376	724277.2759	Construction_Zone_Mainland
165	562756.5652	724302.2187	Construction_Zone_Mainland
166	562753.0116	724327.1616	Construction_Zone_Mainland
167	562749.4770	724352.1049	Construction_Zone_Mainland
168	562745.9612	724377.0492	Construction_Zone_Mainland
169	562742.4641	724401.9948	Construction_Zone_Mainland
170	562738.9856	724426.9423	Construction_Zone_Mainland
171	562735.5258	724451.892	Construction_Zone_Mainland
172	562732.0846	724476.8445	Construction_Zone_Mainland
173	562728.6618	724501.8001	Construction_Zone_Mainland
174	562725.2574	724526.7594	Construction_Zone_Mainland
175	562721.8715	724551.7228	Construction_Zone_Mainland
176	562721.6131	724553.6336	Construction_Zone_Mainland
177	562715.8517	724576.287	Construction_Zone_Mainland
178	562709.6159	724600.8064	Construction_Zone_Mainland
179	562703.3830	724625.3141	Construction_Zone_Mainland
180	562697.1530	724649.8104	Construction_Zone_Mainland

181	562690.9258	724674.2955	Construction_Zone_Mainland
182	562684.7014	724698.7698	Construction_Zone_Mainland
183	562678.4797	724723.2337	Construction_Zone_Mainland
184	562672.2605	724747.6873	Construction_Zone_Mainland
185	562670.1945	724755.8108	Construction_Zone_Mainland
186	562667.3524	724772.3572	Construction_Zone_Mainland
187	562663.0443	724797.1289	Construction_Zone_Mainland
188	562658.6742	724821.8898	Construction_Zone_Mainland
189	562654.2422	724846.6397	Construction_Zone_Mainland
190	562649.7483	724871.3784	Construction_Zone_Mainland
191	562645.1925	724896.1058	Construction_Zone_Mainland
192	562640.5749	724920.8218	Construction_Zone_Mainland
193	562635.8955	724945.5261	Construction_Zone_Mainland
194	562631.1543	724970.2187	Construction_Zone_Mainland
195	562626.3513	724994.8993	Construction_Zone_Mainland
196	562621.4866	725019.5679	Construction_Zone_Mainland
197	562616.5603	725044.2241	Construction_Zone_Mainland
198	562611.5723	725068.8681	Construction_Zone_Mainland
199	562606.5226	725093.4994	Construction_Zone_Mainland
200	562601.4114	725118.1181	Construction_Zone_Mainland
201	562596.2386	725142.7238	Construction_Zone_Mainland
202	562591.0042	725167.3166	Construction_Zone_Mainland
203	562600.1542	725195.0286	Construction_Zone_Mainland
204	562628.4989	725227.0288	Construction_Zone_Mainland
205	562665.2627	725261.0757	Construction_Zone_Mainland
206	562669.0526	725263.42	Construction_Zone_Mainland
207	562662.9575	725271.3494	Construction_Zone_Mainland
208	562645.3619	725256.6561	Construction_Zone_Mainland
209	562610.9819	725223.1846	Construction_Zone_Mainland
210	562596.1086	725206.3292	Construction_Zone_Mainland
211	562587.2772	725192.2364	Construction_Zone_Mainland
212	562585.7084	725191.8962	Construction_Zone_Mainland
213	562580.3511	725216.4625	Construction_Zone_Mainland
214	562574.9323	725241.0154	Construction_Zone_Mainland
215	562569.4522	725265.5546	Construction_Zone_Mainland
216	562564.4517	725290.203	Construction_Zone_Mainland
217	562559.6230	725314.8939	Construction_Zone_Mainland
218	562554.7935	725339.5889	Construction_Zone_Mainland
219	562549.9631	725364.2882	Construction_Zone_Mainland
220	562545.1318	725388.9923	Construction_Zone_Mainland
221	562540.2996	725413.7013	Construction_Zone_Mainland
222	562539.6362	725417.0934	Construction_Zone_Mainland
223	562534.3902	725438.154	Construction_Zone_Mainland
224	562528.3096	725462.5648	Construction_Zone_Mainland
225	562522.2292	725486.9752	Construction_Zone_Mainland
226	562516.1488	725511.3855	Construction_Zone_Mainland
227	562510.0683	725535.7961	Construction_Zone_Mainland
228	562503.9877	725560.2072	Construction_Zone_Mainland
229	562497.9069	725584.6191	Construction_Zone_Mainland
230	562491.8257	725609.0322	Construction_Zone_Mainland
231	562485.7443	725633.4468	Construction_Zone_Mainland
232	562479.6624	725657.8631	Construction_Zone_Mainland
233	562473.5799	725682.2815	Construction_Zone_Mainland
234	562467.1731	725706.614	Construction_Zone_Mainland
235	562460.6016	725730.9023	Construction_Zone_Mainland
236	562453.9558	725755.1706	Construction_Zone_Mainland
237	562447.2358	725779.4185	Construction_Zone_Mainland
238	562440.4417	725803.6458	Construction_Zone_Mainland
239	562433.5734	725827.8522	Construction_Zone_Mainland
240	562426.6312	725852.0376	Construction_Zone_Mainland
241	562419.6150	725876.2016	Construction_Zone_Mainland

242	562412.5249	725900.3441	Construction_Zone_Mainland
243	562405.3611	725924.4647	Construction_Zone_Mainland
244	562398.1236	725948.5631	Construction_Zone_Mainland
245	562390.8124	725972.6393	Construction_Zone_Mainland
246	562383.4276	725996.6928	Construction_Zone_Mainland
247	562375.9694	726020.7234	Construction_Zone_Mainland
248	562368.4378	726044.731	Construction_Zone_Mainland
249	562360.8328	726068.7152	Construction_Zone_Mainland
250	562353.1546	726092.6758	Construction_Zone_Mainland
251	562345.4033	726116.6125	Construction_Zone_Mainland
252	562337.5789	726140.5252	Construction_Zone_Mainland
253	562329.6814	726164.4134	Construction_Zone_Mainland
254	562321.7111	726188.2771	Construction_Zone_Mainland
255	562313.6680	726212.116	Construction_Zone_Mainland
256	562305.5521	726235.9297	Construction_Zone_Mainland
257	562297.3636	726259.7181	Construction_Zone_Mainland
258	562289.1026	726283.4809	Construction_Zone_Mainland
259	562280.7690	726307.2179	Construction_Zone_Mainland
260	562271.1561	726330.5139	Construction_Zone_Mainland
261	562261.5950	726353.6632	Construction_Zone_Mainland
262	562253.6843	726377.6949	Construction_Zone_Mainland
263	562246.4140	726401.7975	Construction_Zone_Mainland
264	562239.7372	726426.1168	Construction_Zone_Mainland
265	562228.1754	726475.4311	Construction_Zone_Mainland
266	562223.3006	726500.4407	Construction_Zone_Mainland
267	562219.0394	726525.6961	Construction_Zone_Mainland
268	562215.4015	726551.2064	Construction_Zone_Mainland
269	562212.4263	726576.9921	Construction_Zone_Mainland
270	562208.5034	726602.4558	Construction_Zone_Mainland
271	562203.4044	726627.5035	Construction_Zone_Mainland
272	562197.1549	726652.1353	Construction_Zone_Mainland
273	562189.7737	726676.349	Construction_Zone_Mainland
274	562181.2790	726700.1422	Construction_Zone_Mainland
275	562172.3339	726723.7636	Construction_Zone_Mainland
276	562163.3884	726747.3861	Construction_Zone_Mainland
277	562154.4424	726771.01	Construction_Zone_Mainland
278	562145.4958	726794.6355	Construction_Zone_Mainland
279	562136.5484	726818.2629	Construction_Zone_Mainland
280	562127.6001	726841.8926	Construction_Zone_Mainland
281	562118.6509	726865.5249	Construction_Zone_Mainland
282	562109.7007	726889.16	Construction_Zone_Mainland
283	562100.7492	726912.7982	Construction_Zone_Mainland
284	562091.7964	726936.4399	Construction_Zone_Mainland
285	562082.8512	726960.0617	Construction_Zone_Mainland
286	562073.9925	726983.4548	Construction_Zone_Mainland
287	562064.9331	727006.7641	Construction_Zone_Mainland
288	562055.3226	727029.8431	Construction_Zone_Mainland
289	562045.1548	727052.6892	Construction_Zone_Mainland
290	562034.4287	727075.302	Construction_Zone_Mainland
291	562023.1424	727097.6808	Construction_Zone_Mainland
292	562011.2930	727119.8242	Construction_Zone_Mainland
293	561998.8766	727141.7307	Construction_Zone_Mainland
294	561986.0380	727163.4608	Construction_Zone_Mainland
295	561973.1978	727185.1903	Construction_Zone_Mainland
296	561960.3577	727206.9198	Construction_Zone_Mainland
297	561947.5175	727228.6492	Construction_Zone_Mainland
298	561934.6773	727250.3787	Construction_Zone_Mainland
299	561921.8372	727272.1082	Construction_Zone_Mainland
300	561908.9970	727293.8376	Construction_Zone_Mainland
301	561896.1568	727315.5671	Construction_Zone_Mainland
302	561883.3167	727337.2965	Construction_Zone_Mainland

303	561870.6644	727359.1045	Construction_Zone_Mainland
304	561847.5440	727403.6331	Construction_Zone_Mainland
305	561837.0970	727426.3626	Construction_Zone_Mainland
306	561827.3880	727449.4004	Construction_Zone_Mainland
307	561818.3741	727472.7287	Construction_Zone_Mainland
308	561809.5208	727496.124	Construction_Zone_Mainland
309	561800.6676	727519.5194	Construction_Zone_Mainland
310	561791.6785	727542.8581	Construction_Zone_Mainland
311	561782.3139	727566.0398	Construction_Zone_Mainland
312	561772.6846	727589.1109	Construction_Zone_Mainland
313	561763.0459	727612.1781	Construction_Zone_Mainland
314	561753.4073	727635.2454	Construction_Zone_Mainland
315	561743.7687	727658.3126	Construction_Zone_Mainland
316	561734.1300	727681.3798	Construction_Zone_Mainland
317	561724.4914	727704.447	Construction_Zone_Mainland
318	561714.8528	727727.5143	Construction_Zone_Mainland
319	561705.2142	727750.5815	Construction_Zone_Mainland
320	561695.5755	727773.6487	Construction_Zone_Mainland
321	561685.9369	727796.7159	Construction_Zone_Mainland
322	561676.2983	727819.7831	Construction_Zone_Mainland
323	561666.6596	727842.8504	Construction_Zone_Mainland
324	561657.0210	727865.9176	Construction_Zone_Mainland
325	561647.3824	727888.9848	Construction_Zone_Mainland
326	561637.7437	727912.052	Construction_Zone_Mainland
327	561628.1051	727935.1193	Construction_Zone_Mainland
328	561619.3702	727958.5641	Construction_Zone_Mainland
329	561612.7168	727982.8787	Construction_Zone_Mainland
330	561608.2240	728008.0961	Construction_Zone_Mainland
331	561606.0296	728034.2739	Construction_Zone_Mainland
332	561606.3132	728060.8018	Construction_Zone_Mainland
333	561609.3568	728088.7802	Construction_Zone_Mainland
334	561615.6465	728117.9982	Construction_Zone_Mainland
335	561625.9464	728148.7347	Construction_Zone_Mainland
336	561649.1545	728194.1461	Construction_Zone_Mainland
337	561670.7142	728228.2569	Construction_Zone_Mainland
338	561697.1824	728270.1337	Construction_Zone_Mainland
339	561725.1121	728314.3227	Construction_Zone_Mainland
340	561745.2103	728346.1212	Construction_Zone_Mainland
341	561761.6283	728363.0976	Construction_Zone_Mainland
342	561783.4531	728372.1215	Construction_Zone_Mainland
343	561799.6479	728376.9406	Construction_Zone_Mainland
344	561814.5275	728384.9464	Construction_Zone_Mainland
345	561830.1443	728392.5891	Construction_Zone_Mainland
346	561849.3203	728395.6291	Construction_Zone_Mainland
347	561867.8191	728392.8051	Construction_Zone_Mainland
348	561892.8776	728384.9716	Construction_Zone_Mainland
349	561917.9362	728377.1382	Construction_Zone_Mainland
350	561929.0191	728407.788	Construction_Zone_Mainland
351	561889.4857	728425.1384	Construction_Zone_Mainland
352	561849.9523	728442.4889	Construction_Zone_Mainland
353	561835.4932	728452.6159	Construction_Zone_Mainland
354	561826.0422	728467.5255	Construction_Zone_Mainland
355	561788.4192	728503.1993	Construction_Zone_Mainland
356	561737.0103	728496.474	Construction_Zone_Mainland
357	561723.5328	728490.9142	Construction_Zone_Mainland
358	561708.9580	728490.5537	Construction_Zone_Mainland
359	561666.9351	728497.2722	Construction_Zone_Mainland
360	561624.9122	728503.9907	Construction_Zone_Mainland
361	561617.4342	728461.2559	Construction_Zone_Mainland
362	561647.5396	728452.6239	Construction_Zone_Mainland
363	561677.6449	728443.992	Construction_Zone_Mainland

364	561686.9885	728440.0035	Construction_Zone_Mainland
365	561705.3737	728417.1388	Construction_Zone_Mainland
366	561698.5084	728379.154	Construction_Zone_Mainland
367	561644.8490	728311.2747	Construction_Zone_Mainland
368	561654.6399	728300.4743	Construction_Zone_Mainland
369	561539.4448	728273.8759	Construction_Zone_Mainland
370	561501.8418	728286.0092	Construction_Zone_Mainland
371	561475.0834	728302.4079	Construction_Zone_Mainland
372	561454.7157	728321.3077	Construction_Zone_Mainland
373	561439.1665	728342.0683	Construction_Zone_Mainland
374	561427.7653	728364.4009	Construction_Zone_Mainland
375	561419.0773	728387.7444	Construction_Zone_Mainland
376	561410.5303	728411.1398	Construction_Zone_Mainland
377	561402.0419	728434.5565	Construction_Zone_Mainland
378	561393.6119	728457.9943	Construction_Zone_Mainland
379	561385.2407	728481.4532	Construction_Zone_Mainland
380	561376.9280	728504.9328	Construction_Zone_Mainland
381	561368.6742	728528.4333	Construction_Zone_Mainland
382	561360.4790	728551.9542	Construction_Zone_Mainland
383	561352.3428	728575.4956	Construction_Zone_Mainland
384	561344.2653	728599.0572	Construction_Zone_Mainland
385	561336.2469	728622.639	Construction_Zone_Mainland
386	561328.2874	728646.2407	Construction_Zone_Mainland
387	561320.3869	728669.8623	Construction_Zone_Mainland
388	561312.5455	728693.5036	Construction_Zone_Mainland
389	561304.7633	728717.1643	Construction_Zone_Mainland
390	561297.0402	728740.8445	Construction_Zone_Mainland
391	561289.3763	728764.5439	Construction_Zone_Mainland
392	561281.7717	728788.2623	Construction_Zone_Mainland
393	561274.2264	728811.9997	Construction_Zone_Mainland
394	561266.7405	728835.7559	Construction_Zone_Mainland
395	561259.3141	728859.5308	Construction_Zone_Mainland
396	561251.9470	728883.3241	Construction_Zone_Mainland
397	561244.6395	728907.1358	Construction_Zone_Mainland
398	561237.3915	728930.9657	Construction_Zone_Mainland
399	561230.2032	728954.8136	Construction_Zone_Mainland
400	561223.0744	728978.6794	Construction_Zone_Mainland
401	561216.0054	729002.5629	Construction_Zone_Mainland
402	561208.9961	729026.4641	Construction_Zone_Mainland
403	561207.3176	729032.2205	Construction_Zone_Mainland
404	561230.2614	729048.329	Construction_Zone_Mainland
405	561227.6046	729057.7739	Construction_Zone_Mainland
406	561220.9151	729081.698	Construction_Zone_Mainland
407	561214.2792	729105.6365	Construction_Zone_Mainland
408	561207.6968	729129.5892	Construction_Zone_Mainland
409	561201.1681	729153.5561	Construction_Zone_Mainland
410	561194.6929	729177.5371	Construction_Zone_Mainland
411	561188.2714	729201.532	Construction_Zone_Mainland
412	561181.9036	729225.5408	Construction_Zone_Mainland
413	561175.5895	729249.5633	Construction_Zone_Mainland
414	561169.3290	729273.5995	Construction_Zone_Mainland
415	561616.4926	727605.1541	Construction_Zone_Mainland
416	561606.8342	727628.1893	Construction_Zone_Mainland
417	561597.1699	727651.2458	Construction_Zone_Mainland
418	561587.3602	727674.2416	Construction_Zone_Mainland
419	561577.9079	727697.4954	Construction_Zone_Mainland
420	561568.2348	727720.4394	Construction_Zone_Mainland
421	561558.5558	727743.4898	Construction_Zone_Mainland
422	561549.0158	727766.5982	Construction_Zone_Mainland
423	561539.3983	727789.6566	Construction_Zone_Mainland
424	561529.7260	727812.7274	Construction_Zone_Mainland

425	561520.1226	727835.7874	Construction_Zone_Mainland
426	561510.4912	727858.8373	Construction_Zone_Mainland
427	561500.8037	727881.9264	Construction_Zone_Mainland
428	561491.2050	727904.9933	Construction_Zone_Mainland
429	561481.5716	727928.0479	Construction_Zone_Mainland
430	561471.9290	727951.1246	Construction_Zone_Mainland
431	561462.2715	727974.2371	Construction_Zone_Mainland
432	561452.5764	727997.7898	Construction_Zone_Mainland
433	561443.0321	728021.0884	Construction_Zone_Mainland
434	561433.5987	728044.4194	Construction_Zone_Mainland
435	561430.9307	728051.029	Construction_Zone_Mainland
436	561433.1082	728071.3738	Construction_Zone_Mainland
437	561433.8284	728076.5412	Construction_Zone_Mainland
438	561426.8419	728095.9585	Construction_Zone_Mainland
439	561418.5348	728119.7187	Construction_Zone_Mainland
440	561410.1105	728143.4274	Construction_Zone_Mainland
441	561401.8791	728167.1362	Construction_Zone_Mainland
442	561393.5077	728190.8739	Construction_Zone_Mainland
443	561385.1134	728214.6345	Construction_Zone_Mainland
444	561376.7537	728238.3515	Construction_Zone_Mainland
445	561368.4037	728262.0689	Construction_Zone_Mainland
446	561360.0191	728285.7701	Construction_Zone_Mainland
447	561355.2986	728299.2189	Construction_Zone_Mainland
448	561349.4256	728308.6462	Construction_Zone_Mainland
449	561336.0112	728330.5082	Construction_Zone_Mainland
450	561322.5448	728352.3415	Construction_Zone_Mainland
451	561309.1074	728374.1531	Construction_Zone_Mainland
452	561295.4088	728396.0261	Construction_Zone_Mainland
453	561280.9879	728417.6256	Construction_Zone_Mainland
454	561266.5617	728439.2697	Construction_Zone_Mainland
455	561252.0704	728460.9045	Construction_Zone_Mainland
456	561237.6409	728482.5952	Construction_Zone_Mainland
457	561223.1183	728504.2878	Construction_Zone_Mainland
458	561206.8961	728525.4303	Construction_Zone_Mainland
459	561179.6878	728542.8515	Construction_Zone_Mainland
460	561163.9985	728552.4229	Construction_Zone_Mainland
461	561154.7188	728561.3382	Construction_Zone_Mainland
462	561142.6848	728575.9826	Construction_Zone_Mainland
463	561132.8978	728583.6967	Construction_Zone_Mainland
464	561114.8076	728591.3263	Construction_Zone_Mainland
465	561096.4663	728595.7132	Construction_Zone_Mainland
466	561078.1251	728600.1001	Construction_Zone_Mainland
467	561061.8726	728605.5848	Construction_Zone_Mainland
468	561045.6202	728611.0694	Construction_Zone_Mainland
469	561028.2069	728615.6052	Construction_Zone_Mainland
470	561010.7937	728620.141	Construction_Zone_Mainland
471	561017.4878	728650.0305	Construction_Zone_Mainland
472	561125.9202	728632.3006	Construction_Zone_Mainland
473	561163.7776	728642.2324	Construction_Zone_Mainland
474	561174.4334	728674.478	Construction_Zone_Mainland
475	561170.1746	728699.6437	Construction_Zone_Mainland
476	561165.9085	728724.7875	Construction_Zone_Mainland
477	561161.6455	728749.9131	Construction_Zone_Mainland
478	561157.3855	728775.021	Construction_Zone_Mainland
479	561154.6775	728790.9815	Construction_Zone_Mainland
480	561152.0841	728799.7836	Construction_Zone_Mainland
481	561144.9591	728823.9668	Construction_Zone_Mainland
482	561137.8345	728848.1482	Construction_Zone_Mainland
483	561130.7104	728872.3281	Construction_Zone_Mainland
484	561125.8551	728897.1936	Construction_Zone_Mainland
485	561121.0123	728922.0495	Construction_Zone_Mainland

486	561116.1718	728946.893	Construction_Zone_Mainland
487	561111.3337	728971.7245	Construction_Zone_Mainland
488	561107.5511	728991.1387	Construction_Zone_Mainland
489	561101.5790	728995.1084	Construction_Zone_Mainland
490	561081.1283	729009.3148	Construction_Zone_Mainland
491	561079.9925	729015.0853	Construction_Zone_Mainland
492	561075.0481	729039.909	Construction_Zone_Mainland
493	561070.0168	729064.6971	Construction_Zone_Mainland
494	561064.8986	729089.4508	Construction_Zone_Mainland
495	561059.6933	729114.1711	Construction_Zone_Mainland
496	561054.4010	729138.859	Construction_Zone_Mainland
497	561049.0215	729163.5155	Construction_Zone_Mainland
498	561043.5548	729188.1417	Construction_Zone_Mainland
499	561040.5621	729198.3492	Construction_Zone_Mainland
500	561032.7971	729211.3459	Construction_Zone_Mainland
501	561011.6540	729231.821	Construction_Zone_Mainland
502	560988.5413	729253.6269	Construction_Zone_Mainland
503	560968.2950	729272.7284	Construction_Zone_Mainland
504	560948.5186	729291.3866	Construction_Zone_Mainland
505	560967.7335	729311.753	Construction_Zone_Mainland
506	560978.5813	729301.5185	Construction_Zone_Mainland
507	561000.2918	729281.0355	Construction_Zone_Mainland
508	561022.2863	729260.2846	Construction_Zone_Mainland
509	561024.7863	729260.2846	Construction_Zone_Mainland
510	561026.2863	729263.3089	Construction_Zone_Mainland
511	561020.8133	729286.3633	Construction_Zone_Mainland
512	561014.9507	729310.8638	Construction_Zone_Mainland
513	561008.7128	729335.2666	Construction_Zone_Mainland
514	561002.8341	729359.76	Construction_Zone_Mainland
515	560996.4200	729384.1187	Construction_Zone_Mainland
516	560990.3653	729408.5676	Construction_Zone_Mainland
517	560975.1023	729482.6082	Construction_Zone_Mainland
518	560972.5940	729507.8881	Construction_Zone_Mainland
519	560966.8488	729532.3962	Construction_Zone_Mainland
520	560961.1649	729556.9186	Construction_Zone_Mainland
521	560955.5423	729581.4552	Construction_Zone_Mainland
522	560949.9811	729606.0057	Construction_Zone_Mainland
523	560944.4814	729630.57	Construction_Zone_Mainland
524	560939.0431	729655.1481	Construction_Zone_Mainland
525	560933.6662	729679.7396	Construction_Zone_Mainland
526	560928.3509	729704.3446	Construction_Zone_Mainland
527	560923.0971	729728.9627	Construction_Zone_Mainland
528	560917.9050	729753.5939	Construction_Zone_Mainland
529	560912.7744	729778.238	Construction_Zone_Mainland
530	560907.7055	729802.8949	Construction_Zone_Mainland
531	560902.6983	729827.5643	Construction_Zone_Mainland
532	560897.7527	729852.2462	Construction_Zone_Mainland
533	560892.8690	729876.9404	Construction_Zone_Mainland
534	560888.0469	729901.6468	Construction_Zone_Mainland
535	560883.2950	729926.2867	Construction_Zone_Mainland
536	560878.5698	729950.8361	Construction_Zone_Mainland
537	560873.8733	729975.2359	Construction_Zone_Mainland
538	560869.1194	729999.9348	Construction_Zone_Mainland
539	560864.3942	730024.4842	Construction_Zone_Mainland
540	560859.6690	730049.0336	Construction_Zone_Mainland
541	560854.9438	730073.583	Construction_Zone_Mainland
542	560850.2186	730098.1324	Construction_Zone_Mainland
543	560845.4934	730122.6818	Construction_Zone_Mainland
544	560840.7682	730147.2312	Construction_Zone_Mainland
545	560836.0431	730171.7806	Construction_Zone_Mainland
546	560831.3179	730196.33	Construction_Zone_Mainland

547	560826.5927	730220.8794	Construction_Zone_Mainland
548	560821.8675	730245.4287	Construction_Zone_Mainland
549	560817.1423	730269.9781	Construction_Zone_Mainland
550	560812.4171	730294.5275	Construction_Zone_Mainland
551	560807.6919	730319.0769	Construction_Zone_Mainland
552	560802.9667	730343.6263	Construction_Zone_Mainland
553	560798.2416	730368.1757	Construction_Zone_Mainland
554	560793.5164	730392.7251	Construction_Zone_Mainland
555	560788.8680	730416.7831	Construction_Zone_Mainland
556	560784.0440	730440.6105	Construction_Zone_Mainland
557	560778.9815	730464.3889	Construction_Zone_Mainland
558	560773.6809	730488.1161	Construction_Zone_Mainland
559	560768.1428	730511.7895	Construction_Zone_Mainland
560	560762.3677	730535.4069	Construction_Zone_Mainland
561	560756.3562	730558.9659	Construction_Zone_Mainland
562	560750.1088	730582.4641	Construction_Zone_Mainland
563	560743.6262	730605.8991	Construction_Zone_Mainland
564	560736.9090	730629.2685	Construction_Zone_Mainland
565	560729.9579	730652.5701	Construction_Zone_Mainland
566	560722.7735	730675.8014	Construction_Zone_Mainland
567	560715.3566	730698.9602	Construction_Zone_Mainland
568	560707.0830	730721.8318	Construction_Zone_Mainland
569	560699.8280	730745.0506	Construction_Zone_Mainland
570	560691.7178	730767.9776	Construction_Zone_Mainland
571	560683.3782	730790.8228	Construction_Zone_Mainland
572	560674.8099	730813.5838	Construction_Zone_Mainland
573	560666.0138	730836.2583	Construction_Zone_Mainland
574	560656.9907	730858.8441	Construction_Zone_Mainland
575	560647.7415	730881.3388	Construction_Zone_Mainland
576	560638.2672	730903.7402	Construction_Zone_Mainland
577	560628.5687	730926.0461	Construction_Zone_Mainland
578	560618.6469	730948.2541	Construction_Zone_Mainland
579	560608.5029	730970.3621	Construction_Zone_Mainland
580	560598.1376	730992.3678	Construction_Zone_Mainland
581	560587.5521	731014.269	Construction_Zone_Mainland
582	560576.7474	731036.0634	Construction_Zone_Mainland
583	560565.7246	731057.749	Construction_Zone_Mainland
584	560554.4847	731079.3234	Construction_Zone_Mainland
585	560543.0290	731100.7845	Construction_Zone_Mainland
586	560531.3586	731122.1302	Construction_Zone_Mainland
587	560519.4745	731143.3583	Construction_Zone_Mainland
588	560507.3780	731164.4666	Construction_Zone_Mainland
589	560495.0704	731185.453	Construction_Zone_Mainland
590	560482.5527	731206.3154	Construction_Zone_Mainland
591	560469.8264	731227.0517	Construction_Zone_Mainland
592	560456.8925	731247.6598	Construction_Zone_Mainland
593	560443.7526	731268.1376	Construction_Zone_Mainland
594	560416.8594	731308.6939	Construction_Zone_Mainland
595	560430.4077	731288.483	Construction_Zone_Mainland
596	560403.1088	731328.7685	Construction_Zone_Mainland
597	560389.1575	731348.7045	Construction_Zone_Mainland
598	560375.0134	731368.5048	Construction_Zone_Mainland
599	560360.6826	731388.1711	Construction_Zone_Mainland
600	560346.1648	731407.7007	Construction_Zone_Mainland
601	560331.4612	731427.0919	Construction_Zone_Mainland
602	560316.5730	731446.343	Construction_Zone_Mainland
603	560301.5016	731465.4524	Construction_Zone_Mainland
604	560286.2482	731484.4183	Construction_Zone_Mainland
605	560270.8139	731503.2392	Construction_Zone_Mainland
606	560255.2003	731521.9134	Construction_Zone_Mainland
607	560239.4084	731540.4392	Construction_Zone_Mainland

608	560223.4398	731558.8151	Construction_Zone_Mainland
609	560207.2956	731577.0394	Construction_Zone_Mainland
610	560190.9772	731595.1106	Construction_Zone_Mainland
611	560174.4861	731613.027	Construction_Zone_Mainland
612	560157.8235	731630.7872	Construction_Zone_Mainland
613	560140.9908	731648.3894	Construction_Zone_Mainland
614	560123.9895	731665.8321	Construction_Zone_Mainland
615	560106.8209	731683.1139	Construction_Zone_Mainland
616	560089.4866	731700.2332	Construction_Zone_Mainland
617	560071.9878	731717.1883	Construction_Zone_Mainland
618	560054.3261	731733.978	Construction_Zone_Mainland
619	560036.5028	731750.6005	Construction_Zone_Mainland
620	560018.5196	731767.0544	Construction_Zone_Mainland
621	560000.3779	731783.3383	Construction_Zone_Mainland
622	559982.0791	731799.4507	Construction_Zone_Mainland
623	559963.6248	731815.39	Construction_Zone_Mainland
624	559945.0165	731831.1549	Construction_Zone_Mainland
625	559926.2558	731846.7439	Construction_Zone_Mainland
626	559907.3432	731862.1544	Construction_Zone_Mainland
627	559888.1035	731877.5181	Construction_Zone_Mainland
628	559868.4123	731892.9221	Construction_Zone_Mainland
629	559848.5671	731908.1266	Construction_Zone_Mainland
630	559828.7337	731923.3463	Construction_Zone_Mainland
631	561163.1224	729297.6493	Construction_Zone_Mainland
632	561156.9695	729321.7125	Construction_Zone_Mainland
633	561150.8704	729345.7891	Construction_Zone_Mainland
634	561144.8251	729369.8789	Construction_Zone_Mainland
635	561138.8336	729393.9818	Construction_Zone_Mainland
636	561132.8960	729418.0978	Construction_Zone_Mainland
637	561127.0123	729442.2268	Construction_Zone_Mainland
638	561121.1825	729466.3685	Construction_Zone_Mainland
639	561115.4448	729490.3628	Construction_Zone_Mainland
640	561108.4360	729514.3925	Construction_Zone_Mainland
641	561101.4272	729538.4223	Construction_Zone_Mainland
642	561095.7400	729562.4412	Construction_Zone_Mainland
643	561090.0811	729586.6299	Construction_Zone_Mainland
644	561084.4872	729610.8337	Construction_Zone_Mainland
645	561078.9584	729635.0526	Construction_Zone_Mainland
646	561073.4948	729659.2864	Construction_Zone_Mainland
647	561068.0963	729683.5349	Construction_Zone_Mainland
648	561062.7631	729707.7979	Construction_Zone_Mainland
649	561057.4951	729732.0752	Construction_Zone_Mainland
650	561052.2925	729756.3666	Construction_Zone_Mainland
651	561047.1552	729780.6719	Construction_Zone_Mainland
652	561042.0833	729804.991	Construction_Zone_Mainland
653	561037.0768	729829.3237	Construction_Zone_Mainland
654	561032.1358	729853.6698	Construction_Zone_Mainland
655	561027.2602	729878.029	Construction_Zone_Mainland
656	561022.4503	729902.4013	Construction_Zone_Mainland
657	561017.7059	729926.7864	Construction_Zone_Mainland
658	561013.0475	729951.2612	Construction_Zone_Mainland
659	561008.4343	729975.8321	Construction_Zone_Mainland
660	561003.8211	730000.4031	Construction_Zone_Mainland
661	560999.2079	730024.974	Construction_Zone_Mainland
662	560994.5947	730049.545	Construction_Zone_Mainland
663	560989.9815	730074.1159	Construction_Zone_Mainland
664	560985.3683	730098.6869	Construction_Zone_Mainland
665	560980.7551	730123.2578	Construction_Zone_Mainland
666	560976.1419	730147.8288	Construction_Zone_Mainland
667	560971.5287	730172.3997	Construction_Zone_Mainland
668	560966.9156	730196.9707	Construction_Zone_Mainland

669	560962.3024	730221.5416	Construction_Zone_Mainland
670	560957.6892	730246.1126	Construction_Zone_Mainland
671	560953.0760	730270.6835	Construction_Zone_Mainland
672	560948.4628	730295.2545	Construction_Zone_Mainland
673	560943.8496	730319.8254	Construction_Zone_Mainland
674	560939.2364	730344.3963	Construction_Zone_Mainland
675	560934.6232	730368.9673	Construction_Zone_Mainland
676	560930.0100	730393.5382	Construction_Zone_Mainland
677	560925.3968	730418.1092	Construction_Zone_Mainland
678	560920.5486	730443.1141	Construction_Zone_Mainland
679	560915.3919	730468.2437	Construction_Zone_Mainland
680	560909.9829	730493.3202	Construction_Zone_Mainland
681	560904.3221	730518.341	Construction_Zone_Mainland
682	560898.4101	730543.3036	Construction_Zone_Mainland
683	560892.2475	730568.2055	Construction_Zone_Mainland
684	560885.8349	730593.044	Construction_Zone_Mainland
685	560879.1730	730617.8168	Construction_Zone_Mainland
686	560872.2625	730642.5213	Construction_Zone_Mainland
687	560865.1040	730667.155	Construction_Zone_Mainland
688	560857.6982	730691.7154	Construction_Zone_Mainland
689	560850.0461	730716.1999	Construction_Zone_Mainland
690	560842.1482	730740.6062	Construction_Zone_Mainland
691	560834.0055	730764.9316	Construction_Zone_Mainland
692	560825.6187	730789.1739	Construction_Zone_Mainland
693	560819.1016	730814.0953	Construction_Zone_Mainland
694	560819.8678	730841.7866	Construction_Zone_Mainland
695	560832.3672	730874.2161	Construction_Zone_Mainland
696	560840.3199	730885.1105	Construction_Zone_Mainland
697	560866.1977	730915.6017	Construction_Zone_Mainland
698	560877.1811	730928.5433	Construction_Zone_Mainland
699	560865.3635	730938.5729	Construction_Zone_Mainland
700	560835.5630	730903.4596	Construction_Zone_Mainland
701	560810.8052	730865.9184	Construction_Zone_Mainland
702	560804.8850	730845.9843	Construction_Zone_Mainland
703	560799.0029	730861.3766	Construction_Zone_Mainland
704	560789.6488	730885.2614	Construction_Zone_Mainland
705	560780.0552	730909.0507	Construction_Zone_Mainland
706	560770.2231	730932.7422	Construction_Zone_Mainland
707	560760.1534	730956.3334	Construction_Zone_Mainland
708	560749.8473	730979.8219	Construction_Zone_Mainland
709	560739.3057	731003.2054	Construction_Zone_Mainland
710	560728.5298	731026.4815	Construction_Zone_Mainland
711	560717.5207	731049.6479	Construction_Zone_Mainland
712	560706.2794	731072.7021	Construction_Zone_Mainland
713	560694.8071	731095.6419	Construction_Zone_Mainland
714	560683.1050	731118.4649	Construction_Zone_Mainland
715	560671.1743	731141.1688	Construction_Zone_Mainland
716	560659.0162	731163.7513	Construction_Zone_Mainland
717	560646.6320	731186.2102	Construction_Zone_Mainland
718	560634.0230	731208.5431	Construction_Zone_Mainland
719	560621.1903	731230.7478	Construction_Zone_Mainland
720	560608.4818	731253.0286	Construction_Zone_Mainland
721	560602.9740	731278.6291	Construction_Zone_Mainland
722	560619.5657	731320.9421	Construction_Zone_Mainland
723	560687.5383	731394.2887	Construction_Zone_Mainland
724	560676.1695	731404.8245	Construction_Zone_Mainland
725	560608.1970	731331.4778	Construction_Zone_Mainland
726	560587.8403	731286.1669	Construction_Zone_Mainland
727	560581.3641	731296.5704	Construction_Zone_Mainland
728	560567.6504	731318.24	Construction_Zone_Mainland
729	560553.7200	731339.7703	Construction_Zone_Mainland

730	560539.5742	731361.1591	Construction_Zone_Mainland
731	560594.3027	731310.4918	Construction_Zone_Mainland
732	560606.4812	731299.2288	Construction_Zone_Mainland
733	560525.2145	731382.4042	Construction_Zone_Mainland
734	560510.6424	731403.5036	Construction_Zone_Mainland
735	560495.8593	731424.4551	Construction_Zone_Mainland
736	560480.8667	731445.2565	Construction_Zone_Mainland
737	560465.6663	731465.9058	Construction_Zone_Mainland
738	560450.2595	731486.4009	Construction_Zone_Mainland
739	560434.6479	731506.7397	Construction_Zone_Mainland
740	560418.8331	731526.9202	Construction_Zone_Mainland
741	560411.5343	731553.9518	Construction_Zone_Mainland
742	560423.0466	731572.7249	Construction_Zone_Mainland
743	560438.6340	731585.4751	Construction_Zone_Mainland
744	560428.8203	731597.4726	Construction_Zone_Mainland
745	560413.2329	731584.7224	Construction_Zone_Mainland
746	560401.9978	731571.437	Construction_Zone_Mainland
747	560396.2685	731555.0082	Construction_Zone_Mainland
748	560386.6006	731566.7981	Construction_Zone_Mainland
749	560370.1861	731586.4914	Construction_Zone_Mainland
750	560353.5750	731606.0184	Construction_Zone_Mainland
751	560336.7690	731625.377	Construction_Zone_Mainland
752	560319.7698	731644.5653	Construction_Zone_Mainland
753	560302.5792	731663.5815	Construction_Zone_Mainland
754	560285.1990	731682.4234	Construction_Zone_Mainland
755	560267.6308	731701.0894	Construction_Zone_Mainland
756	560249.8765	731719.5775	Construction_Zone_Mainland
757	560233.0636	731738.9934	Construction_Zone_Mainland
758	560224.0543	731766.29	Construction_Zone_Mainland
759	560256.3025	731836.2145	Construction_Zone_Mainland
760	560266.3993	731849.0066	Construction_Zone_Mainland
761	560254.0143	731858.3265	Construction_Zone_Mainland
762	560210.3186	731789.1173	Construction_Zone_Mainland
763	560223.9502	731818.3746	Construction_Zone_Mainland
764	560240.3472	731814.3862	Construction_Zone_Mainland
765	560209.1008	731760.6708	Construction_Zone_Mainland
766	560195.5154	731773.9557	Construction_Zone_Mainland
767	560177.0350	731791.7137	Construction_Zone_Mainland
768	560158.3778	731809.2848	Construction_Zone_Mainland
769	560139.5457	731826.667	Construction_Zone_Mainland
770	560120.5405	731843.8588	Construction_Zone_Mainland
771	560101.3643	731860.8583	Construction_Zone_Mainland
772	560082.0189	731877.6638	Construction_Zone_Mainland
773	560062.5064	731894.2738	Construction_Zone_Mainland
774	560042.8288	731910.6865	Construction_Zone_Mainland
775	560022.9880	731926.9002	Construction_Zone_Mainland
776	560002.9861	731942.9134	Construction_Zone_Mainland
777	559982.7903	731958.68	Construction_Zone_Mainland
778	559962.2533	731973.6292	Construction_Zone_Mainland
779	559942.0845	731988.4141	Construction_Zone_Mainland
780	559921.9663	732003.2648	Construction_Zone_Mainland
781	559901.8990	732018.1813	Construction_Zone_Mainland
782	559881.8824	732033.1636	Construction_Zone_Mainland
783	559861.9166	732048.2116	Construction_Zone_Mainland
784	559842.0014	732063.3255	Construction_Zone_Mainland
785	559822.1371	732078.5051	Construction_Zone_Mainland
786	559802.3234	732093.7504	Construction_Zone_Mainland
787	559782.5568	732109.0568	Construction_Zone_Mainland
788	559762.0540	732123.2476	Construction_Zone_Mainland
789	559741.4622	732137.5001	Construction_Zone_Mainland
790	559721.4615	732152.6484	Construction_Zone_Mainland

791	559701.5316	732167.7431	Construction_Zone_Mainland
792	559681.6017	732182.8377	Construction_Zone_Mainland
793	559661.6718	732197.9324	Construction_Zone_Mainland
794	559641.7419	732213.0271	Construction_Zone_Mainland
795	559621.8121	732228.1218	Construction_Zone_Mainland
796	559601.8822	732243.2164	Construction_Zone_Mainland
797	559581.9523	732258.3111	Construction_Zone_Mainland
798	559562.0224	732273.4058	Construction_Zone_Mainland
799	559542.0925	732288.5004	Construction_Zone_Mainland
800	559522.1626	732303.5951	Construction_Zone_Mainland
801	559502.2376	732318.6961	Construction_Zone_Mainland
802	559482.3308	732333.8207	Construction_Zone_Mainland
803	559462.4432	732348.9702	Construction_Zone_Mainland
804	559442.5747	732364.1444	Construction_Zone_Mainland
805	559422.7252	732379.3433	Construction_Zone_Mainland
806	559402.8949	732394.5671	Construction_Zone_Mainland
807	559382.9105	732409.949	Construction_Zone_Mainland
808	559363.2916	732425.0888	Construction_Zone_Mainland
809	559343.5185	732440.3868	Construction_Zone_Mainland
810	559323.7646	732455.7095	Construction_Zone_Mainland
811	559304.0298	732471.057	Construction_Zone_Mainland
812	559284.3141	732486.4293	Construction_Zone_Mainland
813	559264.6174	732501.8264	Construction_Zone_Mainland
814	559244.9392	732517.2472	Construction_Zone_Mainland
815	559225.2661	732532.6747	Construction_Zone_Mainland
816	559205.5930	732548.1022	Construction_Zone_Mainland
817	559185.9199	732563.5297	Construction_Zone_Mainland
818	559166.2467	732578.9572	Construction_Zone_Mainland
819	559146.5736	732594.3846	Construction_Zone_Mainland
820	559126.9005	732609.8121	Construction_Zone_Mainland
821	559107.2273	732625.2396	Construction_Zone_Mainland
822	559087.5542	732640.6671	Construction_Zone_Mainland
823	559067.8811	732656.0946	Construction_Zone_Mainland
824	559048.2080	732671.522	Construction_Zone_Mainland
825	559028.5348	732686.9495	Construction_Zone_Mainland
826	559008.8617	732702.377	Construction_Zone_Mainland
827	558988.7591	732717.2478	Construction_Zone_Mainland
828	558967.9645	732731.2217	Construction_Zone_Mainland
829	558948.9376	732747.4868	Construction_Zone_Mainland
830	558930.0173	732763.8901	Construction_Zone_Mainland
831	558911.2038	732780.4318	Construction_Zone_Mainland
832	558892.4973	732797.1121	Construction_Zone_Mainland
833	558873.8978	732813.9312	Construction_Zone_Mainland
834	558855.4056	732830.8894	Construction_Zone_Mainland
835	558837.0208	732847.9868	Construction_Zone_Mainland
836	558818.7437	732865.2237	Construction_Zone_Mainland
837	558800.5745	732882.6005	Construction_Zone_Mainland
838	558782.5134	732900.1175	Construction_Zone_Mainland
839	558764.5607	732917.7749	Construction_Zone_Mainland
840	558746.6937	732935.5962	Construction_Zone_Mainland
841	558728.7725	732953.7256	Construction_Zone_Mainland
842	558722.8294	732959.7949	Construction_Zone_Mainland
843	558709.7231	732970.4085	Construction_Zone_Mainland
844	558690.0760	732986.319	Construction_Zone_Mainland
845	558670.4249	733002.2327	Construction_Zone_Mainland
846	558650.7693	733018.1501	Construction_Zone_Mainland
847	558631.7611	733034.796	Construction_Zone_Mainland
848	558613.7112	733052.6902	Construction_Zone_Mainland
849	558596.1296	733072.0318	Construction_Zone_Mainland
850	558582.1881	733095.7745	Construction_Zone_Mainland
851	558587.6383	733124.5991	Construction_Zone_Mainland

852	558617.8562	733148.4061	Construction_Zone_Mainland
853	558634.6566	733150.9125	Construction_Zone_Mainland
854	558654.3410	733154.4568	Construction_Zone_Mainland
855	558674.2406	733156.2562	Construction_Zone_Mainland
856	558669.2861	733155.5488	Construction_Zone_Mainland
857	558696.6575	733157.3462	Construction_Zone_Mainland
858	558709.1870	733157.0066	Construction_Zone_Mainland
859	558708.7243	733156.9715	Construction_Zone_Mainland
860	558719.1576	733157.6904	Construction_Zone_Mainland
861	558724.1500	733157.6303	Construction_Zone_Mainland
862	558733.1438	733157.8716	Construction_Zone_Mainland
863	558746.5250	733157.3942	Construction_Zone_Mainland
864	558762.4780	733157.4265	Construction_Zone_Mainland
865	558791.7311	733155.1637	Construction_Zone_Mainland
866	558782.0370	733156.6302	Construction_Zone_Mainland
867	558806.3651	733154.0304	Construction_Zone_Mainland
868	558801.4816	733154.3734	Construction_Zone_Mainland
869	558825.6348	733150.5521	Construction_Zone_Mainland
870	558835.6357	733148.9985	Construction_Zone_Mainland
871	558853.4856	733145.081	Construction_Zone_Mainland
872	558877.2829	733139.2972	Construction_Zone_Mainland
873	558896.3094	733133.3175	Construction_Zone_Mainland
874	558910.6596	733128.9616	Construction_Zone_Mainland
875	558948.5043	733117.2964	Construction_Zone_Mainland
876	558984.2023	733104.0122	Construction_Zone_Mainland
877	559015.7013	733090.8532	Construction_Zone_Mainland
878	559031.7532	733085.835	Construction_Zone_Mainland
879	559044.8804	733076.5305	Construction_Zone_Mainland
880	559041.4295	733078.7934	Construction_Zone_Mainland
881	559059.3948	733046.7722	Construction_Zone_Mainland
882	559054.5820	733061.6546	Construction_Zone_Mainland
883	559075.0382	733029.5488	Construction_Zone_Mainland
884	559114.8210	733019.9527	Construction_Zone_Mainland
885	559129.6025	733014.4708	Construction_Zone_Mainland
886	559162.0709	733006.9349	Construction_Zone_Mainland
887	559218.9875	733003.369	Construction_Zone_Mainland
888	559220.9926	733021.521	Construction_Zone_Mainland
889	559167.2896	733027.4532	Construction_Zone_Mainland
890	559150.9137	733037.8797	Construction_Zone_Mainland
891	559154.7715	733061.0388	Construction_Zone_Mainland
892	559168.8746	733083.8687	Construction_Zone_Mainland
893	559194.0685	733097.0072	Construction_Zone_Mainland
894	559183.1014	733093.6643	Construction_Zone_Mainland
895	559164.6433	733080.379	Construction_Zone_Mainland
896	559236.4130	733118.5298	Construction_Zone_Mainland
897	559216.3019	733108.7697	Construction_Zone_Mainland
898	559265.7880	733132.4708	Construction_Zone_Mainland
899	559256.6794	733128.318	Construction_Zone_Mainland
900	559283.4722	733141.8159	Construction_Zone_Mainland
901	559301.0985	733151.2335	Construction_Zone_Mainland
902	559318.9509	733163.1575	Construction_Zone_Mainland
903	559349.6336	733183.1511	Construction_Zone_Mainland
904	559333.9069	733172.9031	Construction_Zone_Mainland
905	559402.2030	733217.4066	Construction_Zone_Mainland
906	559395.4887	733230.5028	Construction_Zone_Mainland
907	559365.3494	733217.2735	Construction_Zone_Mainland
908	559350.5758	733210.7888	Construction_Zone_Mainland
909	559330.5231	733201.987	Construction_Zone_Mainland
910	559287.5514	733183.1773	Construction_Zone_Mainland
911	559267.1443	733173.6634	Construction_Zone_Mainland
912	559235.7127	733158.5853	Construction_Zone_Mainland

913	559217.7908	733149.7039	Construction_Zone_Mainland
914	559209.0713	733144.7921	Construction_Zone_Mainland
915	559200.2518	733140.0754	Construction_Zone_Mainland
916	559195.7631	733137.8712	Construction_Zone_Mainland
917	559191.3350	733135.5487	Construction_Zone_Mainland
918	559182.3204	733131.2125	Construction_Zone_Mainland
919	559173.4004	733126.692	Construction_Zone_Mainland
920	559164.8829	733122.3135	Construction_Zone_Mainland
921	559156.1866	733119.4515	Construction_Zone_Mainland
922	559145.8350	733117.7871	Construction_Zone_Mainland
923	559142.5678	733117.5836	Construction_Zone_Mainland
924	559140.0282	733117.685	Construction_Zone_Mainland
925	559133.5106	733118.9833	Construction_Zone_Mainland
926	559126.9440	733120.7589	Construction_Zone_Mainland
927	559122.3064	733122.2378	Construction_Zone_Mainland
928	559117.1564	733123.8208	Construction_Zone_Mainland
929	559111.8389	733124.625	Construction_Zone_Mainland
930	559099.2521	733124.6119	Construction_Zone_Mainland
931	559089.6488	733122.5902	Construction_Zone_Mainland
932	559075.7701	733117.6256	Construction_Zone_Mainland
933	559069.9650	733117.1341	Construction_Zone_Mainland
934	559057.9921	733116.2992	Construction_Zone_Mainland
935	559040.1635	733120.9679	Construction_Zone_Mainland
936	559048.2565	733117.9251	Construction_Zone_Mainland
937	559030.7357	733125.2094	Construction_Zone_Mainland
938	559021.7784	733129.5249	Construction_Zone_Mainland
939	559012.6420	733133.8406	Construction_Zone_Mainland
940	558989.4198	733143.286	Construction_Zone_Mainland
941	558979.3509	733147.5242	Construction_Zone_Mainland
942	559003.1630	733137.1446	Construction_Zone_Mainland
943	558961.2954	733154.0288	Construction_Zone_Mainland
944	558950.3391	733157.7147	Construction_Zone_Mainland
945	558935.7169	733162.4957	Construction_Zone_Mainland
946	558913.1681	733168.2287	Construction_Zone_Mainland
947	558870.6350	733176.5655	Construction_Zone_Mainland
948	558865.4153	733176.5053	Construction_Zone_Mainland
949	558855.4602	733178.8713	Construction_Zone_Mainland
950	558845.3738	733180.5335	Construction_Zone_Mainland
951	558840.2481	733180.8353	Construction_Zone_Mainland
952	558830.3280	733183.6328	Construction_Zone_Mainland
953	558821.8412	733184.0051	Construction_Zone_Mainland
954	558809.5537	733186.7007	Construction_Zone_Mainland
955	558804.9948	733187.2823	Construction_Zone_Mainland
956	558794.4470	733186.6622	Construction_Zone_Mainland
957	558764.5478	733189.5309	Construction_Zone_Mainland
958	558742.1764	733191.0114	Construction_Zone_Mainland
959	558728.3440	733191.5338	Construction_Zone_Mainland
960	558702.7612	733190.6763	Construction_Zone_Mainland
961	558687.3928	733190.6143	Construction_Zone_Mainland
962	558682.2817	733190.2946	Construction_Zone_Mainland
963	558677.0612	733191.6172	Construction_Zone_Mainland
964	558661.6697	733189.1813	Construction_Zone_Mainland
965	558656.8261	733187.827	Construction_Zone_Mainland
966	558651.8596	733187.2195	Construction_Zone_Mainland
967	558646.5536	733187.3922	Construction_Zone_Mainland
968	558641.4691	733186.7756	Construction_Zone_Mainland
969	558629.5564	733184.8088	Construction_Zone_Mainland
970	558614.7210	733182.3451	Construction_Zone_Mainland
971	558621.9474	733183.9046	Construction_Zone_Mainland
972	558590.0480	733184.5468	Construction_Zone_Mainland
973	558570.3172	733193.6327	Construction_Zone_Mainland

974	558555.3392	733203.6778	Construction_Zone_Mainland
975	558541.0478	733208.0459	Construction_Zone_Mainland
976	558532.4750	733209.0487	Construction_Zone_Mainland
977	558521.1406	733208.2539	Construction_Zone_Mainland
978	558506.8321	733203.7863	Construction_Zone_Mainland
979	558496.6312	733199.0212	Construction_Zone_Mainland
980	558488.0846	733192.1007	Construction_Zone_Mainland
981	558477.7872	733179.3408	Construction_Zone_Mainland
982	558482.8114	733186.0975	Construction_Zone_Mainland
983	558468.6485	733160.5095	Construction_Zone_Mainland
984	558461.6591	733149.1464	Construction_Zone_Mainland
985	558465.7830	733155.7034	Construction_Zone_Mainland
986	558453.0358	733140.4496	Construction_Zone_Mainland
987	558456.5334	733144.0216	Construction_Zone_Mainland
988	558444.7194	733134.9989	Construction_Zone_Mainland
989	558436.5500	733132.313	Construction_Zone_Mainland
990	558430.3220	733130.7648	Construction_Zone_Mainland
991	558424.1334	733135.0159	Construction_Zone_Mainland
992	558403.3971	733149.26	Construction_Zone_Mainland
993	558382.6614	733163.5038	Construction_Zone_Mainland
994	558361.9260	733177.7473	Construction_Zone_Mainland
995	558341.1903	733191.991	Construction_Zone_Mainland
996	558320.4541	733206.2352	Construction_Zone_Mainland
997	558299.7169	733220.48	Construction_Zone_Mainland
998	558278.9783	733234.7257	Construction_Zone_Mainland
999	558258.2378	733248.9727	Construction_Zone_Mainland
1000	558237.4952	733263.2212	Construction_Zone_Mainland
1001	558216.7500	733277.4715	Construction_Zone_Mainland
1002	558196.0017	733291.7239	Construction_Zone_Mainland
1003	558175.2500	733305.9786	Construction_Zone_Mainland
1004	558154.4945	733320.236	Construction_Zone_Mainland
1005	558112.9703	733348.7598	Construction_Zone_Mainland
1006	558133.7347	733334.4963	Construction_Zone_Mainland
1007	558092.2008	733363.0267	Construction_Zone_Mainland
1008	558071.4259	733377.2974	Construction_Zone_Mainland
1009	558050.6451	733391.5722	Construction_Zone_Mainland
1010	558041.0874	733398.1375	Construction_Zone_Mainland
1011	558029.2145	733404.8027	Construction_Zone_Mainland
1012	558007.2387	733417.1395	Construction_Zone_Mainland
1013	557985.2678	733429.4735	Construction_Zone_Mainland
1014	557963.3014	733441.805	Construction_Zone_Mainland
1015	557941.3390	733454.1342	Construction_Zone_Mainland
1016	557919.3803	733466.4614	Construction_Zone_Mainland
1017	557897.4248	733478.7868	Construction_Zone_Mainland
1018	557875.4721	733491.1106	Construction_Zone_Mainland
1019	557853.5217	733503.4331	Construction_Zone_Mainland
1020	557831.5732	733515.7545	Construction_Zone_Mainland
1021	557809.6262	733528.0751	Construction_Zone_Mainland
1022	557787.6802	733540.3951	Construction_Zone_Mainland
1023	557765.7349	733552.7148	Construction_Zone_Mainland
1024	557750.2531	733561.9677	Construction_Zone_Mainland
1025	557753.3770	733570.5084	Construction_Zone_Mainland
1026	557762.4094	733583.2414	Construction_Zone_Mainland
1027	557776.6285	733596.13	Construction_Zone_Mainland
1028	557783.3284	733611.0932	Construction_Zone_Mainland
1029	557785.0777	733632.0622	Construction_Zone_Mainland
1030	557779.8506	733650.5205	Construction_Zone_Mainland
1031	557767.5931	733669.3257	Construction_Zone_Mainland
1032	557759.3784	733691.3847	Construction_Zone_Mainland
1033	557761.9145	733746.3101	Construction_Zone_Mainland
1034	557759.2870	733716.4238	Construction_Zone_Mainland

1035	557765.5459	733801.378	Construction_Zone_Mainland
1036	557763.9864	733770.61	Construction_Zone_Mainland
1037	557765.7492	733821.4965	Construction_Zone_Mainland
1038	557765.3567	733848.2857	Construction_Zone_Mainland
1039	557765.7927	733819.7811	Construction_Zone_Mainland
1040	557764.6271	733866.7899	Construction_Zone_Mainland
1041	557760.5148	733894.6659	Construction_Zone_Mainland
1042	557758.4406	733920.5751	Construction_Zone_Mainland
1043	557750.5355	733945.979	Construction_Zone_Mainland
1044	557753.5158	733931.2207	Construction_Zone_Mainland
1045	557748.7162	733971.645	Construction_Zone_Mainland
1046	557737.3077	734010.1767	Construction_Zone_Mainland
1047	557721.0640	734052.8189	Construction_Zone_Mainland
1048	557704.7465	734088.2104	Construction_Zone_Mainland
1049	557700.1676	734092.8947	Construction_Zone_Mainland
1050	557683.5822	734123.9483	Construction_Zone_Mainland
1051	557670.3640	734145.2984	Construction_Zone_Mainland
1052	557619.3076	734213.5943	Construction_Zone_Mainland
1053	557644.7619	734182.546	Construction_Zone_Mainland
1054	557589.1392	734247.1503	Construction_Zone_Mainland
1055	557568.7848	734266.5619	Construction_Zone_Mainland
1056	557587.6037	734248.5853	Construction_Zone_Mainland
1057	557549.0302	734284.95	Construction_Zone_Mainland
1058	557517.3969	734316.8886	Construction_Zone_Mainland
1059	557531.8259	734303.0385	Construction_Zone_Mainland
1060	557488.0740	734344.1897	Construction_Zone_Mainland
1061	557468.0424	734363.0367	Construction_Zone_Mainland
1062	557448.7117	734382.6034	Construction_Zone_Mainland
1063	557398.3417	734431.2138	Construction_Zone_Mainland
1064	557424.9380	734404.7743	Construction_Zone_Mainland
1065	557383.9406	734445.0925	Construction_Zone_Mainland
1066	557366.8564	734482.0598	Construction_Zone_Mainland
1067	557372.4026	734460.0446	Construction_Zone_Mainland
1068	557364.9840	734499.5325	Construction_Zone_Mainland
1069	557360.6562	734509.879	Construction_Zone_Mainland
1070	557354.3581	734519.2182	Construction_Zone_Mainland
1071	557347.7862	734525.3734	Construction_Zone_Mainland
1072	557342.4363	734531.3526	Construction_Zone_Mainland
1073	557338.9769	734537.1024	Construction_Zone_Mainland
1074	557332.2208	734558.4784	Construction_Zone_Mainland
1075	557331.6383	734582.8485	Construction_Zone_Mainland
1076	557331.4796	734613.1088	Construction_Zone_Mainland
1077	557331.3657	734640.0522	Construction_Zone_Mainland
1078	557331.1844	734627.8395	Construction_Zone_Mainland
1079	557331.8025	734657.7733	Construction_Zone_Mainland
1080	557332.9442	734677.7153	Construction_Zone_Mainland
1081	557332.3098	734667.7453	Construction_Zone_Mainland
1082	557335.6292	734700.2958	Construction_Zone_Mainland
1083	557334.5382	734692.6161	Construction_Zone_Mainland
1084	557341.6435	734731.9191	Construction_Zone_Mainland
1085	557349.9826	734765.8354	Construction_Zone_Mainland
1086	557358.1222	734802.8585	Construction_Zone_Mainland
1087	557338.6693	734821.5908	Construction_Zone_Mainland
1088	557323.2494	734784.6205	Construction_Zone_Mainland
1089	557313.2933	734753.3632	Construction_Zone_Mainland
1090	557307.2825	734726.8593	Construction_Zone_Mainland
1091	557300.4855	734684.1809	Construction_Zone_Mainland
1092	557299.8850	734689.7512	Construction_Zone_Mainland
1093	557298.9543	734654.4899	Construction_Zone_Mainland
1094	557298.0264	734632.9074	Construction_Zone_Mainland
1095	557298.2455	734607.614	Construction_Zone_Mainland

1096	557299.1040	734592.6251	Construction_Zone_Mainland
1097	557298.5778	734567.6145	Construction_Zone_Mainland
1098	557290.9493	734534.3534	Construction_Zone_Mainland
1099	557277.8467	734519.6825	Construction_Zone_Mainland
1100	557263.4545	734495.7268	Construction_Zone_Mainland
1101	557261.8389	734476.3897	Construction_Zone_Mainland
1102	557262.3275	734453.2453	Construction_Zone_Mainland
1103	557244.5542	734422.9141	Construction_Zone_Mainland
1104	557226.0791	734400.0205	Construction_Zone_Mainland
1105	557208.9993	734370.9813	Construction_Zone_Mainland
1106	557195.1647	734348.4502	Construction_Zone_Mainland
1107	557186.6398	734330.2141	Construction_Zone_Mainland
1108	557173.3657	734300.565	Construction_Zone_Mainland
1109	557181.7668	734318.7389	Construction_Zone_Mainland
1110	557157.4374	734261.1028	Construction_Zone_Mainland
1111	557152.6149	734244.9021	Construction_Zone_Mainland
1112	557134.9663	734207.9015	Construction_Zone_Mainland
1113	557106.9866	734152.808	Construction_Zone_Mainland
1114	557083.4544	734103.1934	Construction_Zone_Mainland
1115	557056.6277	734043.8456	Construction_Zone_Mainland
1116	557043.6613	734016.7542	Construction_Zone_Mainland
1117	557031.6477	733994.7855	Construction_Zone_Mainland
1118	557018.7659	733967.6854	Construction_Zone_Mainland
1119	557029.2204	733990.409	Construction_Zone_Mainland
1120	557072.4858	734080.5981	Construction_Zone_Mainland
1121	557097.4408	734129.6153	Construction_Zone_Mainland
1122	557035.8386	734003.8799	Construction_Zone_Mainland
1123	557024.9911	733979.3785	Construction_Zone_Mainland
1124	557004.1716	733943.5641	Construction_Zone_Mainland
1125	556980.8485	733953.1273	Construction_Zone_Mainland
1126	556957.5275	733962.6897	Construction_Zone_Mainland
1127	556934.2081	733972.2514	Construction_Zone_Mainland
1128	556910.8900	733981.8126	Construction_Zone_Mainland
1129	557750.1796	733561.4384	Construction_Zone_Mainland
1130	557743.7898	733565.0343	Construction_Zone_Mainland
1131	557721.8444	733577.354	Construction_Zone_Mainland
1132	557699.8984	733589.6741	Construction_Zone_Mainland
1133	557677.9513	733601.9947	Construction_Zone_Mainland
1134	557656.0026	733614.3162	Construction_Zone_Mainland
1135	557634.0520	733626.6388	Construction_Zone_Mainland
1136	557612.0991	733638.9628	Construction_Zone_Mainland
1137	557590.1433	733651.2883	Construction_Zone_Mainland
1138	557577.3747	733659.235	Construction_Zone_Mainland
1139	557553.8960	733695.7237	Construction_Zone_Mainland
1140	557533.0782	733705.2829	Construction_Zone_Mainland
1141	557509.8087	733715.2265	Construction_Zone_Mainland
1142	557487.3554	733726.7427	Construction_Zone_Mainland
1143	557464.2150	733736.9041	Construction_Zone_Mainland
1144	557441.2723	733747.4391	Construction_Zone_Mainland
1145	557418.3347	733757.9717	Construction_Zone_Mainland
1146	557395.4018	733768.5022	Construction_Zone_Mainland
1147	557372.4731	733779.0308	Construction_Zone_Mainland
1148	557349.5481	733789.5576	Construction_Zone_Mainland
1149	557326.6265	733800.0829	Construction_Zone_Mainland
1150	557303.7077	733810.6069	Construction_Zone_Mainland
1151	557280.7914	733821.1298	Construction_Zone_Mainland
1152	557257.8770	733831.6518	Construction_Zone_Mainland
1153	557234.9641	733842.1731	Construction_Zone_Mainland
1154	557212.0524	733852.6939	Construction_Zone_Mainland
1155	557189.1412	733863.2144	Construction_Zone_Mainland
1156	557166.2302	733873.7348	Construction_Zone_Mainland

1157	557143.3190	733884.2554	Construction_Zone_Mainland
1158	557120.4070	733894.7763	Construction_Zone_Mainland
1159	557097.4693	733905.309	Construction_Zone_Mainland
1160	557074.1582	733914.8673	Construction_Zone_Mainland
1161	557050.8260	733924.4342	Construction_Zone_Mainland
1162	557027.4973	733933.9998	Construction_Zone_Mainland
1163	556887.5828	733991.3693	Construction_Zone_Mainland
1164	556864.4517	734000.8538	Construction_Zone_Mainland
1165	556841.3283	734010.357	Construction_Zone_Mainland
1166	556818.2240	734019.9064	Construction_Zone_Mainland
1167	556795.1197	734029.4557	Construction_Zone_Mainland
1168	556772.0153	734039.0051	Construction_Zone_Mainland
1169	556748.9110	734048.5544	Construction_Zone_Mainland
1170	556725.8067	734058.1038	Construction_Zone_Mainland
1171	556702.7024	734067.6532	Construction_Zone_Mainland
1172	556679.5980	734077.2025	Construction_Zone_Mainland
1173	556656.4937	734086.7519	Construction_Zone_Mainland
1174	556610.2850	734105.8506	Construction_Zone_Mainland
1175	556633.3894	734096.3012	Construction_Zone_Mainland
1176	556587.1807	734115.3999	Construction_Zone_Mainland
1177	556564.7249	734124.6812	Construction_Zone_Mainland
1178	556542.1128	734134.0272	Construction_Zone_Mainland
1179	556519.4937	734143.376	Construction_Zone_Mainland
1180	556496.8654	734152.7314	Construction_Zone_Mainland
1181	556474.2937	734162.2421	Construction_Zone_Mainland
1182	556451.8132	734171.9797	Construction_Zone_Mainland
1183	556429.4266	734181.9432	Construction_Zone_Mainland
1184	556407.1363	734192.1317	Construction_Zone_Mainland
1185	556384.9449	734202.5441	Construction_Zone_Mainland
1186	556362.8550	734213.1795	Construction_Zone_Mainland
1187	556340.8689	734224.0366	Construction_Zone_Mainland
1188	556318.9891	734235.1145	Construction_Zone_Mainland
1189	556297.2183	734246.412	Construction_Zone_Mainland
1190	556275.5588	734257.9279	Construction_Zone_Mainland
1191	556254.0130	734269.6611	Construction_Zone_Mainland
1192	556232.5834	734281.6102	Construction_Zone_Mainland
1193	556211.2724	734293.7741	Construction_Zone_Mainland
1194	556190.0824	734306.1514	Construction_Zone_Mainland
1195	556169.0158	734318.7407	Construction_Zone_Mainland
1196	556148.0750	734331.5409	Construction_Zone_Mainland
1197	556127.2622	734344.5503	Construction_Zone_Mainland
1198	556106.5799	734357.7678	Construction_Zone_Mainland
1199	556086.0303	734371.1917	Construction_Zone_Mainland
1200	556065.6157	734384.8205	Construction_Zone_Mainland
1201	556045.3384	734398.6529	Construction_Zone_Mainland
1202	556025.2006	734412.6872	Construction_Zone_Mainland
1203	556005.2047	734426.922	Construction_Zone_Mainland
1204	555985.3527	734441.3554	Construction_Zone_Mainland
1205	555965.6469	734455.9861	Construction_Zone_Mainland
1206	555946.0894	734470.8122	Construction_Zone_Mainland
1207	555931.2229	734482.2903	Construction_Zone_Mainland
1208	555923.4782	734488.3421	Construction_Zone_Mainland
1209	555907.4280	734501.0443	Construction_Zone_Mainland
1210	555888.3284	734516.4468	Construction_Zone_Mainland
1211	555869.2117	734531.8217	Construction_Zone_Mainland
1212	555793.6991	734594.4812	Construction_Zone_Mainland
1213	555775.6736	734610.116	Construction_Zone_Mainland
1214	555775.2447	734610.6452	Construction_Zone_Mainland
1215	555759.5917	734629.9572	Construction_Zone_Mainland
1216	555743.7794	734649.4656	Construction_Zone_Mainland
1217	555725.9644	734665.7663	Construction_Zone_Mainland

1218	555708.0607	734682.4378	Construction_Zone_Mainland
1219	555690.3044	734699.2657	Construction_Zone_Mainland
1220	555672.6971	734716.2487	Construction_Zone_Mainland
1221	555655.2401	734733.3854	Construction_Zone_Mainland
1222	555637.9349	734750.6744	Construction_Zone_Mainland
1223	555620.7828	734768.1143	Construction_Zone_Mainland
1224	555603.7852	734785.7037	Construction_Zone_Mainland
1225	555586.9435	734803.4411	Construction_Zone_Mainland
1226	555570.2590	734821.325	Construction_Zone_Mainland
1227	555553.7330	734839.3541	Construction_Zone_Mainland
1228	555537.3668	734857.5269	Construction_Zone_Mainland
1229	555521.1618	734875.8418	Construction_Zone_Mainland
1230	555505.1192	734894.2973	Construction_Zone_Mainland
1231	555489.2403	734912.892	Construction_Zone_Mainland
1232	555473.5263	734931.6243	Construction_Zone_Mainland
1233	555457.9786	734950.4926	Construction_Zone_Mainland
1234	555442.5982	734969.4955	Construction_Zone_Mainland
1235	555427.3864	734988.6313	Construction_Zone_Mainland
1236	555412.3445	735007.8985	Construction_Zone_Mainland
1237	555397.4735	735027.2955	Construction_Zone_Mainland
1238	555382.6357	735046.7147	Construction_Zone_Mainland
1239	555368.1076	735066.3665	Construction_Zone_Mainland
1240	555354.0657	735086.3731	Construction_Zone_Mainland
1241	555340.5170	735106.7253	Construction_Zone_Mainland
1242	555327.4684	735127.4137	Construction_Zone_Mainland
1243	555314.9269	735148.429	Construction_Zone_Mainland
1244	555302.8991	735169.7614	Construction_Zone_Mainland
1245	555291.3929	735191.4023	Construction_Zone_Mainland
1246	555280.4349	735213.2983	Construction_Zone_Mainland
1247	555269.0597	735234.977	Construction_Zone_Mainland
1248	555257.4504	735256.4045	Construction_Zone_Mainland
1249	555245.5816	735277.6346	Construction_Zone_Mainland
1250	555233.4488	735298.6781	Construction_Zone_Mainland
1251	555221.0474	735319.5456	Construction_Zone_Mainland
1252	555207.3680	735341.86	Construction_Zone_Mainland
1253	555193.3318	735364.0402	Construction_Zone_Mainland
1254	555178.9801	735386.0176	Construction_Zone_Mainland
1255	555164.3160	735407.7877	Construction_Zone_Mainland
1256	555149.3423	735429.3461	Construction_Zone_Mainland
1257	555134.0622	735450.6885	Construction_Zone_Mainland
1258	555118.4788	735471.8103	Construction_Zone_Mainland
1259	555102.5953	735492.7074	Construction_Zone_Mainland
1260	555086.4148	735513.3755	Construction_Zone_Mainland
1261	555069.9408	735533.8103	Construction_Zone_Mainland
1262	555053.1765	735554.0077	Construction_Zone_Mainland
1263	555036.1254	735573.9636	Construction_Zone_Mainland
1264	555018.7910	735593.6738	Construction_Zone_Mainland
1265	555001.1768	735613.1344	Construction_Zone_Mainland
1266	554983.2864	735632.3414	Construction_Zone_Mainland
1267	554965.1234	735651.2909	Construction_Zone_Mainland
1268	554946.6916	735669.9789	Construction_Zone_Mainland
1269	554927.9947	735688.4018	Construction_Zone_Mainland
1270	554909.0365	735706.5557	Construction_Zone_Mainland
1271	554889.8210	735724.4369	Construction_Zone_Mainland
1272	554870.3519	735742.0418	Construction_Zone_Mainland
1273	554850.6334	735759.3668	Construction_Zone_Mainland
1274	554830.6694	735776.4083	Construction_Zone_Mainland
1275	554810.4639	735793.1629	Construction_Zone_Mainland
1276	554790.0212	735809.6271	Construction_Zone_Mainland
1277	554748.4407	735841.6712	Construction_Zone_Mainland
1278	554727.3114	735857.2445	Construction_Zone_Mainland

1279	554705.9617	735872.5143	Construction_Zone_Mainland
1280	554684.3961	735887.4777	Construction_Zone_Mainland
1281	554662.6190	735902.1314	Construction_Zone_Mainland
1282	554640.6347	735916.4725	Construction_Zone_Mainland
1283	554618.4478	735930.4981	Construction_Zone_Mainland
1284	554596.0628	735944.2054	Construction_Zone_Mainland
1285	554573.4843	735957.5914	Construction_Zone_Mainland
1286	554550.7169	735970.6536	Construction_Zone_Mainland
1287	554527.7652	735983.3892	Construction_Zone_Mainland
1288	554504.6339	735995.7956	Construction_Zone_Mainland
1289	554481.3277	736007.8703	Construction_Zone_Mainland
1290	554457.8515	736019.6109	Construction_Zone_Mainland
1291	554434.2099	736031.0149	Construction_Zone_Mainland
1292	554410.4078	736042.08	Construction_Zone_Mainland
1293	554386.4501	736052.8039	Construction_Zone_Mainland
1294	554362.3416	736063.1845	Construction_Zone_Mainland
1295	554338.0873	736073.2197	Construction_Zone_Mainland
1296	554313.6921	736082.9074	Construction_Zone_Mainland
1297	554289.1610	736092.2455	Construction_Zone_Mainland
1298	554264.4990	736101.2323	Construction_Zone_Mainland
1299	554239.7112	736109.8659	Construction_Zone_Mainland
1300	554214.8026	736118.1445	Construction_Zone_Mainland
1301	554189.7782	736126.0664	Construction_Zone_Mainland
1302	554164.6432	736133.6301	Construction_Zone_Mainland
1303	554139.4028	736140.8339	Construction_Zone_Mainland
1304	554114.0620	736147.6764	Construction_Zone_Mainland
1305	554088.6260	736154.1562	Construction_Zone_Mainland
1306	554063.1001	736160.272	Construction_Zone_Mainland
1307	554037.4894	736166.0225	Construction_Zone_Mainland
1308	554011.7992	736171.4066	Construction_Zone_Mainland
1309	553986.0347	736176.4231	Construction_Zone_Mainland
1310	553960.2011	736181.0711	Construction_Zone_Mainland
1311	553934.3038	736185.3496	Construction_Zone_Mainland
1312	553908.3480	736189.2577	Construction_Zone_Mainland
1313	553882.3391	736192.7946	Construction_Zone_Mainland
1314	553856.2822	736195.9596	Construction_Zone_Mainland
1315	553830.1828	736198.752	Construction_Zone_Mainland
1316	553804.0462	736201.1713	Construction_Zone_Mainland
1317	553777.8777	736203.217	Construction_Zone_Mainland
1318	553751.6827	736204.8887	Construction_Zone_Mainland
1319	553725.4664	736206.186	Construction_Zone_Mainland
1320	553699.2343	736207.1087	Construction_Zone_Mainland
1321	553672.9916	736207.6565	Construction_Zone_Mainland
1322	559808.9020	731938.5683	Construction_Zone_Mainland
1323	559789.0703	731953.7903	Construction_Zone_Mainland
1324	559769.2387	731969.0122	Construction_Zone_Mainland
1325	559749.4070	731984.2342	Construction_Zone_Mainland
1326	559729.5753	731999.4562	Construction_Zone_Mainland
1327	559709.7436	732014.6782	Construction_Zone_Mainland
1328	559709.1679	732015.1201	Construction_Zone_Mainland
1329	559692.1384	732032.786	Construction_Zone_Mainland
1330	559674.5997	732050.98	Construction_Zone_Mainland
1331	559654.8299	732066.2823	Construction_Zone_Mainland
1332	559634.9983	732081.5043	Construction_Zone_Mainland
1333	559615.1666	732096.7263	Construction_Zone_Mainland
1334	559595.3167	732111.9246	Construction_Zone_Mainland
1335	559575.3939	732127.0285	Construction_Zone_Mainland
1336	559555.3144	732141.9293	Construction_Zone_Mainland
1337	559535.1193	732156.6801	Construction_Zone_Mainland
1338	559514.9418	732171.4539	Construction_Zone_Mainland
1339	559494.7822	732186.2508	Construction_Zone_Mainland

1340	559474.6403	732201.0707	Construction_Zone_Mainland
1341	559454.5162	732215.9136	Construction_Zone_Mainland
1342	559434.4098	732230.7795	Construction_Zone_Mainland
1343	559414.3212	732245.6684	Construction_Zone_Mainland
1344	559394.2504	732260.5804	Construction_Zone_Mainland
1345	559374.1973	732275.5154	Construction_Zone_Mainland
1346	559354.1619	732290.4734	Construction_Zone_Mainland
1347	559334.1444	732305.4544	Construction_Zone_Mainland
1348	559314.1445	732320.4584	Construction_Zone_Mainland
1349	559294.1624	732335.4854	Construction_Zone_Mainland
1350	559274.1981	732350.5355	Construction_Zone_Mainland
1351	559254.2515	732365.6085	Construction_Zone_Mainland
1352	559234.3227	732380.7045	Construction_Zone_Mainland
1353	559214.4116	732395.8236	Construction_Zone_Mainland
1354	559194.5183	732410.9657	Construction_Zone_Mainland
1355	559174.6427	732426.1307	Construction_Zone_Mainland
1356	559154.7849	732441.3188	Construction_Zone_Mainland
1357	559134.9448	732456.5299	Construction_Zone_Mainland
1358	559115.1225	732471.764	Construction_Zone_Mainland
1359	559095.3179	732487.0211	Construction_Zone_Mainland
1360	559075.5311	732502.3012	Construction_Zone_Mainland
1361	559055.7620	732517.6043	Construction_Zone_Mainland
1362	559036.0106	732532.9304	Construction_Zone_Mainland
1363	559016.2770	732548.2795	Construction_Zone_Mainland
1364	558996.5612	732563.6516	Construction_Zone_Mainland
1365	558976.8631	732579.0467	Construction_Zone_Mainland
1366	558957.1828	732594.4648	Construction_Zone_Mainland
1367	558937.5202	732609.9059	Construction_Zone_Mainland
1368	558917.5460	732624.9433	Construction_Zone_Mainland
1369	558897.0185	732639.2633	Construction_Zone_Mainland
1370	558876.8265	732654.0182	Construction_Zone_Mainland
1371	558867.1348	732661.1001	Construction_Zone_Mainland
1372	558824.6488	732627.3142	Construction_Zone_Mainland
1373	558680.1694	732512.4202	Construction_Zone_Mainland
1374	558668.5927	732526.9779	Construction_Zone_Mainland
1375	558790.3867	732623.8317	Construction_Zone_Mainland
1376	558851.5618	732672.4798	Construction_Zone_Mainland
1377	558961.8521	732736.4219	Construction_Zone_Mainland
1378	558988.0484	732757.2538	Construction_Zone_Mainland
1379	559032.0391	732792.2364	Construction_Zone_Mainland
1380	559095.4284	732842.6453	Construction_Zone_Mainland
1381	559161.9209	732895.5219	Construction_Zone_Mainland
1382	559208.4837	732932.5499	Construction_Zone_Mainland
1383	559196.9070	732947.1076	Construction_Zone_Mainland
1384	559157.0557	732915.4167	Construction_Zone_Mainland
1385	559111.1381	732878.9019	Construction_Zone_Mainland
1386	559080.8455	732854.8123	Construction_Zone_Mainland
1387	559049.5229	732829.9038	Construction_Zone_Mainland
1388	559015.8440	732803.1214	Construction_Zone_Mainland
1389	558974.1150	732769.9374	Construction_Zone_Mainland
1390	558947.4714	732748.7497	Construction_Zone_Mainland
1391	558836.4424	732683.528	Construction_Zone_Mainland
1392	558816.2504	732698.2828	Construction_Zone_Mainland
1393	558796.0583	732713.0377	Construction_Zone_Mainland
1394	558775.8663	732727.7926	Construction_Zone_Mainland
1395	558755.6743	732742.5475	Construction_Zone_Mainland
1396	558735.4822	732757.3024	Construction_Zone_Mainland
1397	558715.2902	732772.0572	Construction_Zone_Mainland
1398	558695.0981	732786.8121	Construction_Zone_Mainland
1399	558674.9061	732801.567	Construction_Zone_Mainland
1400	558654.7367	732816.3053	Construction_Zone_Mainland

1401	558634.7237	732830.9294	Construction_Zone_Mainland
1402	558614.7134	732845.5515	Construction_Zone_Mainland
1403	558594.7056	732860.1717	Construction_Zone_Mainland
1404	558584.0669	732867.9457	Construction_Zone_Mainland
1405	558573.6483	732873.3906	Construction_Zone_Mainland
1406	558551.4141	732885.0106	Construction_Zone_Mainland
1407	558529.2021	732896.6189	Construction_Zone_Mainland
1408	558507.0121	732908.2158	Construction_Zone_Mainland
1409	558484.8435	732919.8014	Construction_Zone_Mainland
1410	558462.6958	732931.3761	Construction_Zone_Mainland
1411	558440.5686	732942.9402	Construction_Zone_Mainland
1412	558435.2962	732945.6956	Construction_Zone_Mainland
1413	558417.2070	732952.3263	Construction_Zone_Mainland
1414	558391.1074	732958.6479	Construction_Zone_Mainland
1415	558361.9025	732960.3537	Construction_Zone_Mainland
1416	558329.5248	732956.776	Construction_Zone_Mainland
1417	558307.9362	732963.6548	Construction_Zone_Mainland
1418	558270.0951	732942.4306	Construction_Zone_Mainland
1419	558251.6026	732914.5931	Construction_Zone_Mainland
1420	558208.7906	732891.3974	Construction_Zone_Mainland
1421	558198.9131	732860.5536	Construction_Zone_Mainland
1422	558186.7835	732845.5732	Construction_Zone_Mainland
1423	558197.6815	732851.9943	Construction_Zone_Mainland
1424	558150.3473	732828.1099	Construction_Zone_Mainland
1425	558145.3276	732826.6562	Construction_Zone_Mainland
1426	558122.7896	732827.4407	Construction_Zone_Mainland
1427	558112.3665	732826.35	Construction_Zone_Mainland
1428	558049.2068	732829.8191	Construction_Zone_Mainland
1429	558083.5604	732827.4802	Construction_Zone_Mainland
1430	558013.9595	732830.6032	Construction_Zone_Mainland
1431	557985.6229	732829.4789	Construction_Zone_Mainland
1432	558037.5977	732831.5479	Construction_Zone_Mainland
1433	557968.8832	732829.8576	Construction_Zone_Mainland
1434	557953.7574	732829.7085	Construction_Zone_Mainland
1435	557935.1312	732830.3325	Construction_Zone_Mainland
1436	557910.8733	732831.6917	Construction_Zone_Mainland
1437	557900.1312	732830.9417	Construction_Zone_Mainland
1438	557841.9812	732828.9788	Construction_Zone_Mainland
1439	557789.7937	732824.0455	Construction_Zone_Mainland
1440	557742.5219	732819.5768	Construction_Zone_Mainland
1441	557720.5598	732817.8571	Construction_Zone_Mainland
1442	557683.9270	732814.501	Construction_Zone_Mainland
1443	557682.6629	732836.8366	Construction_Zone_Mainland
1444	557736.0244	732841.496	Construction_Zone_Mainland
1445	557708.4090	732839.3694	Construction_Zone_Mainland
1446	557791.8463	732847.0733	Construction_Zone_Mainland
1447	557831.7113	732851.4997	Construction_Zone_Mainland
1448	557878.1039	732862.0601	Construction_Zone_Mainland
1449	557858.4638	732857.6262	Construction_Zone_Mainland
1450	557926.6624	732873.3832	Construction_Zone_Mainland
1451	557906.3996	732868.6942	Construction_Zone_Mainland
1452	557974.1445	732881.8968	Construction_Zone_Mainland
1453	557949.2432	732875.4556	Construction_Zone_Mainland
1454	558030.5455	732891.552	Construction_Zone_Mainland
1455	558052.1734	732896.9871	Construction_Zone_Mainland
1456	558078.0923	732905.1196	Construction_Zone_Mainland
1457	558149.4129	732959.4441	Construction_Zone_Mainland
1458	558171.0712	733010.7711	Construction_Zone_Mainland
1459	558167.9985	733025.6147	Construction_Zone_Mainland
1460	558167.6072	733052.7552	Construction_Zone_Mainland
1461	558146.4109	733077.6334	Construction_Zone_Mainland

1462	558122.8355	733103.5081	Construction_Zone_Mainland
1463	558101.3231	733128.3236	Construction_Zone_Mainland
1464	558066.1422	733161.1388	Construction_Zone_Mainland
1465	558044.4164	733180.6567	Construction_Zone_Mainland
1466	558035.7984	733185.612	Construction_Zone_Mainland
1467	557982.7321	733227.5557	Construction_Zone_Mainland
1468	557997.2570	733217.2246	Construction_Zone_Mainland
1469	557958.0780	733242.1988	Construction_Zone_Mainland
1470	557979.3337	733229.3323	Construction_Zone_Mainland
1471	558018.5986	733200.0112	Construction_Zone_Mainland
1472	557936.5498	733254.8051	Construction_Zone_Mainland
1473	557915.4849	733266.5901	Construction_Zone_Mainland
1474	557894.2913	733279.2781	Construction_Zone_Mainland
1475	557871.2901	733291.8176	Construction_Zone_Mainland
1476	557851.6216	733302.6136	Construction_Zone_Mainland
1477	557829.4649	733314.1339	Construction_Zone_Mainland
1478	557807.2984	733325.6125	Construction_Zone_Mainland
1479	557785.6029	733336.659	Construction_Zone_Mainland
1480	557762.6674	733346.747	Construction_Zone_Mainland
1481	557734.2488	733346.5994	Construction_Zone_Mainland
1482	557702.5684	733339.0027	Construction_Zone_Mainland
1483	557682.2397	733344.669	Construction_Zone_Mainland
1484	557657.8701	733366.0383	Construction_Zone_Mainland
1485	557641.7136	733385.7837	Construction_Zone_Mainland
1486	557625.7918	733404.3054	Construction_Zone_Mainland
1487	557608.3835	733423.5795	Construction_Zone_Mainland
1488	557590.6071	733442.2911	Construction_Zone_Mainland
1489	557572.4728	733460.4467	Construction_Zone_Mainland
1490	557553.9900	733478.0517	Construction_Zone_Mainland
1491	557535.1677	733495.111	Construction_Zone_Mainland
1492	557516.0141	733511.6286	Construction_Zone_Mainland
1493	557496.5374	733527.608	Construction_Zone_Mainland
1494	557476.7450	733543.0517	Construction_Zone_Mainland
1495	557456.6441	733557.962	Construction_Zone_Mainland
1496	557436.2478	733572.353	Construction_Zone_Mainland
1497	557445.3473	733566.0148	Construction_Zone_Mainland
1498	557415.6739	733586.4439	Construction_Zone_Mainland
1499	557394.9594	733600.3016	Construction_Zone_Mainland
1500	557374.1062	733613.9252	Construction_Zone_Mainland
1501	557352.7898	733626.6599	Construction_Zone_Mainland
1502	557331.9915	733640.4671	Construction_Zone_Mainland
1503	557310.7338	733653.3839	Construction_Zone_Mainland
1504	557289.3450	733666.0635	Construction_Zone_Mainland
1505	557267.8272	733678.5053	Construction_Zone_Mainland
1506	557246.1821	733690.7084	Construction_Zone_Mainland
1507	557224.4117	733702.672	Construction_Zone_Mainland
1508	557202.5179	733714.3953	Construction_Zone_Mainland
1509	557180.5025	733725.8776	Construction_Zone_Mainland
1510	557158.0859	733736.5119	Construction_Zone_Mainland
1511	557135.5666	733746.9263	Construction_Zone_Mainland
1512	557113.0153	733757.2712	Construction_Zone_Mainland
1513	557090.4322	733767.5464	Construction_Zone_Mainland
1514	557067.8176	733777.752	Construction_Zone_Mainland
1515	557045.1107	733787.7512	Construction_Zone_Mainland
1516	557022.4049	733797.7511	Construction_Zone_Mainland
1517	556999.6860	733807.721	Construction_Zone_Mainland
1518	556976.9540	733817.6607	Construction_Zone_Mainland
1519	556972.0668	733801.6612	Construction_Zone_Mainland
1520	556966.0731	733789.7789	Construction_Zone_Mainland
1521	556962.4928	733783.3951	Construction_Zone_Mainland
1522	556958.3383	733776.9046	Construction_Zone_Mainland

1523	556951.9196	733766.321	Construction_Zone_Mainland
1524	556948.5767	733762.3151	Construction_Zone_Mainland
1525	556944.5300	733756.0189	Construction_Zone_Mainland
1526	556938.7495	733747.8332	Construction_Zone_Mainland
1527	556931.1791	733736.1551	Construction_Zone_Mainland
1528	556924.1992	733723.9485	Construction_Zone_Mainland
1529	556914.6705	733706.3642	Construction_Zone_Mainland
1530	556906.7170	733690.7037	Construction_Zone_Mainland
1531	556887.6109	733701.4338	Construction_Zone_Mainland
1532	556897.4983	733715.6696	Construction_Zone_Mainland
1533	556908.6054	733740.9289	Construction_Zone_Mainland
1534	556915.3178	733761.5265	Construction_Zone_Mainland
1535	556922.4813	733779.2308	Construction_Zone_Mainland
1536	556926.4342	733790.2445	Construction_Zone_Mainland
1537	556932.9700	733801.9297	Construction_Zone_Mainland
1538	556940.0624	733817.3463	Construction_Zone_Mainland
1539	556945.3583	733831.4167	Construction_Zone_Mainland
1540	556931.4500	733837.4502	Construction_Zone_Mainland
1541	556908.6775	733847.3001	Construction_Zone_Mainland
1542	556885.8913	733857.1202	Construction_Zone_Mainland
1543	556863.0910	733866.9106	Construction_Zone_Mainland
1544	556840.2672	733876.6753	Construction_Zone_Mainland
1545	556817.2678	733886.479	Construction_Zone_Mainland
1546	556794.2557	733896.2519	Construction_Zone_Mainland
1547	556771.2309	733905.994	Construction_Zone_Mainland
1548	556762.6144	733909.6304	Construction_Zone_Mainland
1549	556748.1933	733915.7053	Construction_Zone_Mainland
1550	556725.1431	733925.3857	Construction_Zone_Mainland
1551	556702.0801	733935.0353	Construction_Zone_Mainland
1552	556679.0044	733944.6541	Construction_Zone_Mainland
1553	556655.9161	733954.2421	Construction_Zone_Mainland
1554	556763.1384	733905.9854	Construction_Zone_Mainland
1555	556757.2916	733876.2841	Construction_Zone_Mainland
1556	556749.6857	733877.8567	Construction_Zone_Mainland
1557	556750.9970	733890.6991	Construction_Zone_Mainland
1558	556747.8497	733904.3278	Construction_Zone_Mainland
1559	556741.4009	733914.4821	Construction_Zone_Mainland
1560	556632.8149	733963.7993	Construction_Zone_Mainland
1561	556609.7011	733973.3256	Construction_Zone_Mainland
1562	556586.5746	733982.8211	Construction_Zone_Mainland
1563	556563.4353	733992.2859	Construction_Zone_Mainland
1564	556540.2834	734001.7198	Construction_Zone_Mainland
1565	556516.5259	734011.363	Construction_Zone_Mainland
1566	556492.8867	734020.9207	Construction_Zone_Mainland
1567	556469.2231	734030.4508	Construction_Zone_Mainland
1568	556445.5351	734039.9644	Construction_Zone_Mainland
1569	556422.3605	734050.6269	Construction_Zone_Mainland
1570	556399.2756	734061.4822	Construction_Zone_Mainland
1571	556376.2819	734072.5296	Construction_Zone_Mainland
1572	556353.3811	734083.7683	Construction_Zone_Mainland
1573	556330.5748	734095.1976	Construction_Zone_Mainland
1574	556307.8645	734106.8165	Construction_Zone_Mainland
1575	556285.2519	734118.6244	Construction_Zone_Mainland
1576	556262.7384	734130.6204	Construction_Zone_Mainland
1577	556240.3258	734142.8037	Construction_Zone_Mainland
1578	556218.0154	734155.1734	Construction_Zone_Mainland
1579	556195.8089	734167.7286	Construction_Zone_Mainland
1580	556173.7079	734180.4686	Construction_Zone_Mainland
1581	556151.7138	734193.3923	Construction_Zone_Mainland
1582	556129.8282	734206.499	Construction_Zone_Mainland
1583	556108.0526	734219.7876	Construction_Zone_Mainland

1584	556086.3885	734233.2574	Construction_Zone_Mainland
1585	556064.8375	734246.9072	Construction_Zone_Mainland
1586	556043.4009	734260.7363	Construction_Zone_Mainland
1587	556022.0804	734274.7436	Construction_Zone_Mainland
1588	556000.8774	734288.9281	Construction_Zone_Mainland
1589	555979.7934	734303.2889	Construction_Zone_Mainland
1590	555958.8298	734317.825	Construction_Zone_Mainland
1591	555937.9881	734332.5353	Construction_Zone_Mainland
1592	555917.2698	734347.4189	Construction_Zone_Mainland
1593	555896.6762	734362.4747	Construction_Zone_Mainland
1594	555876.2089	734377.7016	Construction_Zone_Mainland
1595	555855.8692	734393.0986	Construction_Zone_Mainland
1596	555835.6586	734408.6647	Construction_Zone_Mainland
1597	555815.5784	734424.3987	Construction_Zone_Mainland
1598	555795.6301	734440.2995	Construction_Zone_Mainland
1599	555775.8150	734456.3661	Construction_Zone_Mainland
1600	555756.1345	734472.5974	Construction_Zone_Mainland
1601	555736.5901	734488.9921	Construction_Zone_Mainland
1602	555717.1830	734505.5492	Construction_Zone_Mainland
1603	555697.9146	734522.2675	Construction_Zone_Mainland
1604	555697.5179	734522.6146	Construction_Zone_Mainland
1605	555676.1210	734536.1879	Construction_Zone_Mainland
1606	555635.3937	734529.2115	Construction_Zone_Mainland
1607	555601.5603	734530.564	Construction_Zone_Mainland
1608	555591.3528	734530.972	Construction_Zone_Mainland
1609	555579.3315	734544.8538	Construction_Zone_Mainland
1610	555562.2092	734564.626	Construction_Zone_Mainland
1611	555545.1146	734584.3663	Construction_Zone_Mainland
1612	555537.6580	734592.9769	Construction_Zone_Mainland
1613	555564.0564	734621.1952	Construction_Zone_Mainland
1614	555579.6126	734620.027	Construction_Zone_Mainland
1615	555561.3033	734637.8881	Construction_Zone_Mainland
1616	555543.1436	734655.9013	Construction_Zone_Mainland
1617	555525.1346	734674.0652	Construction_Zone_Mainland
1618	555507.2777	734692.3786	Construction_Zone_Mainland
1619	555489.5741	734710.8402	Construction_Zone_Mainland
1620	555472.0250	734729.4487	Construction_Zone_Mainland
1621	555454.6317	734748.2029	Construction_Zone_Mainland
1622	555437.3953	734767.1015	Construction_Zone_Mainland
1623	555420.3170	734786.143	Construction_Zone_Mainland
1624	555402.9833	734804.9635	Construction_Zone_Mainland
1625	555384.5714	734822.871	Construction_Zone_Mainland
1626	555365.0118	734839.8579	Construction_Zone_Mainland
1627	555344.2460	734855.9278	Construction_Zone_Mainland
1628	555323.8927	734872.4575	Construction_Zone_Mainland
1629	555305.1511	734890.3956	Construction_Zone_Mainland
1630	555288.0165	734909.675	Construction_Zone_Mainland
1631	555272.1666	734929.9835	Construction_Zone_Mainland
1632	555256.5602	734950.4793	Construction_Zone_Mainland
1633	555241.1227	734971.1011	Construction_Zone_Mainland
1634	555225.8549	734991.8475	Construction_Zone_Mainland
1635	555210.7579	735012.7171	Construction_Zone_Mainland
1636	555195.8326	735033.7086	Construction_Zone_Mainland
1637	555181.0800	735054.8206	Construction_Zone_Mainland
1638	555166.5011	735076.0517	Construction_Zone_Mainland
1639	555152.0967	735097.4005	Construction_Zone_Mainland
1640	555137.8678	735118.8656	Construction_Zone_Mainland
1641	555123.8154	735140.4455	Construction_Zone_Mainland
1642	555109.9402	735162.1388	Construction_Zone_Mainland
1643	555096.2433	735183.9441	Construction_Zone_Mainland
1644	555082.7254	735205.8601	Construction_Zone_Mainland

1645	555069.3875	735227.8851	Construction_Zone_Mainland
1646	555057.1056	735248.266	Construction_Zone_Mainland
1647	555044.5764	735268.4087	Construction_Zone_Mainland
1648	555031.7580	735288.3716	Construction_Zone_Mainland
1649	555018.6529	735308.1506	Construction_Zone_Mainland
1650	555005.2637	735327.7415	Construction_Zone_Mainland
1651	554991.5931	735347.1402	Construction_Zone_Mainland
1652	554977.6440	735366.3427	Construction_Zone_Mainland
1653	554963.4190	735385.3448	Construction_Zone_Mainland
1654	554948.9210	735404.1425	Construction_Zone_Mainland
1655	554934.1530	735422.732	Construction_Zone_Mainland
1656	554919.1180	735441.1093	Construction_Zone_Mainland
1657	554903.8189	735459.2705	Construction_Zone_Mainland
1658	554888.2589	735477.2117	Construction_Zone_Mainland
1659	554872.4412	735494.9292	Construction_Zone_Mainland
1660	554856.3689	735512.4192	Construction_Zone_Mainland
1661	554840.0454	735529.6781	Construction_Zone_Mainland
1662	554823.4738	735546.7021	Construction_Zone_Mainland
1663	554806.6578	735563.4877	Construction_Zone_Mainland
1664	554789.6005	735580.0314	Construction_Zone_Mainland
1665	554772.3056	735596.3295	Construction_Zone_Mainland
1666	554754.7766	735612.3786	Construction_Zone_Mainland
1667	554737.0170	735628.1754	Construction_Zone_Mainland
1668	554719.0306	735643.7165	Construction_Zone_Mainland
1669	554700.8209	735658.9985	Construction_Zone_Mainland
1670	554682.3917	735674.0183	Construction_Zone_Mainland
1671	554663.7469	735688.7726	Construction_Zone_Mainland
1672	554644.8902	735703.2583	Construction_Zone_Mainland
1673	554625.8255	735717.4723	Construction_Zone_Mainland
1674	554606.5568	735731.4115	Construction_Zone_Mainland
1675	554586.2892	735745.6248	Construction_Zone_Mainland
1676	554567.4232	735758.4541	Construction_Zone_Mainland
1677	554547.5664	735771.5516	Construction_Zone_Mainland
1678	554527.5217	735784.3629	Construction_Zone_Mainland
1679	554507.2932	735796.8852	Construction_Zone_Mainland
1680	554486.8852	735809.1158	Construction_Zone_Mainland
1681	554466.3019	735821.0521	Construction_Zone_Mainland
1682	554445.5475	735832.6916	Construction_Zone_Mainland
1683	554424.6263	735844.0318	Construction_Zone_Mainland
1684	554403.5427	735855.0703	Construction_Zone_Mainland
1685	554382.3010	735865.8046	Construction_Zone_Mainland
1686	554360.9058	735876.2326	Construction_Zone_Mainland
1687	554339.3613	735886.3519	Construction_Zone_Mainland
1688	554317.6721	735896.1604	Construction_Zone_Mainland
1689	554295.8427	735905.6559	Construction_Zone_Mainland
1690	554273.8777	735914.8366	Construction_Zone_Mainland
1691	554251.7816	735923.7003	Construction_Zone_Mainland
1692	554229.5591	735932.2452	Construction_Zone_Mainland
1693	554207.2147	735940.4695	Construction_Zone_Mainland
1694	554184.7531	735948.3713	Construction_Zone_Mainland
1695	554162.1790	735955.9491	Construction_Zone_Mainland
1696	554139.4972	735963.2011	Construction_Zone_Mainland
1697	554116.7123	735970.1258	Construction_Zone_Mainland
1698	554093.8291	735976.7217	Construction_Zone_Mainland
1699	554070.8524	735982.9875	Construction_Zone_Mainland
1700	554047.7871	735988.9216	Construction_Zone_Mainland
1701	554024.6378	735994.523	Construction_Zone_Mainland
1702	554001.4095	735999.7903	Construction_Zone_Mainland
1703	553978.1070	736004.7225	Construction_Zone_Mainland
1704	553948.9230	736010.4071	Construction_Zone_Mainland
1705	553931.2991	736013.5771	Construction_Zone_Mainland

1706	553907.8034	736017.4977	Construction_Zone_Mainland
1707	553884.2531	736021.0793	Construction_Zone_Mainland
1708	553860.6532	736024.3212	Construction_Zone_Mainland
1709	553837.0086	736027.2226	Construction_Zone_Mainland
1710	553813.3242	736029.7829	Construction_Zone_Mainland
1711	553789.6050	736032.0016	Construction_Zone_Mainland
1712	553765.8561	736033.8782	Construction_Zone_Mainland
1713	553742.0822	736035.4123	Construction_Zone_Mainland
1714	553718.2885	736036.6035	Construction_Zone_Mainland
1715	553694.4799	736037.4517	Construction_Zone_Mainland
1716	557692.7221	733662.7754	Construction_Zone_Mainland
1717	557712.8711	733690.9872	Construction_Zone_Mainland
1718	557716.5480	733704.6982	Construction_Zone_Mainland
1719	557720.4209	733739.5028	Construction_Zone_Mainland
1720	557720.1903	733749.5509	Construction_Zone_Mainland
1721	557721.4117	733763.7825	Construction_Zone_Mainland
1722	557723.4728	733773.5606	Construction_Zone_Mainland
1723	557724.4872	733797.7412	Construction_Zone_Mainland
1724	557723.5173	733841.2552	Construction_Zone_Mainland
1725	557721.6432	733870.1974	Construction_Zone_Mainland
1726	557718.1303	733898.9879	Construction_Zone_Mainland
1727	557712.5072	733917.9276	Construction_Zone_Mainland
1728	557708.2735	733941.3246	Construction_Zone_Mainland
1729	557707.5356	733952.442	Construction_Zone_Mainland
1730	557701.6217	733971.9617	Construction_Zone_Mainland
1731	557692.3071	734001.9071	Construction_Zone_Mainland
1732	557688.0799	734005.5427	Construction_Zone_Mainland
1733	557687.2817	734015.1407	Construction_Zone_Mainland
1734	557680.2437	734032.4277	Construction_Zone_Mainland
1735	557676.4283	734047.5591	Construction_Zone_Mainland
1736	557666.1912	734069.7586	Construction_Zone_Mainland
1737	557655.1086	734092.1127	Construction_Zone_Mainland
1738	557637.5434	734122.3098	Construction_Zone_Mainland
1739	557626.8604	734139.1789	Construction_Zone_Mainland
1740	557603.4845	734171.554	Construction_Zone_Mainland
1741	557615.6853	734155.7368	Construction_Zone_Mainland
1742	557574.5869	734205.9421	Construction_Zone_Mainland
1743	557590.9511	734187.6119	Construction_Zone_Mainland
1744	557556.6288	734224.6844	Construction_Zone_Mainland
1745	557539.2180	734241.1186	Construction_Zone_Mainland
1746	557510.3813	734268.8406	Construction_Zone_Mainland
1747	557496.2232	734282.9689	Construction_Zone_Mainland
1748	557482.3617	734297.4018	Construction_Zone_Mainland
1749	557469.0648	734310.2774	Construction_Zone_Mainland
1750	557456.9378	734321.4616	Construction_Zone_Mainland
1751	557439.3912	734339.3305	Construction_Zone_Mainland
1752	557427.0402	734351.4265	Construction_Zone_Mainland
1753	557417.9206	734360.2298	Construction_Zone_Mainland
1754	557405.1746	734372.5827	Construction_Zone_Mainland
1755	557392.8237	734384.6787	Construction_Zone_Mainland
1756	557390.7148	734386.4012	Construction_Zone_Mainland
1757	557378.3639	734398.4972	Construction_Zone_Mainland
1758	557397.9464	734379.4937	Construction_Zone_Mainland
1759	557385.5954	734391.5897	Construction_Zone_Mainland
1760	557372.9415	734403.9838	Construction_Zone_Mainland
1761	557360.5905	734416.0798	Construction_Zone_Mainland
1762	557363.7245	734412.7987	Construction_Zone_Mainland
1763	557351.3735	734424.8948	Construction_Zone_Mainland
1764	557350.7582	734419.1955	Construction_Zone_Mainland
1765	557338.4073	734431.2916	Construction_Zone_Mainland
1766	557336.7827	734419.9293	Construction_Zone_Mainland

1767	557324.4317	734432.0253	Construction_Zone_Mainland
1768	557328.6544	734418.5402	Construction_Zone_Mainland
1769	557316.3035	734430.6362	Construction_Zone_Mainland
1770	557307.9355	734415.4667	Construction_Zone_Mainland
1771	557295.5845	734427.5628	Construction_Zone_Mainland
1772	557293.4902	734401.8615	Construction_Zone_Mainland
1773	557281.1392	734413.9575	Construction_Zone_Mainland
1774	557282.3586	734387.2831	Construction_Zone_Mainland
1775	557270.0076	734399.3791	Construction_Zone_Mainland
1776	557264.2003	734363.4807	Construction_Zone_Mainland
1777	557251.8493	734375.5767	Construction_Zone_Mainland
1778	557246.7120	734337.664	Construction_Zone_Mainland
1779	557234.3610	734349.7601	Construction_Zone_Mainland
1780	557256.7493	734353.4417	Construction_Zone_Mainland
1781	557244.3984	734365.5377	Construction_Zone_Mainland
1782	557235.7182	734316.5698	Construction_Zone_Mainland
1783	557223.3672	734328.6658	Construction_Zone_Mainland
1784	557231.9778	734307.2739	Construction_Zone_Mainland
1785	557219.6268	734319.37	Construction_Zone_Mainland
1786	557214.1318	734271.5654	Construction_Zone_Mainland
1787	557201.7809	734283.6614	Construction_Zone_Mainland
1788	557203.1160	734240.3529	Construction_Zone_Mainland
1789	557190.7650	734252.449	Construction_Zone_Mainland
1790	557197.6129	734224.3973	Construction_Zone_Mainland
1791	557185.2620	734236.4933	Construction_Zone_Mainland
1792	557219.9332	734285.3845	Construction_Zone_Mainland
1793	557207.5822	734297.4805	Construction_Zone_Mainland
1794	557208.4944	734257.6752	Construction_Zone_Mainland
1795	557196.1435	734269.7712	Construction_Zone_Mainland
1796	557192.8934	734209.9518	Construction_Zone_Mainland
1797	557180.5424	734222.0478	Construction_Zone_Mainland
1798	557182.9482	734181.7046	Construction_Zone_Mainland
1799	557170.5972	734193.8006	Construction_Zone_Mainland
1800	557188.1125	734195.8759	Construction_Zone_Mainland
1801	557175.7615	734207.9719	Construction_Zone_Mainland
1802	557171.1867	734159.4843	Construction_Zone_Mainland
1803	557159.8266	734170.9749	Construction_Zone_Mainland
1804	557106.9332	734071.6657	Construction_Zone_Mainland
1805	557100.8925	734055.1277	Construction_Zone_Mainland
1806	557094.6101	734041.5141	Construction_Zone_Mainland
1807	557090.2903	734031.794	Construction_Zone_Mainland
1808	557078.4402	734010.5123	Construction_Zone_Mainland
1809	557072.8258	733996.5655	Construction_Zone_Mainland
1810	557061.1038	733977.1462	Construction_Zone_Mainland
1811	557053.5218	733961.5198	Construction_Zone_Mainland
1812	557049.1621	733952.5193	Construction_Zone_Mainland
1813	557046.9490	733948.2693	Construction_Zone_Mainland
1814	555869.5927	734571.0708	Construction_Zone_Mainland
1815	555858.0130	734595.1105	Construction_Zone_Mainland
1816	555827.4261	734596.3971	Construction_Zone_Mainland
1817	553670.4059	736019.3434	Construction_Zone_Mainland
1818	553646.8568	736004.5835	Construction_Zone_Mainland
1819	553623.6571	735994.6699	Construction_Zone_Mainland
1820	553600.5817	735989.8763	Construction_Zone_Mainland
1821	553577.6156	735985.2793	Construction_Zone_Mainland
1822	553554.5871	735983.5447	Construction_Zone_Mainland
1823	553530.7348	735993.3943	Construction_Zone_Mainland
1824	553506.7484	736000.9671	Construction_Zone_Mainland
1825	553482.0828	736012.5378	Construction_Zone_Mainland
1826	553456.6745	736027.0585	Construction_Zone_Mainland
1827	553432.5491	736024.1154	Construction_Zone_Mainland

1828	553407.7388	736021.0411	Construction_Zone_Mainland
1829	553382.9286	736017.9668	Construction_Zone_Mainland
1830	553358.1183	736014.8925	Construction_Zone_Mainland
1831	553333.3081	736011.8182	Construction_Zone_Mainland
1832	553308.4978	736008.7438	Construction_Zone_Mainland
1833	553283.6876	736005.6695	Construction_Zone_Mainland
1834	553258.8773	736002.5952	Construction_Zone_Mainland
1835	553234.0671	735999.5209	Construction_Zone_Mainland
1836	553209.2568	735996.4466	Construction_Zone_Mainland
1837	553184.3883	735993.8421	Construction_Zone_Mainland
1838	553159.3808	735992.3597	Construction_Zone_Mainland
1839	553134.2326	735992.0133	Construction_Zone_Mainland
1840	553108.9493	735992.7562	Construction_Zone_Mainland
1841	553083.7385	735992.914	Construction_Zone_Mainland
1842	553058.6908	735991.7564	Construction_Zone_Mainland
1843	553033.8041	735989.2994	Construction_Zone_Mainland
1844	553009.0611	735985.6817	Construction_Zone_Mainland
1845	552984.3421	735981.8714	Construction_Zone_Mainland
1846	552959.6230	735978.0611	Construction_Zone_Mainland
1847	552934.9040	735974.2508	Construction_Zone_Mainland
1848	552910.1849	735970.4406	Construction_Zone_Mainland
1849	552885.4659	735966.6303	Construction_Zone_Mainland
1850	552860.7468	735962.82	Construction_Zone_Mainland
1851	552836.0277	735959.0097	Construction_Zone_Mainland
1852	552811.3087	735955.1994	Construction_Zone_Mainland
1853	552786.5896	735951.3891	Construction_Zone_Mainland
1854	552776.2876	735945.4165	Construction_Zone_Mainland
1855	552798.2074	735869.3038	Construction_Zone_Mainland
1856	552801.2459	735832.5622	Construction_Zone_Mainland
1857	552777.0463	735836.2827	Construction_Zone_Mainland
1858	552780.3039	735853.955	Construction_Zone_Mainland
1859	552776.5808	735878.6032	Construction_Zone_Mainland
1860	552758.9950	735942.6625	Construction_Zone_Mainland
1861	552737.1515	735943.7686	Construction_Zone_Mainland
1862	552712.4325	735939.9583	Construction_Zone_Mainland
1863	552687.7134	735936.148	Construction_Zone_Mainland
1864	552662.9944	735932.3377	Construction_Zone_Mainland
1865	552638.2753	735928.5274	Construction_Zone_Mainland
1866	552613.5562	735924.7171	Construction_Zone_Mainland
1867	552588.8372	735920.9069	Construction_Zone_Mainland
1868	552563.4749	735922.2873	Construction_Zone_Mainland
1869	552540.6187	735903.4441	Construction_Zone_Mainland
1870	552528.4688	735893.8418	Construction_Zone_Mainland
1871	552544.1602	735874.8635	Construction_Zone_Mainland
1872	552571.0781	735860.9284	Construction_Zone_Mainland
1873	552591.4335	735841.1123	Construction_Zone_Mainland
1874	552571.7714	735818.3033	Construction_Zone_Mainland
1875	552538.2261	735838.6623	Construction_Zone_Mainland
1876	552521.5419	735854.0998	Construction_Zone_Mainland
1877	552493.9363	735873.584	Construction_Zone_Mainland
1878	552466.3584	735892.8448	Construction_Zone_Mainland
1879	552439.2290	735908.4866	Construction_Zone_Mainland
1880	552411.1245	735931.9974	Construction_Zone_Mainland
1881	552403.7508	735932.4674	Construction_Zone_Mainland
1882	552386.3116	735928.945	Construction_Zone_Mainland
1883	552361.7355	735923.981	Construction_Zone_Mainland
1884	552337.1594	735919.0171	Construction_Zone_Mainland
1885	552312.5832	735914.0532	Construction_Zone_Mainland
1886	552288.0500	735909.098	Construction_Zone_Mainland
1887	552264.0301	735904.2464	Construction_Zone_Mainland
1888	552241.0730	735899.6095	Construction_Zone_Mainland

1889	552216.9675	735888.8122	Construction_Zone_Mainland
1890	552193.9834	735878.5171	Construction_Zone_Mainland
1891	552171.1178	735868.2751	Construction_Zone_Mainland
1892	552148.3461	735858.189	Construction_Zone_Mainland
1893	552125.6022	735848.5512	Construction_Zone_Mainland
1894	552102.9524	735838.9533	Construction_Zone_Mainland
1895	552080.3916	735829.3932	Construction_Zone_Mainland
1896	552057.9150	735819.8687	Construction_Zone_Mainland
1897	552035.5179	735810.3779	Construction_Zone_Mainland
1898	552013.2008	735800.8977	Construction_Zone_Mainland
1899	551990.9609	735791.4215	Construction_Zone_Mainland
1900	551968.7873	735781.9735	Construction_Zone_Mainland
1901	551946.6756	735772.552	Construction_Zone_Mainland
1902	551924.6212	735763.1548	Construction_Zone_Mainland
1903	551902.6198	735753.7802	Construction_Zone_Mainland
1904	551880.6668	735744.4263	Construction_Zone_Mainland
1905	551881.6713	735735.7206	Construction_Zone_Mainland
1906	551905.6621	735748.3057	Construction_Zone_Mainland
1907	551903.8199	735747.2686	Construction_Zone_Mainland
1908	551947.6987	735770.4316	Construction_Zone_Mainland
1909	551862.5991	735725.2855	Construction_Zone_Mainland
1910	551841.7871	735706.0533	Construction_Zone_Mainland
1911	551817.9745	735662.5763	Construction_Zone_Mainland
1912	551813.9884	735596.8543	Construction_Zone_Mainland
1913	551810.8022	735505.9443	Construction_Zone_Mainland
1914	551808.0817	735461.5536	Construction_Zone_Mainland
1915	551786.0566	735403.6061	Construction_Zone_Mainland
1916	551756.5871	735319.245	Construction_Zone_Mainland
1917	551705.9161	735338.2747	Construction_Zone_Mainland
1918	551728.5107	735403.3339	Construction_Zone_Mainland
1919	551739.4452	735463.2342	Construction_Zone_Mainland
1920	551737.0336	735508.7362	Construction_Zone_Mainland
1921	551735.4478	735576.0275	Construction_Zone_Mainland
1922	551681.6475	735628.505	Construction_Zone_Mainland
1923	551651.6131	735667.44	Construction_Zone_Mainland
1924	551629.5509	735669.1927	Construction_Zone_Mainland
1925	551605.4074	735664.7282	Construction_Zone_Mainland
1926	551653.5150	735673.0111	Construction_Zone_Mainland
1927	551581.4121	735659.6683	Construction_Zone_Mainland
1928	551557.5773	735654.0179	Construction_Zone_Mainland
1929	551533.6514	735647.8246	Construction_Zone_Mainland
1930	551511.3011	735639.2115	Construction_Zone_Mainland
1931	551488.9868	735629.9468	Construction_Zone_Mainland
1932	551466.7404	735620.4749	Construction_Zone_Mainland
1933	551444.5635	735610.7962	Construction_Zone_Mainland
1934	551422.4580	735600.9109	Construction_Zone_Mainland
1935	551400.4257	735590.8192	Construction_Zone_Mainland
1936	551378.4683	735580.5214	Construction_Zone_Mainland
1937	551356.5878	735570.0178	Construction_Zone_Mainland
1938	551333.0774	735562.1861	Construction_Zone_Mainland
1939	551313.0644	735548.3946	Construction_Zone_Mainland
1940	551291.4252	735537.2755	Construction_Zone_Mainland
1941	551269.8702	735525.952	Construction_Zone_Mainland
1942	551248.4011	735514.4243	Construction_Zone_Mainland
1943	551227.0198	735502.6929	Construction_Zone_Mainland
1944	551205.7281	735490.7582	Construction_Zone_Mainland
1945	551174.0586	735487.0184	Construction_Zone_Mainland
1946	551155.6168	735474.9973	Construction_Zone_Mainland
1947	551136.9939	735462.1973	Construction_Zone_Mainland
1948	551117.4674	735448.4453	Construction_Zone_Mainland
1949	551094.5549	735431.8622	Construction_Zone_Mainland

1950	551037.2520	735388.2964	Construction_Zone_Mainland
1951	551058.2316	735404.5027	Construction_Zone_Mainland
1952	551078.0659	735419.3991	Construction_Zone_Mainland
1953	551019.9994	735374.2995	Construction_Zone_Mainland
1954	551000.4318	735357.5787	Construction_Zone_Mainland
1955	550980.7520	735341.0023	Construction_Zone_Mainland
1956	550961.1779	735324.3013	Construction_Zone_Mainland
1957	550944.6536	735309.6943	Construction_Zone_Mainland
1958	550925.4091	735292.6159	Construction_Zone_Mainland
1959	550906.4647	735275.2057	Construction_Zone_Mainland
1960	550890.1203	735260.3971	Construction_Zone_Mainland
1961	550872.3065	735243.5689	Construction_Zone_Mainland
1962	550855.3558	735227.6075	Construction_Zone_Mainland
1963	550836.7849	735209.7898	Construction_Zone_Mainland
1964	550821.4680	735193.9122	Construction_Zone_Mainland
1965	550803.2480	735175.7373	Construction_Zone_Mainland
1966	550785.0909	735157.4912	Construction_Zone_Mainland
1967	550767.7398	735138.4775	Construction_Zone_Mainland
1968	550750.2437	735119.6038	Construction_Zone_Mainland
1969	550735.1291	735103.2639	Construction_Zone_Mainland
1970	550717.9458	735083.4115	Construction_Zone_Mainland
1971	550700.5470	735063.7539	Construction_Zone_Mainland
1972	550685.3630	735047.1493	Construction_Zone_Mainland
1973	550667.5932	735027.8271	Construction_Zone_Mainland
1974	550652.9741	735011.7481	Construction_Zone_Mainland
1975	550634.0738	734992.4116	Construction_Zone_Mainland
1976	550617.1130	734972.3581	Construction_Zone_Mainland
1977	550602.2515	734955.462	Construction_Zone_Mainland
1978	550584.2981	734936.3058	Construction_Zone_Mainland
1979	550568.8093	734919.9766	Construction_Zone_Mainland
1980	550549.5213	734896.9718	Construction_Zone_Mainland
1981	550534.2311	734880.4632	Construction_Zone_Mainland
1982	550516.5484	734861.0622	Construction_Zone_Mainland
1983	550501.5497	734844.2901	Construction_Zone_Mainland
1984	550483.9921	734824.7762	Construction_Zone_Mainland
1985	550468.8429	734808.1401	Construction_Zone_Mainland
1986	550449.0570	734785.5853	Construction_Zone_Mainland
1987	550434.2026	734768.6828	Construction_Zone_Mainland
1988	550416.2619	734749.5151	Construction_Zone_Mainland
1989	550403.3333	734729.7883	Construction_Zone_Mainland
1990	550384.2712	734712.7176	Construction_Zone_Mainland
1991	550366.5643	734693.3386	Construction_Zone_Mainland
1992	550351.1189	734676.9703	Construction_Zone_Mainland
1993	550333.6949	734657.3355	Construction_Zone_Mainland
1994	550315.6934	734637.6739	Construction_Zone_Mainland
1995	550300.6013	734621.5351	Construction_Zone_Mainland
1996	550283.5242	734601.5867	Construction_Zone_Mainland
1997	550265.2801	734582.6932	Construction_Zone_Mainland
1998	550246.9427	734562.5617	Construction_Zone_Mainland
1999	550233.3486	734545.8423	Construction_Zone_Mainland
2000	550217.0223	734525.6279	Construction_Zone_Mainland
2001	550200.6190	734506.2286	Construction_Zone_Mainland
2002	550183.6618	734488.2574	Construction_Zone_Mainland
2003	550165.4776	734468.5633	Construction_Zone_Mainland
2004	550149.3089	734452.2393	Construction_Zone_Mainland
2005	550133.4670	734430.1883	Construction_Zone_Mainland
2006	550117.2759	734410.1902	Construction_Zone_Mainland
2007	550101.0731	734390.1778	Construction_Zone_Mainland
2008	550082.2660	734372.7167	Construction_Zone_Mainland
2009	550063.3812	734355.4029	Construction_Zone_Mainland
2010	550044.3904	734338.21	Construction_Zone_Mainland

2011	550025.2936	734321.1377	Construction_Zone_Mainland
2012	550006.0904	734304.1859	Construction_Zone_Mainland
2013	549986.4259	734287.7687	Construction_Zone_Mainland
2014	549966.7427	734271.3839	Construction_Zone_Mainland
2015	549947.0532	734255.0102	Construction_Zone_Mainland
2016	549927.2055	734238.8287	Construction_Zone_Mainland
2017	549907.2000	734222.8427	Construction_Zone_Mainland
2018	549887.0388	734207.0535	Construction_Zone_Mainland
2019	549866.7238	734191.4627	Construction_Zone_Mainland
2020	549846.2569	734176.0718	Construction_Zone_Mainland
2021	549825.6401	734160.8823	Construction_Zone_Mainland
2022	549805.2545	734145.3649	Construction_Zone_Mainland
2023	549785.6701	734128.6757	Construction_Zone_Mainland
2024	549766.8705	734110.756	Construction_Zone_Mainland
2025	549748.3573	734092.263	Construction_Zone_Mainland
2026	549729.5132	734073.4394	Construction_Zone_Mainland
2027	549711.3224	734055.2683	Construction_Zone_Mainland
2028	549692.3729	734036.3395	Construction_Zone_Mainland
2029	549673.9339	734016.9121	Construction_Zone_Mainland
2030	549655.4392	733997.3156	Construction_Zone_Mainland
2031	549637.3960	733976.6718	Construction_Zone_Mainland
2032	549618.1405	733957.6181	Construction_Zone_Mainland
2033	549601.5272	733922.5837	Construction_Zone_Mainland
2034	549603.2869	733879.1541	Construction_Zone_Mainland
2035	553646.7438	736207.8294	Construction_Zone_Mainland
2036	553620.4963	736207.6273	Construction_Zone_Mainland
2037	553594.2543	736207.0503	Construction_Zone_Mainland
2038	553568.0232	736206.0985	Construction_Zone_Mainland
2039	553541.8084	736204.7721	Construction_Zone_Mainland
2040	553515.6152	736203.0713	Construction_Zone_Mainland
2041	553489.4490	736200.9965	Construction_Zone_Mainland
2042	553463.3151	736198.5481	Construction_Zone_Mainland
2043	553437.2188	736195.7267	Construction_Zone_Mainland
2044	553411.6683	736192.6266	Construction_Zone_Mainland
2045	553386.8581	736189.5523	Construction_Zone_Mainland
2046	553362.0478	736186.478	Construction_Zone_Mainland
2047	553337.2376	736183.4037	Construction_Zone_Mainland
2048	553312.4273	736180.3294	Construction_Zone_Mainland
2049	553287.6171	736177.2551	Construction_Zone_Mainland
2050	553262.8068	736174.1808	Construction_Zone_Mainland
2051	553237.5591	736171.0522	Construction_Zone_Mainland
2052	553213.2205	736167.7564	Construction_Zone_Mainland
2053	553188.5153	736163.8345	Construction_Zone_Mainland
2054	553163.8811	736159.3393	Construction_Zone_Mainland
2055	553139.3182	736154.2686	Construction_Zone_Mainland
2056	553114.8270	736148.6191	Construction_Zone_Mainland
2057	553090.3852	736142.5718	Construction_Zone_Mainland
2058	553065.9425	736136.531	Construction_Zone_Mainland
2059	553041.4099	736131.2165	Construction_Zone_Mainland
2060	553016.7436	736126.9804	Construction_Zone_Mainland
2061	552991.9445	736123.8161	Construction_Zone_Mainland
2062	552967.0551	736121.38	Construction_Zone_Mainland
2063	552942.1631	736118.9653	Construction_Zone_Mainland
2064	552917.2712	736116.5506	Construction_Zone_Mainland
2065	552892.3792	736114.1359	Construction_Zone_Mainland
2066	552867.4872	736111.7212	Construction_Zone_Mainland
2067	552842.5952	736109.3065	Construction_Zone_Mainland
2068	552817.7032	736106.8918	Construction_Zone_Mainland
2069	552792.8112	736104.4771	Construction_Zone_Mainland
2070	552767.9192	736102.0624	Construction_Zone_Mainland
2071	552743.0273	736099.6477	Construction_Zone_Mainland

2072	552718.1353	736097.233	Construction_Zone_Mainland
2073	552698.3051	736104.2458	Construction_Zone_Mainland
2074	552662.5382	736155.9937	Construction_Zone_Mainland
2075	552651.3493	736170.2429	Construction_Zone_Mainland
2076	552643.1992	736165.2922	Construction_Zone_Mainland
2077	552656.3033	736147.406	Construction_Zone_Mainland
2078	552688.7211	736097.8202	Construction_Zone_Mainland
2079	552668.3513	736092.4036	Construction_Zone_Mainland
2080	552643.4593	736089.9889	Construction_Zone_Mainland
2081	552618.5673	736087.5742	Construction_Zone_Mainland
2082	552593.6753	736085.1595	Construction_Zone_Mainland
2083	552568.7833	736082.7448	Construction_Zone_Mainland
2084	552543.8914	736080.3301	Construction_Zone_Mainland
2085	552518.9994	736077.9154	Construction_Zone_Mainland
2086	552510.1848	736077.0603	Construction_Zone_Mainland
2087	552497.2255	736097.0368	Construction_Zone_Mainland
2088	552401.4246	736155.6745	Construction_Zone_Mainland
2089	552390.9836	736138.6163	Construction_Zone_Mainland
2090	552482.9155	736082.3466	Construction_Zone_Mainland
2091	552468.6244	736077.8556	Construction_Zone_Mainland
2092	552444.3774	736070.2359	Construction_Zone_Mainland
2093	552420.1303	736062.6162	Construction_Zone_Mainland
2094	552395.8092	736055.5944	Construction_Zone_Mainland
2095	552371.3142	736049.9764	Construction_Zone_Mainland
2096	552346.2178	736049.211	Construction_Zone_Mainland
2097	552309.2263	736032.2437	Construction_Zone_Mainland
2098	552296.6737	736042.4772	Construction_Zone_Mainland
2099	552273.9693	736022.0082	Construction_Zone_Mainland
2100	552249.1257	736014.9149	Construction_Zone_Mainland
2101	552222.7972	736018.5943	Construction_Zone_Mainland
2102	552196.0622	736023.9508	Construction_Zone_Mainland
2103	552169.6207	736026.4181	Construction_Zone_Mainland
2104	552144.0021	736023.39	Construction_Zone_Mainland
2105	552118.3428	736020.4276	Construction_Zone_Mainland
2106	552092.6357	736017.5303	Construction_Zone_Mainland
2107	552067.8209	736014.5356	Construction_Zone_Mainland
2108	552040.9422	736012.4284	Construction_Zone_Mainland
2109	552015.1562	736009.2255	Construction_Zone_Mainland
2110	551989.5918	736004.2613	Construction_Zone_Mainland
2111	551963.4700	736001.0248	Construction_Zone_Mainland
2112	551938.6211	735997.8619	Construction_Zone_Mainland
2113	551911.9752	735994.0201	Construction_Zone_Mainland
2114	551884.7191	735995.1613	Construction_Zone_Mainland
2115	551856.7889	735996.4109	Construction_Zone_Mainland
2116	551805.1061	736013.0316	Construction_Zone_Mainland
2117	551790.3388	736053.3935	Construction_Zone_Mainland
2118	551800.5840	736096.7312	Construction_Zone_Mainland
2119	551828.2068	736145.2585	Construction_Zone_Mainland
2120	551863.6645	736194.1827	Construction_Zone_Mainland
2121	551845.7586	736170.2836	Construction_Zone_Mainland
2122	551816.2592	736129.1348	Construction_Zone_Mainland
2123	551792.6302	736069.2125	Construction_Zone_Mainland
2124	551883.3248	736224.56	Construction_Zone_Mainland
2125	551910.7933	736252.3098	Construction_Zone_Mainland
2126	551939.4982	736255.7856	Construction_Zone_Mainland
2127	551966.1965	736252.7579	Construction_Zone_Mainland
2128	551977.8878	736282.4437	Construction_Zone_Mainland
2129	551966.8575	736295.2558	Construction_Zone_Mainland
2130	551959.5673	736314.7007	Construction_Zone_Mainland
2131	551902.5605	736349.2599	Construction_Zone_Mainland
2132	551863.4652	736351.7588	Construction_Zone_Mainland

2133	551882.7699	736346.7089	Construction_Zone_Mainland
2134	551936.3988	736347.1161	Construction_Zone_Mainland
2135	551847.3203	736325.4475	Construction_Zone_Mainland
2136	551848.9619	736296.8219	Construction_Zone_Mainland
2137	551820.7016	736259.4401	Construction_Zone_Mainland
2138	551781.0506	736203.1273	Construction_Zone_Mainland
2139	551801.0114	736231.0153	Construction_Zone_Mainland
2140	551763.1133	736177.2679	Construction_Zone_Mainland
2141	551772.8515	736191.6779	Construction_Zone_Mainland
2142	551752.1750	736160.9718	Construction_Zone_Mainland
2143	551739.9534	736141.9914	Construction_Zone_Mainland
2144	551723.2772	736117.0019	Construction_Zone_Mainland
2145	551732.0883	736130.7506	Construction_Zone_Mainland
2146	551712.9837	736100.5897	Construction_Zone_Mainland
2147	551693.9961	736070.7577	Construction_Zone_Mainland
2148	551680.5463	736048.3998	Construction_Zone_Mainland
2149	551667.0280	736023.0914	Construction_Zone_Mainland
2150	551673.1241	736036.4659	Construction_Zone_Mainland
2151	551655.9786	736001.6302	Construction_Zone_Mainland
2152	551649.4645	735984.981	Construction_Zone_Mainland
2153	551642.9100	735966.7102	Construction_Zone_Mainland
2154	551637.0746	735949.0026	Construction_Zone_Mainland
2155	551604.9264	735923.3794	Construction_Zone_Mainland
2156	551584.4199	735906.7527	Construction_Zone_Mainland
2157	551626.5275	735940.4003	Construction_Zone_Mainland
2158	551561.3191	735889.8413	Construction_Zone_Mainland
2159	551539.6366	735872.9215	Construction_Zone_Mainland
2160	551520.0796	735858.0036	Construction_Zone_Mainland
2161	551497.3736	735841.7012	Construction_Zone_Mainland
2162	551477.2711	735826.8061	Construction_Zone_Mainland
2163	551456.1455	735810.5986	Construction_Zone_Mainland
2164	551433.2675	735793.761	Construction_Zone_Mainland
2165	551414.1375	735779.073	Construction_Zone_Mainland
2166	551393.0578	735762.7965	Construction_Zone_Mainland
2167	551372.4878	735746.9681	Construction_Zone_Mainland
2168	551351.8250	735730.9621	Construction_Zone_Mainland
2169	551336.1441	735718.8543	Construction_Zone_Mainland
2170	551330.7958	735716.3536	Construction_Zone_Mainland
2171	551308.8546	735703.1762	Construction_Zone_Mainland
2172	551286.8422	735690.1461	Construction_Zone_Mainland
2173	551265.3810	735676.7248	Construction_Zone_Mainland
2174	551243.1836	735663.4976	Construction_Zone_Mainland
2175	551221.6406	735649.72	Construction_Zone_Mainland
2176	551200.1050	735635.9435	Construction_Zone_Mainland
2177	551178.8234	735621.7788	Construction_Zone_Mainland
2178	551158.2045	735607.3584	Construction_Zone_Mainland
2179	551136.8901	735591.2492	Construction_Zone_Mainland
2180	551116.5532	735577.0344	Construction_Zone_Mainland
2181	551094.8690	735561.2633	Construction_Zone_Mainland
2182	551073.0098	735545.749	Construction_Zone_Mainland
2183	551054.4038	735532.2676	Construction_Zone_Mainland
2184	551035.0567	735516.997	Construction_Zone_Mainland
2185	551014.7797	735502.1339	Construction_Zone_Mainland
2186	550994.0738	735485.1018	Construction_Zone_Mainland
2187	550972.8501	735468.7405	Construction_Zone_Mainland
2188	550954.9092	735454.3967	Construction_Zone_Mainland
2189	550934.2909	735437.2785	Construction_Zone_Mainland
2190	550913.9354	735419.8504	Construction_Zone_Mainland
2191	550896.5104	735404.8895	Construction_Zone_Mainland
2192	550876.0975	735387.5281	Construction_Zone_Mainland
2193	550856.3633	735369.3975	Construction_Zone_Mainland

2194	550839.2033	735354.1322	Construction_Zone_Mainland
2195	550819.5211	735335.9499	Construction_Zone_Mainland
2196	550800.0332	735317.559	Construction_Zone_Mainland
2197	550782.9500	735300.3523	Construction_Zone_Mainland
2198	550764.4975	735282.7262	Construction_Zone_Mainland
2199	550746.2781	735264.8566	Construction_Zone_Mainland
2200	550728.3838	735246.5594	Construction_Zone_Mainland
2201	550710.9248	735228.0467	Construction_Zone_Mainland
2202	550693.4691	735209.4342	Construction_Zone_Mainland
2203	550676.2540	735190.5997	Construction_Zone_Mainland
2204	550659.7249	735171.4267	Construction_Zone_Mainland
2205	550642.9676	735152.7897	Construction_Zone_Mainland
2206	550626.7340	735133.6001	Construction_Zone_Mainland
2207	550610.4300	735114.8862	Construction_Zone_Mainland
2208	550593.9233	735096.1072	Construction_Zone_Mainland
2209	550577.1134	735077.6023	Construction_Zone_Mainland
2210	550560.5466	735058.8777	Construction_Zone_Mainland
2211	550542.8909	735039.4523	Construction_Zone_Mainland
2212	550527.6980	735022.8557	Construction_Zone_Mainland
2213	550510.2405	735003.2512	Construction_Zone_Mainland
2214	550492.5241	734983.8808	Construction_Zone_Mainland
2215	550477.7190	734966.9336	Construction_Zone_Mainland
2216	550460.1056	734947.4701	Construction_Zone_Mainland
2217	550442.1424	734928.3227	Construction_Zone_Mainland
2218	550426.5351	734910.5335	Construction_Zone_Mainland
2219	550409.7687	734891.8715	Construction_Zone_Mainland
2220	550393.1477	734873.7216	Construction_Zone_Mainland
2221	550375.1985	734854.4094	Construction_Zone_Mainland
2222	550359.1304	734836.5454	Construction_Zone_Mainland
2223	550341.3109	734817.2681	Construction_Zone_Mainland
2224	550326.7032	734800.1426	Construction_Zone_Mainland
2225	550308.6758	734781.0533	Construction_Zone_Mainland
2226	550290.7234	734761.8961	Construction_Zone_Mainland
2227	550275.9384	734744.8903	Construction_Zone_Mainland
2228	550258.4215	734725.3801	Construction_Zone_Mainland
2229	550242.3124	734706.2416	Construction_Zone_Mainland
2230	550223.1358	734686.5061	Construction_Zone_Mainland
2231	550207.4600	734670.3461	Construction_Zone_Mainland
2232	550190.0467	734650.7016	Construction_Zone_Mainland
2233	550174.6339	734632.2218	Construction_Zone_Mainland
2234	550158.7767	734612.6413	Construction_Zone_Mainland
2235	550142.3376	734595.8328	Construction_Zone_Mainland
2236	550122.6261	734579.2226	Construction_Zone_Mainland
2237	550106.1503	734561.1145	Construction_Zone_Mainland
2238	550088.8165	734543.8182	Construction_Zone_Mainland
2239	550071.1300	734526.7668	Construction_Zone_Mainland
2240	550053.0167	734510.1032	Construction_Zone_Mainland
2241	550034.5627	734494.2834	Construction_Zone_Mainland
2242	550015.3444	734478.2262	Construction_Zone_Mainland
2243	549998.2896	734461.278	Construction_Zone_Mainland
2244	549980.5107	734444.5413	Construction_Zone_Mainland
2245	549971.2596	734417.9897	Construction_Zone_Mainland
2246	549952.1022	734403.5106	Construction_Zone_Mainland
2247	549933.3799	734387.6071	Construction_Zone_Mainland
2248	549913.4647	734373.313	Construction_Zone_Mainland
2249	549892.5200	734360.2452	Construction_Zone_Mainland
2250	549872.6748	734345.4759	Construction_Zone_Mainland
2251	549851.6785	734332.7284	Construction_Zone_Mainland
2252	549830.5867	734320.0157	Construction_Zone_Mainland
2253	549809.2059	734307.8084	Construction_Zone_Mainland
2254	549787.5708	734296.0792	Construction_Zone_Mainland

2255	549766.0206	734284.2518	Construction_Zone_Mainland
2256	549743.5896	734274.0681	Construction_Zone_Mainland
2257	549720.3537	734262.4817	Construction_Zone_Mainland
2258	549699.3552	734252.7901	Construction_Zone_Mainland
2259	549676.6388	734242.6656	Construction_Zone_Mainland
2260	549654.3705	734233.2591	Construction_Zone_Mainland
2261	549631.7417	734223.8804	Construction_Zone_Mainland
2262	549608.9008	734215.0525	Construction_Zone_Mainland
2263	549586.0416	734206.33	Construction_Zone_Mainland
2264	549562.4588	734198.0673	Construction_Zone_Mainland
2265	549539.2047	734190.3136	Construction_Zone_Mainland
2266	549515.7889	734183.2605	Construction_Zone_Mainland
2267	549493.0429	734176.2212	Construction_Zone_Mainland
2268	549469.7013	734169.1171	Construction_Zone_Mainland
2269	549445.5215	734163.2067	Construction_Zone_Mainland
2270	549424.2846	734169.6144	Construction_Zone_Mainland
2271	549394.1614	734178.2579	Construction_Zone_Mainland
2272	549354.2189	734227.5005	Construction_Zone_Mainland
2273	549297.3216	734187.5445	Construction_Zone_Mainland
2274	549321.8737	734146.7437	Construction_Zone_Mainland
2275	549330.9911	734115.4682	Construction_Zone_Mainland
2276	549326.9983	734081.9925	Construction_Zone_Mainland
2277	549274.6321	734035.3746	Construction_Zone_Mainland
2278	549309.6130	734064.0946	Construction_Zone_Mainland
2279	549290.7329	734047.9521	Construction_Zone_Mainland
2280	549251.5194	734018.0125	Construction_Zone_Mainland
2281	549231.7345	734003.014	Construction_Zone_Mainland
2282	549211.5157	733986.6165	Construction_Zone_Mainland
2283	549191.2996	733971.8895	Construction_Zone_Mainland
2284	549176.8414	733972.3084	Construction_Zone_Mainland
2285	549168.4865	733966.0915	Construction_Zone_Mainland
2286	549147.9375	733951.9181	Construction_Zone_Mainland
2287	549126.8476	733938.8916	Construction_Zone_Mainland
2288	549105.2530	733927.0067	Construction_Zone_Mainland
2289	549083.1881	733916.2611	Construction_Zone_Mainland
2290	549060.6858	733906.6558	Construction_Zone_Mainland
2291	549037.7777	733898.1943	Construction_Zone_Mainland
2292	549014.5192	733890.8013	Construction_Zone_Mainland
2293	548991.1457	733883.7797	Construction_Zone_Mainland
2294	548967.7044	733876.9876	Construction_Zone_Mainland
2295	548944.1976	733870.4256	Construction_Zone_Mainland
2296	548920.6277	733864.0944	Construction_Zone_Mainland
2297	548896.9968	733857.9945	Construction_Zone_Mainland
2298	548873.3073	733852.1267	Construction_Zone_Mainland
2299	548849.4602	733846.9271	Construction_Zone_Mainland
2300	548825.6120	733841.762	Construction_Zone_Mainland
2301	548801.7646	733836.6052	Construction_Zone_Mainland
2302	548777.8699	733831.672	Construction_Zone_Mainland
2303	548753.9280	733826.9733	Construction_Zone_Mainland
2304	548729.9412	733822.5095	Construction_Zone_Mainland
2305	548705.9118	733818.2811	Construction_Zone_Mainland
2306	548681.8421	733814.2885	Construction_Zone_Mainland
2307	548657.7345	733810.5321	Construction_Zone_Mainland
2308	548633.5911	733807.0122	Construction_Zone_Mainland
2309	548609.4144	733803.7291	Construction_Zone_Mainland
2310	548585.2067	733800.6833	Construction_Zone_Mainland
2311	548560.9703	733797.8749	Construction_Zone_Mainland
2312	548536.7075	733795.3042	Construction_Zone_Mainland
2313	548512.4206	733792.9715	Construction_Zone_Mainland
2314	548488.1121	733790.8771	Construction_Zone_Mainland
2315	548463.7842	733789.0211	Construction_Zone_Mainland

2316	548439.4393	733787.4036	Construction_Zone_Mainland
2317	548414.6220	733785.9269	Construction_Zone_Mainland
2318	548389.6657	733784.4484	Construction_Zone_Mainland
2319	548364.7095	733782.9698	Construction_Zone_Mainland
2320	548339.7533	733781.4913	Construction_Zone_Mainland
2321	548314.7970	733780.0128	Construction_Zone_Mainland
2322	548289.8408	733778.5342	Construction_Zone_Mainland
2323	548264.8845	733777.0557	Construction_Zone_Mainland
2324	548239.9283	733775.5772	Construction_Zone_Mainland
2325	548214.9721	733774.0986	Construction_Zone_Mainland
2326	548190.0158	733772.6201	Construction_Zone_Mainland
2327	548165.0596	733771.1415	Construction_Zone_Mainland
2328	548140.1033	733769.663	Construction_Zone_Mainland
2329	548115.1471	733768.1845	Construction_Zone_Mainland
2330	548090.1909	733766.7059	Construction_Zone_Mainland
2331	548065.2346	733765.2274	Construction_Zone_Mainland
2332	548040.2784	733763.7488	Construction_Zone_Mainland
2333	548015.3221	733762.2703	Construction_Zone_Mainland
2334	547990.3659	733760.7918	Construction_Zone_Mainland
2335	547965.4097	733759.3132	Construction_Zone_Mainland
2336	547940.4534	733757.8347	Construction_Zone_Mainland
2337	547915.4972	733756.3562	Construction_Zone_Mainland
2338	547890.5409	733754.8776	Construction_Zone_Mainland
2339	547865.5847	733753.3991	Construction_Zone_Mainland
2340	547844.5764	733752.1544	Construction_Zone_Mainland
2341	547840.6455	733751.6336	Construction_Zone_Mainland
2342	547815.7967	733748.3414	Construction_Zone_Mainland
2343	547790.9479	733745.0492	Construction_Zone_Mainland
2344	547766.0991	733741.757	Construction_Zone_Mainland
2345	547748.8436	733739.4709	Construction_Zone_Mainland
2346	547741.2153	733739.0559	Construction_Zone_Mainland
2347	547716.2271	733738.1169	Construction_Zone_Mainland
2348	547691.2008	733737.8207	Construction_Zone_Mainland
2349	547666.1363	733738.1696	Construction_Zone_Mainland
2350	547641.0333	733739.1673	Construction_Zone_Mainland
2351	547615.8917	733740.8188	Construction_Zone_Mainland
2352	547590.7109	733743.1304	Construction_Zone_Mainland
2353	547565.4922	733746.0818	Construction_Zone_Mainland
2354	547540.2653	733749.172	Construction_Zone_Mainland
2355	547514.9894	733753.0874	Construction_Zone_Mainland
2356	547489.6545	733758.0004	Construction_Zone_Mainland
2357	547464.2645	733763.8436	Construction_Zone_Mainland
2358	547438.9201	733768.9164	Construction_Zone_Mainland
2359	547413.6517	733772.7083	Construction_Zone_Mainland
2360	547388.4568	733775.2581	Construction_Zone_Mainland
2361	547363.3338	733776.5941	Construction_Zone_Mainland
2362	547338.2815	733776.736	Construction_Zone_Mainland
2363	547313.2983	733775.7131	Construction_Zone_Mainland
2364	547288.3348	733774.3577	Construction_Zone_Mainland
2365	547263.3712	733773.0022	Construction_Zone_Mainland
2366	547238.4077	733771.6467	Construction_Zone_Mainland
2367	547213.4442	733770.2913	Construction_Zone_Mainland
2368	547188.4806	733768.9358	Construction_Zone_Mainland
2369	547163.5171	733767.5803	Construction_Zone_Mainland
2370	547138.5536	733766.2249	Construction_Zone_Mainland
2371	547113.5900	733764.8694	Construction_Zone_Mainland
2372	547088.9143	733763.5296	Construction_Zone_Mainland
2373	547063.5689	733763.7462	Construction_Zone_Mainland
2374	547038.5462	733763.3893	Construction_Zone_Mainland
2375	547013.5571	733762.4661	Construction_Zone_Mainland
2376	546988.6014	733760.9776	Construction_Zone_Mainland

2377	546963.6793	733758.9238	Construction_Zone_Mainland
2378	546938.7907	733756.3037	Construction_Zone_Mainland
2379	546913.9357	733753.1156	Construction_Zone_Mainland
2380	546889.1145	733749.3569	Construction_Zone_Mainland
2381	546864.3274	733745.024	Construction_Zone_Mainland
2382	546839.5746	733740.1123	Construction_Zone_Mainland
2383	546814.8563	733734.6165	Construction_Zone_Mainland
2384	546811.9943	733733.9415	Construction_Zone_Mainland
2385	546814.5895	733739.1206	Construction_Zone_Mainland
2386	546818.6899	733758.6278	Construction_Zone_Mainland
2387	546819.1409	733818.6261	Construction_Zone_Mainland
2388	546798.6415	733818.7802	Construction_Zone_Mainland
2389	546798.1905	733758.7819	Construction_Zone_Mainland
2390	546789.6062	733738.0983	Construction_Zone_Mainland
2391	546776.3837	733730.3353	Construction_Zone_Mainland
2392	546765.2098	733727.1713	Construction_Zone_Mainland
2393	546740.6046	733719.7666	Construction_Zone_Mainland
2394	546715.9889	733712.5396	Construction_Zone_Mainland
2395	546691.3468	733705.7602	Construction_Zone_Mainland
2396	546666.6783	733699.4236	Construction_Zone_Mainland
2397	546641.9839	733693.5253	Construction_Zone_Mainland
2398	546617.2638	733688.0614	Construction_Zone_Mainland
2399	546592.5101	733683.164	Construction_Zone_Mainland
2400	546568.1001	733679.4341	Construction_Zone_Mainland
2401	546543.0196	733673.0854	Construction_Zone_Mainland
2402	546518.6932	733666.9275	Construction_Zone_Mainland
2403	546493.3699	733665.6924	Construction_Zone_Mainland
2404	546468.3480	733665.322	Construction_Zone_Mainland
2405	546443.3066	733665.2809	Construction_Zone_Mainland
2406	546418.2652	733665.2398	Construction_Zone_Mainland
2407	546404.3937	733678.1037	Construction_Zone_Mainland
2408	546398.8796	733887.2716	Construction_Zone_Mainland
2409	546399.8781	733929.4733	Construction_Zone_Mainland
2410	546354.2513	733928.1101	Construction_Zone_Mainland
2411	546366.7976	733870.1661	Construction_Zone_Mainland
2412	546365.6587	733769.2268	Construction_Zone_Mainland
2413	546366.1405	733699.6225	Construction_Zone_Mainland
2414	546366.0462	733675.1541	Construction_Zone_Mainland
2415	546343.2146	733663.8736	Construction_Zone_Mainland
2416	546318.2584	733662.3951	Construction_Zone_Mainland
2417	546293.3021	733660.9165	Construction_Zone_Mainland
2418	546268.3459	733659.438	Construction_Zone_Mainland
2419	546243.3897	733657.9594	Construction_Zone_Mainland
2420	546218.4334	733656.4809	Construction_Zone_Mainland
2421	546193.4772	733655.0024	Construction_Zone_Mainland
2422	546168.5209	733653.5238	Construction_Zone_Mainland
2423	546144.1286	733652.303	Construction_Zone_Mainland
2424	546119.7708	733651.3004	Construction_Zone_Mainland
2425	546095.4062	733650.5043	Construction_Zone_Mainland
2426	546071.0361	733649.9145	Construction_Zone_Mainland
2427	546046.6619	733649.5313	Construction_Zone_Mainland
2428	546022.2849	733649.3546	Construction_Zone_Mainland
2429	545997.9064	733649.3844	Construction_Zone_Mainland
2430	545973.5277	733649.6207	Construction_Zone_Mainland
2431	545949.1501	733650.0636	Construction_Zone_Mainland
2432	545924.7750	733650.7131	Construction_Zone_Mainland
2433	545900.4037	733651.5693	Construction_Zone_Mainland
2434	545876.0374	733652.6321	Construction_Zone_Mainland
2435	545851.6776	733653.9015	Construction_Zone_Mainland
2436	545827.3256	733655.3777	Construction_Zone_Mainland
2437	545802.9875	733657.1143	Construction_Zone_Mainland

2438	545778.6926	733659.3736	Construction_Zone_Mainland
2439	545754.4274	733661.934	Construction_Zone_Mainland
2440	545730.1891	733664.7368	Construction_Zone_Mainland
2441	545705.9799	733667.7819	Construction_Zone_Mainland
2442	545681.8024	733671.069	Construction_Zone_Mainland
2443	545657.6591	733674.5976	Construction_Zone_Mainland
2444	545659.1320	733684.3355	Construction_Zone_Mainland
2445	545659.5430	733747.334	Construction_Zone_Mainland
2446	545649.5872	733819.1082	Construction_Zone_Mainland
2447	545627.8905	733877.672	Construction_Zone_Mainland
2448	545602.4025	733919.7406	Construction_Zone_Mainland
2449	545603.3550	733967.6897	Construction_Zone_Mainland
2450	545589.0767	733971.6781	Construction_Zone_Mainland
2451	545558.5401	733924.8002	Construction_Zone_Mainland
2452	545545.9967	733920.0613	Construction_Zone_Mainland
2453	545532.1121	733881.9226	Construction_Zone_Mainland
2454	545592.2369	733815.3014	Construction_Zone_Mainland
2455	545587.2490	733696.4677	Construction_Zone_Mainland
2456	545585.4574	733686.6295	Construction_Zone_Mainland
2457	545561.4745	733691.1208	Construction_Zone_Mainland
2458	545537.5376	733695.8517	Construction_Zone_Mainland
2459	545513.6492	733700.8217	Construction_Zone_Mainland
2460	545489.8118	733706.0304	Construction_Zone_Mainland
2461	545466.0276	733711.4771	Construction_Zone_Mainland
2462	545442.2990	733717.1615	Construction_Zone_Mainland
2463	545418.6285	733723.0828	Construction_Zone_Mainland
2464	545395.0184	733729.2405	Construction_Zone_Mainland
2465	545371.4711	733735.634	Construction_Zone_Mainland
2466	545347.9888	733742.2627	Construction_Zone_Mainland
2467	545324.5740	733749.1259	Construction_Zone_Mainland
2468	545301.2291	733756.2228	Construction_Zone_Mainland
2469	545277.9562	733763.5529	Construction_Zone_Mainland
2470	545254.7578	733771.1153	Construction_Zone_Mainland
2471	545231.6362	733778.9093	Construction_Zone_Mainland
2472	545208.5937	733786.9341	Construction_Zone_Mainland
2473	545185.6326	733795.189	Construction_Zone_Mainland
2474	545162.7552	733803.673	Construction_Zone_Mainland
2475	545139.9638	733812.3854	Construction_Zone_Mainland
2476	545117.2606	733821.3253	Construction_Zone_Mainland
2477	545094.6480	733830.4917	Construction_Zone_Mainland
2478	545072.1281	733839.8838	Construction_Zone_Mainland
2479	545049.7033	733849.5007	Construction_Zone_Mainland
2480	545027.3758	733859.3413	Construction_Zone_Mainland
2481	545005.1478	733869.4047	Construction_Zone_Mainland
2482	544983.0216	733879.6898	Construction_Zone_Mainland
2483	544960.9993	733890.1957	Construction_Zone_Mainland
2484	544939.0540	733900.8624	Construction_Zone_Mainland
2485	544917.1086	733911.5373	Construction_Zone_Mainland
2486	544895.4270	733922.737	Construction_Zone_Mainland
2487	544873.9218	733934.2708	Construction_Zone_Mainland
2488	544852.5297	733946.0095	Construction_Zone_Mainland
2489	544831.2527	733957.9521	Construction_Zone_Mainland
2490	544810.0927	733970.0975	Construction_Zone_Mainland
2491	544789.0513	733982.4445	Construction_Zone_Mainland
2492	544768.1305	733994.9921	Construction_Zone_Mainland
2493	544747.3321	734007.7392	Construction_Zone_Mainland
2494	544726.6579	734020.6845	Construction_Zone_Mainland
2495	544706.1096	734033.8269	Construction_Zone_Mainland
2496	544685.6891	734047.1653	Construction_Zone_Mainland
2497	544664.9440	734060.0203	Construction_Zone_Mainland
2498	544645.2385	734074.4251	Construction_Zone_Mainland

2499	544625.2120	734088.3441	Construction_Zone_Mainland
2500	544605.3202	734102.4542	Construction_Zone_Mainland
2501	544585.5650	734116.7541	Construction_Zone_Mainland
2502	544565.9480	734131.2426	Construction_Zone_Mainland
2503	544546.4711	734145.9185	Construction_Zone_Mainland
2504	544527.1358	734160.7803	Construction_Zone_Mainland
2505	544507.9440	734175.8268	Construction_Zone_Mainland
2506	544488.8972	734191.0568	Construction_Zone_Mainland
2507	544469.9971	734206.4688	Construction_Zone_Mainland
2508	544451.2454	734222.0615	Construction_Zone_Mainland
2509	544432.6438	734237.8335	Construction_Zone_Mainland
2510	544483.5276	734253.2145	Construction_Zone_Mainland
2511	544462.1940	734311.4866	Construction_Zone_Mainland
2512	544467.8830	734342.7546	Construction_Zone_Mainland
2513	544454.9797	734372.1786	Construction_Zone_Mainland
2514	544435.0683	734385.6806	Construction_Zone_Mainland
2515	544430.8016	734409.8423	Construction_Zone_Mainland
2516	544428.6681	734502.9355	Construction_Zone_Mainland
2517	544407.3345	734501.5142	Construction_Zone_Mainland
2518	544407.3265	734395.4033	Construction_Zone_Mainland
2519	544388.1263	734375.5055	Construction_Zone_Mainland
2520	544384.5706	734353.4758	Construction_Zone_Mainland
2521	544405.1932	734303.0207	Construction_Zone_Mainland
2522	544387.6388	734277.2923	Construction_Zone_Mainland
2523	544377.7557	734286.2121	Construction_Zone_Mainland
2524	544359.7706	734302.6878	Construction_Zone_Mainland
2525	544341.9437	734319.3358	Construction_Zone_Mainland
2526	544324.2764	734336.1547	Construction_Zone_Mainland
2527	544306.8265	734353.1997	Construction_Zone_Mainland
2528	544289.4302	734370.3023	Construction_Zone_Mainland
2529	544271.8801	734387.2645	Construction_Zone_Mainland
2530	544254.4062	734404.3206	Construction_Zone_Mainland
2531	544237.1693	734421.6225	Construction_Zone_Mainland
2532	544220.1735	734439.1665	Construction_Zone_Mainland
2533	544203.4225	734456.9488	Construction_Zone_Mainland
2534	544186.9202	734474.9657	Construction_Zone_Mainland
2535	544170.6702	734493.2132	Construction_Zone_Mainland
2536	544154.6761	734511.6873	Construction_Zone_Mainland
2537	544138.9416	734530.3842	Construction_Zone_Mainland
2538	544123.4700	734549.2995	Construction_Zone_Mainland
2539	544107.9756	734568.6139	Construction_Zone_Mainland
2540	544092.3252	734588.1092	Construction_Zone_Mainland
2541	544076.6749	734607.6045	Construction_Zone_Mainland
2542	544061.0245	734627.0998	Construction_Zone_Mainland
2543	544045.3742	734646.5951	Construction_Zone_Mainland
2544	544029.7238	734666.0904	Construction_Zone_Mainland
2545	544014.1562	734685.652	Construction_Zone_Mainland
2546	543998.2328	734704.9282	Construction_Zone_Mainland
2547	543982.3095	734724.2044	Construction_Zone_Mainland
2548	543966.3862	734743.4805	Construction_Zone_Mainland
2549	543950.4629	734762.7567	Construction_Zone_Mainland
2550	543934.5395	734782.0328	Construction_Zone_Mainland
2551	543918.6162	734801.309	Construction_Zone_Mainland
2552	543902.6929	734820.5851	Construction_Zone_Mainland
2553	543910.4918	734826.8459	Construction_Zone_Mainland
2554	543886.7696	734839.8613	Construction_Zone_Mainland
2555	543870.8462	734859.1375	Construction_Zone_Mainland
2556	543854.9229	734878.4136	Construction_Zone_Mainland
2557	543838.9996	734897.6898	Construction_Zone_Mainland
2558	543822.4318	734917.2105	Construction_Zone_Mainland
2559	543815.5301	734927.0457	Construction_Zone_Mainland

2560	543807.5516	734937.3389	Construction_Zone_Mainland
2561	543792.9473	734956.8971	Construction_Zone_Mainland
2562	543777.8967	734977.0202	Construction_Zone_Mainland
2563	543764.7281	734999.1404	Construction_Zone_Mainland
2564	543753.6833	735021.4442	Construction_Zone_Mainland
2565	543745.3815	735046.9486	Construction_Zone_Mainland
2566	543738.6598	735073.7833	Construction_Zone_Mainland
2567	543734.6007	735102.76	Construction_Zone_Mainland
2568	543733.9386	735134.041	Construction_Zone_Mainland
2569	543738.8073	735169.7632	Construction_Zone_Mainland
2570	543772.4295	735254.1985	Construction_Zone_Mainland
2571	543824.0977	735311.0473	Construction_Zone_Mainland
2572	543846.3785	735331.5495	Construction_Zone_Mainland
2573	543871.4196	735355.6898	Construction_Zone_Mainland
2574	543899.7857	735381.4199	Construction_Zone_Mainland
2575	543911.7589	735392.38	Construction_Zone_Mainland
2576	543931.1550	735410.3383	Construction_Zone_Mainland
2577	543945.2253	735424.8221	Construction_Zone_Mainland
2578	543951.5865	735432.7258	Construction_Zone_Mainland
2579	543965.6584	735447.0964	Construction_Zone_Mainland
2580	543972.5787	735454.391	Construction_Zone_Mainland
2581	543958.7175	735439.8179	Construction_Zone_Mainland
2582	543983.5842	735462.7881	Construction_Zone_Mainland
2583	543999.5502	735479.9422	Construction_Zone_Mainland
2584	543991.1712	735471.3708	Construction_Zone_Mainland
2585	544033.9422	735517.4784	Construction_Zone_Mainland
2586	544020.4269	735502.5132	Construction_Zone_Mainland
2587	544063.6344	735548.7953	Construction_Zone_Mainland
2588	544047.5920	735532.2833	Construction_Zone_Mainland
2589	544094.1956	735581.6049	Construction_Zone_Mainland
2590	544079.5269	735566.6923	Construction_Zone_Mainland
2591	544117.9580	735606.5524	Construction_Zone_Mainland
2592	544148.2396	735636.9302	Construction_Zone_Mainland
2593	544169.6075	735660.5834	Construction_Zone_Mainland
2594	544200.6795	735698.1999	Construction_Zone_Mainland
2595	544215.5472	735714.6136	Construction_Zone_Mainland
2596	544187.0792	735680.9748	Construction_Zone_Mainland
2597	544160.8329	735651.6313	Construction_Zone_Mainland
2598	544135.5685	735624.0962	Construction_Zone_Mainland
2599	544110.3093	735597.4603	Construction_Zone_Mainland
2600	544072.6914	735558.7692	Construction_Zone_Mainland
2601	544057.4004	735542.3586	Construction_Zone_Mainland
2602	544040.5218	735525.1361	Construction_Zone_Mainland
2603	544011.7255	735493.2281	Construction_Zone_Mainland
2604	549631.9431	733832.7491	Construction_Zone_Mainland
2605	549667.5874	733775.4823	Construction_Zone_Mainland
2606	549742.9925	733657.6825	Construction_Zone_Mainland
2607	549747.4617	733651.7658	Construction_Zone_Mainland
2608	549771.4709	733616.05	Construction_Zone_Mainland
2609	549786.7906	733593.5684	Construction_Zone_Mainland
2610	549797.7452	733577.3354	Construction_Zone_Mainland
2611	549823.4599	733540.7573	Construction_Zone_Mainland
2612	549845.6413	733509.2229	Construction_Zone_Mainland
2613	549878.0689	733457.5691	Construction_Zone_Mainland
2614	549897.9842	733426.582	Construction_Zone_Mainland
2615	549916.2722	733394.9231	Construction_Zone_Mainland
2616	549935.4313	733359.4821	Construction_Zone_Mainland
2617	549949.7770	733333.02	Construction_Zone_Mainland
2618	549970.6907	733289.6001	Construction_Zone_Mainland
2619	549980.4462	733268.2156	Construction_Zone_Mainland
2620	549991.8586	733241.5586	Construction_Zone_Mainland

2621	549998.3843	733225.3008	Construction_Zone_Mainland
2622	550012.5876	733186.4558	Construction_Zone_Mainland
2623	550028.8994	733142.6296	Construction_Zone_Mainland
2624	550041.3137	733108.256	Construction_Zone_Mainland
2625	550061.5449	733037.785	Construction_Zone_Mainland
2626	550081.9220	732951.5286	Construction_Zone_Mainland
2627	550087.5854	732922.1804	Construction_Zone_Mainland
2628	550094.2101	732881.5147	Construction_Zone_Mainland
2629	550089.9806	732901.7455	Construction_Zone_Mainland
2630	550074.3289	732986.257	Construction_Zone_Mainland
2631	550051.8634	733072.8434	Construction_Zone_Mainland
2632	550097.1640	732861.4229	Construction_Zone_Mainland
2633	550099.2202	732841.2124	Construction_Zone_Mainland
2634	550102.8977	732817.3885	Construction_Zone_Mainland
2635	550105.3841	732777.2834	Construction_Zone_Mainland
2636	550110.8808	732725.8603	Construction_Zone_Mainland
2637	550115.1326	732681.0605	Construction_Zone_Mainland
2638	550118.6771	732637.9101	Construction_Zone_Mainland
2639	550120.5189	732612.9757	Construction_Zone_Mainland
2640	550124.0210	732573.1293	Construction_Zone_Mainland
2641	550128.8046	732518.3377	Construction_Zone_Mainland
2642	550126.6905	732543.2483	Construction_Zone_Mainland
2643	550131.3275	732488.4439	Construction_Zone_Mainland
2644	550133.5256	732466.8483	Construction_Zone_Mainland
2645	550134.2653	732451.8557	Construction_Zone_Mainland
2646	550137.1907	732408.651	Construction_Zone_Mainland
2647	550140.5031	732377.1149	Construction_Zone_Mainland
2648	550138.0396	732391.9564	Construction_Zone_Mainland
2649	550136.9141	732418.6651	Construction_Zone_Mainland
2650	550145.3212	732342.403	Construction_Zone_Mainland
2651	550150.6058	732309.4951	Construction_Zone_Mainland
2652	550155.6319	732254.8299	Construction_Zone_Mainland
2653	550157.6710	732229.9281	Construction_Zone_Mainland
2654	550162.7035	732196.694	Construction_Zone_Mainland
2655	550166.8155	732177.2028	Construction_Zone_Mainland
2656	550173.2538	732140.8545	Construction_Zone_Mainland
2657	550178.9587	732097.8452	Construction_Zone_Mainland
2658	550182.3701	732062.962	Construction_Zone_Mainland
2659	550186.3469	732023.5296	Construction_Zone_Mainland
2660	550190.4651	732008.1787	Construction_Zone_Mainland
2661	550200.1814	731974.7103	Construction_Zone_Mainland
2662	550211.9872	731947.6012	Construction_Zone_Mainland
2663	550231.4785	731913.3448	Construction_Zone_Mainland
2664	550244.7963	731894.0559	Construction_Zone_Mainland
2665	550265.0862	731867.2527	Construction_Zone_Mainland
2666	550276.5110	731858.9826	Construction_Zone_Mainland
2667	550254.7204	731881.3788	Construction_Zone_Mainland
2668	550293.4058	731842.135	Construction_Zone_Mainland
2669	550310.1452	731832.8391	Construction_Zone_Mainland
2670	550322.1317	731825.2178	Construction_Zone_Mainland
2671	550305.3231	731833.8748	Construction_Zone_Mainland
2672	550338.6289	731815.9207	Construction_Zone_Mainland
2673	550368.9145	731802.529	Construction_Zone_Mainland
2674	550386.5745	731797.1975	Construction_Zone_Mainland
2675	550414.3378	731789.2671	Construction_Zone_Mainland
2676	550397.6468	731793.2091	Construction_Zone_Mainland
2677	550418.3887	731788.0473	Construction_Zone_Mainland
2678	550432.3187	731784.6079	Construction_Zone_Mainland
2679	550439.5775	731784.038	Construction_Zone_Mainland
2680	550454.5100	731779.7679	Construction_Zone_Mainland
2681	550459.6379	731778.8384	Construction_Zone_Mainland

2682	550465.5175	731775.6365	Construction_Zone_Mainland
2683	550480.5011	731770.7866	Construction_Zone_Mainland
2684	550485.4731	731770.0978	Construction_Zone_Mainland
2685	550489.9600	731767.2975	Construction_Zone_Mainland
2686	550499.4352	731762.9841	Construction_Zone_Mainland
2687	550504.0138	731761.4781	Construction_Zone_Mainland
2688	550513.3155	731756.2083	Construction_Zone_Mainland
2689	550522.8579	731754.1785	Construction_Zone_Mainland
2690	550530.7067	731749.8195	Construction_Zone_Mainland
2691	550537.4091	731745.8588	Construction_Zone_Mainland
2692	550545.6326	731744.6119	Construction_Zone_Mainland
2693	550550.0986	731742.6406	Construction_Zone_Mainland
2694	550563.7281	731738.3642	Construction_Zone_Mainland
2695	550587.9152	731732.0602	Construction_Zone_Mainland
2696	550604.4129	731728.8232	Construction_Zone_Mainland
2697	550617.2707	731725.2409	Construction_Zone_Mainland
2698	550625.4695	731723.3303	Construction_Zone_Mainland
2699	550631.5459	731720.2029	Construction_Zone_Mainland
2700	550643.8872	731716.0918	Construction_Zone_Mainland
2701	550645.7224	731714.9672	Construction_Zone_Mainland
2702	550650.7746	731713.394	Construction_Zone_Mainland
2703	550659.7934	731709.4174	Construction_Zone_Mainland
2704	550675.6528	731702.4495	Construction_Zone_Mainland
2705	550683.1019	731697.4443	Construction_Zone_Mainland
2706	550692.5385	731692.9765	Construction_Zone_Mainland
2707	550694.3753	731691.9817	Construction_Zone_Mainland
2708	550702.8418	731685.5089	Construction_Zone_Mainland
2709	550712.3115	731680.6199	Construction_Zone_Mainland
2710	550734.8172	731665.6186	Construction_Zone_Mainland
2711	550754.4781	731650.1738	Construction_Zone_Mainland
2712	550766.4621	731641.1516	Construction_Zone_Mainland
2713	550777.6105	731631.8448	Construction_Zone_Mainland
2714	550786.2109	731625.8332	Construction_Zone_Mainland
2715	550818.3546	731600.8999	Construction_Zone_Mainland
2716	550820.9715	731595.9039	Construction_Zone_Mainland
2717	550833.0901	731585.4073	Construction_Zone_Mainland
2718	550835.9339	731583.8582	Construction_Zone_Mainland
2719	550839.6664	731580.6004	Construction_Zone_Mainland
2720	550840.3810	731579.6867	Construction_Zone_Mainland
2721	550855.4974	731568.5751	Construction_Zone_Mainland
2722	550872.0980	731557.643	Construction_Zone_Mainland
2723	550893.6779	731545.3679	Construction_Zone_Mainland
2724	550916.2264	731534.9742	Construction_Zone_Mainland
2725	550944.2226	731524.8273	Construction_Zone_Mainland
2726	550963.7451	731518.92	Construction_Zone_Mainland
2727	550977.7504	731515.7249	Construction_Zone_Mainland
2728	550991.1117	731513.2586	Construction_Zone_Mainland
2729	550983.8929	731466.9416	Construction_Zone_Mainland
2730	550952.5483	731473.294	Construction_Zone_Mainland
2731	550947.5335	731475.1911	Construction_Zone_Mainland
2732	550943.4027	731480.2294	Construction_Zone_Mainland
2733	550908.2861	731491.5533	Construction_Zone_Mainland
2734	550896.6861	731491.2286	Construction_Zone_Mainland
2735	550860.2956	731508.1684	Construction_Zone_Mainland
2736	550803.7003	731543.2921	Construction_Zone_Mainland
2737	550832.7967	731525.1296	Construction_Zone_Mainland
2738	550785.3553	731555.6171	Construction_Zone_Mainland
2739	550764.2221	731570.7262	Construction_Zone_Mainland
2740	550760.8307	731574.3501	Construction_Zone_Mainland
2741	550758.6833	731575.5451	Construction_Zone_Mainland
2742	550743.9288	731587.9363	Construction_Zone_Mainland

2743	550740.4325	731591.5892	Construction_Zone_Mainland
2744	550734.4944	731596.5008	Construction_Zone_Mainland
2745	550722.8159	731605.9567	Construction_Zone_Mainland
2746	550698.1431	731625.9566	Construction_Zone_Mainland
2747	550666.7200	731647.7715	Construction_Zone_Mainland
2748	550640.6726	731652.9188	Construction_Zone_Mainland
2749	550568.0601	731669.9285	Construction_Zone_Mainland
2750	550503.0575	731686.0459	Construction_Zone_Mainland
2751	550483.3777	731691.1052	Construction_Zone_Mainland
2752	550449.5359	731700.1819	Construction_Zone_Mainland
2753	550418.5468	731705.4471	Construction_Zone_Mainland
2754	550381.8798	731700.7936	Construction_Zone_Mainland
2755	550368.2651	731695.5284	Construction_Zone_Mainland
2756	550347.2732	731683.2024	Construction_Zone_Mainland
2757	550343.6706	731679.1764	Construction_Zone_Mainland
2758	550347.2732	731683.2024	Construction_Zone_Mainland
2759	550343.6706	731679.1764	Construction_Zone_Mainland
2760	550321.8651	731656.363	Construction_Zone_Mainland
2761	550320.1483	731655.7251	Construction_Zone_Mainland
2762	550285.9267	731622.8103	Construction_Zone_Mainland
2763	550218.8089	731611.5075	Construction_Zone_Mainland
2764	550153.1329	731656.6351	Construction_Zone_Mainland
2765	550137.1854	731715.1646	Construction_Zone_Mainland
2766	550103.8157	731739.0903	Construction_Zone_Mainland
2767	550059.8394	731751.7323	Construction_Zone_Mainland
2768	550018.1810	731736.4742	Construction_Zone_Mainland
2769	549976.5226	731721.2162	Construction_Zone_Mainland
2770	549908.3580	731665.0085	Construction_Zone_Mainland
2771	549861.9953	731627.7988	Construction_Zone_Mainland
2772	549821.9761	731599.5957	Construction_Zone_Mainland
2773	549789.9644	731633.2402	Construction_Zone_Mainland
2774	549822.5130	731659.8954	Construction_Zone_Mainland
2775	549839.9552	731674.3723	Construction_Zone_Mainland
2776	549860.2665	731693.708	Construction_Zone_Mainland
2777	549862.7611	731699.1129	Construction_Zone_Mainland
2778	549892.7530	731732.321	Construction_Zone_Mainland
2779	549899.5531	731738.6089	Construction_Zone_Mainland
2780	549914.5506	731753.9977	Construction_Zone_Mainland
2781	549926.1364	731759.63	Construction_Zone_Mainland
2782	549932.6904	731764.551	Construction_Zone_Mainland
2783	549934.4855	731768.0229	Construction_Zone_Mainland
2784	549940.2647	731773.3815	Construction_Zone_Mainland
2785	549957.2150	731784.6191	Construction_Zone_Mainland
2786	549985.8366	731800.8982	Construction_Zone_Mainland
2787	549996.5472	731805.7576	Construction_Zone_Mainland
2788	550018.3972	731821.6598	Construction_Zone_Mainland
2789	550040.9035	731840.6064	Construction_Zone_Mainland
2790	550053.6330	731857.6787	Construction_Zone_Mainland
2791	550054.8582	731878.5279	Construction_Zone_Mainland
2792	550072.6325	731903.0854	Construction_Zone_Mainland
2793	550088.7901	731911.082	Construction_Zone_Mainland
2794	550100.4191	731934.6563	Construction_Zone_Mainland
2795	550110.1530	731972.906	Construction_Zone_Mainland
2796	550113.1872	732016.8686	Construction_Zone_Mainland
2797	550111.5673	732042.988	Construction_Zone_Mainland
2798	550107.7119	732082.8034	Construction_Zone_Mainland
2799	550106.3970	732108.0012	Construction_Zone_Mainland
2800	550105.7602	732134.3555	Construction_Zone_Mainland
2801	550106.3669	732166.8564	Construction_Zone_Mainland
2802	550106.3541	732219.4216	Construction_Zone_Mainland
2803	550103.6860	732253.4276	Construction_Zone_Mainland

2804	550101.9356	732278.3701	Construction_Zone_Mainland
2805	550099.2440	732308.2982	Construction_Zone_Mainland
2806	550099.8567	732333.3847	Construction_Zone_Mainland
2807	550098.7770	732358.3999	Construction_Zone_Mainland
2808	550097.0498	732373.2065	Construction_Zone_Mainland
2809	550096.1069	732393.2005	Construction_Zone_Mainland
2810	550094.5825	732403.1052	Construction_Zone_Mainland
2811	550094.7280	732418.1755	Construction_Zone_Mainland
2812	550091.8426	732432.9801	Construction_Zone_Mainland
2813	550090.7354	732447.9405	Construction_Zone_Mainland
2814	550089.8320	732452.8805	Construction_Zone_Mainland
2815	550089.7517	732467.931	Construction_Zone_Mainland
2816	550088.6425	732472.8529	Construction_Zone_Mainland
2817	550086.1785	732492.8133	Construction_Zone_Mainland
2818	550086.8341	732502.8095	Construction_Zone_Mainland
2819	550084.8657	732517.6944	Construction_Zone_Mainland
2820	550082.7831	732537.5886	Construction_Zone_Mainland
2821	550082.2307	732547.5785	Construction_Zone_Mainland
2822	550080.5291	732557.4677	Construction_Zone_Mainland
2823	550078.7644	732582.5085	Construction_Zone_Mainland
2824	550077.3326	732592.4213	Construction_Zone_Mainland
2825	550077.0229	732597.3137	Construction_Zone_Mainland
2826	550074.9885	732617.2121	Construction_Zone_Mainland
2827	550074.5677	732627.2135	Construction_Zone_Mainland
2828	550072.1256	732652.0953	Construction_Zone_Mainland
2829	550072.0391	732667.1453	Construction_Zone_Mainland
2830	550069.5814	732681.9874	Construction_Zone_Mainland
2831	550069.4770	732686.9974	Construction_Zone_Mainland
2832	550068.1611	732696.9204	Construction_Zone_Mainland
2833	550067.3858	732711.9099	Construction_Zone_Mainland
2834	550063.9992	732741.7281	Construction_Zone_Mainland
2835	550062.4588	732761.6698	Construction_Zone_Mainland
2836	550059.4013	732796.2772	Construction_Zone_Mainland
2837	550054.3045	732835.9475	Construction_Zone_Mainland
2838	550054.1031	732840.9437	Construction_Zone_Mainland
2839	550050.7076	732860.5773	Construction_Zone_Mainland
2840	550049.2395	732874.4135	Construction_Zone_Mainland
2841	550048.3529	732879.2594	Construction_Zone_Mainland
2842	550046.7147	732883.9808	Construction_Zone_Mainland
2843	550045.5148	732893.7629	Construction_Zone_Mainland
2844	550044.4351	732898.5723	Construction_Zone_Mainland
2845	550038.1359	732932.4504	Construction_Zone_Mainland
2846	550038.7975	732937.6074	Construction_Zone_Mainland
2847	550032.7798	732956.4742	Construction_Zone_Mainland
2848	550032.5860	732961.471	Construction_Zone_Mainland
2849	550026.6736	732982.8444	Construction_Zone_Mainland
2850	550023.3560	732999.0331	Construction_Zone_Mainland
2851	550018.3071	733018.4451	Construction_Zone_Mainland
2852	550017.4404	733023.3651	Construction_Zone_Mainland
2853	550015.1645	733028.1542	Construction_Zone_Mainland
2854	550013.4727	733037.8978	Construction_Zone_Mainland
2855	550011.1515	733043.0858	Construction_Zone_Mainland
2856	550009.6263	733052.1625	Construction_Zone_Mainland
2857	550007.7038	733056.732	Construction_Zone_Mainland
2858	550003.2504	733072.0276	Construction_Zone_Mainland
2859	549999.9030	733081.6433	Construction_Zone_Mainland
2860	549997.9809	733091.476	Construction_Zone_Mainland
2861	549991.7549	733105.8883	Construction_Zone_Mainland
2862	549986.3132	733122.2284	Construction_Zone_Mainland
2863	549984.0068	733130.8037	Construction_Zone_Mainland
2864	549981.3823	733135.8045	Construction_Zone_Mainland

2865	549977.3949	733146.4274	Construction_Zone_Mainland
2866	549974.0595	733156.7634	Construction_Zone_Mainland
2867	549964.9340	733182.5339	Construction_Zone_Mainland
2868	549948.1528	733221.5677	Construction_Zone_Mainland
2869	549899.9611	733322.6131	Construction_Zone_Mainland
2870	549918.7232	733285.8364	Construction_Zone_Mainland
2871	549933.0546	733254.5261	Construction_Zone_Mainland
2872	549955.1201	733205.1122	Construction_Zone_Mainland
2873	549876.7050	733364.9668	Construction_Zone_Mainland
2874	549891.7774	733338.3543	Construction_Zone_Mainland
2875	549864.8927	733385.2966	Construction_Zone_Mainland
2876	549848.9210	733412.6615	Construction_Zone_Mainland
2877	549828.9117	733443.9696	Construction_Zone_Mainland
2878	549815.4070	733464.5109	Construction_Zone_Mainland
2879	549788.9161	733503.6482	Construction_Zone_Mainland
2880	549772.9294	733525.6428	Construction_Zone_Mainland
2881	549802.7510	733483.7211	Construction_Zone_Mainland
2882	549750.3355	733558.8591	Construction_Zone_Mainland
2883	549742.7342	733568.5904	Construction_Zone_Mainland
2884	549727.0645	733589.5319	Construction_Zone_Mainland
2885	549652.5146	733691.5807	Construction_Zone_Mainland
2886	549705.5312	733618.8363	Construction_Zone_Mainland
2887	549682.7439	733649.9278	Construction_Zone_Mainland
2888	549633.1915	733714.3553	Construction_Zone_Mainland
2889	549562.0919	733805.386	Construction_Zone_Mainland
2890	549510.2095	733846.1662	Construction_Zone_Mainland
2891	549482.8498	733857.6867	Construction_Zone_Mainland
2892	549449.6861	733857.6931	Construction_Zone_Mainland
2893	549331.8329	733830.4508	Construction_Zone_Mainland
2894	549395.9540	733845.939	Construction_Zone_Mainland
2895	549253.5102	733816.2316	Construction_Zone_Mainland
2896	549177.3187	733798.7807	Construction_Zone_Mainland
2897	549126.8336	733787.2176	Construction_Zone_Mainland
2898	549101.6686	733781.4538	Construction_Zone_Mainland
2899	549076.0854	733775.5942	Construction_Zone_Mainland
2900	549051.4689	733769.9561	Construction_Zone_Mainland
2901	549152.0486	733792.9929	Construction_Zone_Mainland
2902	549202.6490	733804.5824	Construction_Zone_Mainland
2903	549228.0444	733810.3989	Construction_Zone_Mainland
2904	549279.0516	733822.0816	Construction_Zone_Mainland
2905	549305.3521	733826.3225	Construction_Zone_Mainland
2906	549368.9598	733840.673	Construction_Zone_Mainland
2907	549383.5658	733844.0377	Construction_Zone_Mainland
2908	549435.2965	733853.3318	Construction_Zone_Mainland
2909	549409.3180	733848.6211	Construction_Zone_Mainland
2910	549025.8859	733764.0965	Construction_Zone_Mainland
2911	549001.4102	733758.4906	Construction_Zone_Mainland
2912	548951.4535	733747.0485	Construction_Zone_Mainland
2913	548976.4215	733752.7672	Construction_Zone_Mainland
2914	548926.5828	733741.0113	Construction_Zone_Mainland
2915	548901.7450	733734.859	Construction_Zone_Mainland
2916	548876.8480	733728.9505	Construction_Zone_Mainland
2917	548851.8943	733723.2864	Construction_Zone_Mainland
2918	548826.9099	733717.8722	Construction_Zone_Mainland
2919	548801.8357	733712.6468	Construction_Zone_Mainland
2920	548776.9673	733707.4473	Construction_Zone_Mainland
2921	548751.6850	733702.3953	Construction_Zone_Mainland
2922	548726.4770	733697.9595	Construction_Zone_Mainland
2923	548701.2267	733693.771	Construction_Zone_Mainland
2924	548675.9365	733689.8303	Construction_Zone_Mainland
2925	548650.6090	733686.1378	Construction_Zone_Mainland

2926	548625.2464	733682.6937	Construction_Zone_Mainland
2927	548599.8513	733679.4984	Construction_Zone_Mainland
2928	548574.4261	733676.5523	Construction_Zone_Mainland
2929	548548.9733	733673.8555	Construction_Zone_Mainland
2930	548523.4952	733671.4084	Construction_Zone_Mainland
2931	548497.9944	733669.2113	Construction_Zone_Mainland
2932	548472.4732	733667.2642	Construction_Zone_Mainland
2933	548446.9342	733665.5674	Construction_Zone_Mainland
2934	548421.8412	733664.0741	Construction_Zone_Mainland
2935	548396.8849	733662.5955	Construction_Zone_Mainland
2936	548371.9287	733661.117	Construction_Zone_Mainland
2937	548346.9725	733659.6385	Construction_Zone_Mainland
2938	548322.0162	733658.1599	Construction_Zone_Mainland
2939	548297.0600	733656.6814	Construction_Zone_Mainland
2940	548272.1037	733655.2029	Construction_Zone_Mainland
2941	548247.1475	733653.7243	Construction_Zone_Mainland
2942	548222.1913	733652.2458	Construction_Zone_Mainland
2943	548197.2595	733650.7687	Construction_Zone_Mainland
2944	548172.2788	733649.2887	Construction_Zone_Mainland
2945	548147.3225	733647.8102	Construction_Zone_Mainland
2946	548122.3908	733646.3331	Construction_Zone_Mainland
2947	548097.3912	733644.852	Construction_Zone_Mainland
2948	548072.4538	733643.3746	Construction_Zone_Mainland
2949	548047.5466	733641.8989	Construction_Zone_Mainland
2950	548022.5413	733640.4175	Construction_Zone_Mainland
2951	547997.5851	733638.9389	Construction_Zone_Mainland
2952	547972.6289	733637.4604	Construction_Zone_Mainland
2953	547947.6971	733635.9833	Construction_Zone_Mainland
2954	547922.7164	733634.5033	Construction_Zone_Mainland
2955	547897.7601	733633.0248	Construction_Zone_Mainland
2956	547872.8039	733631.5462	Construction_Zone_Mainland
2957	547847.8342	733630.2944	Construction_Zone_Mainland
2958	547822.7982	733630.1633	Construction_Zone_Mainland
2959	547797.7617	733630.038	Construction_Zone_Mainland
2960	547772.7255	733629.9098	Construction_Zone_Mainland
2961	547747.6893	733629.7816	Construction_Zone_Mainland
2962	547722.5106	733629.6527	Construction_Zone_Mainland
2963	547697.7213	733627.7606	Construction_Zone_Mainland
2964	547672.8258	733625.2575	Construction_Zone_Mainland
2965	547647.9660	733622.1509	Construction_Zone_Mainland
2966	547623.1421	733618.4378	Construction_Zone_Mainland
2967	547598.3545	733614.1143	Construction_Zone_Mainland
2968	547573.6032	733609.1753	Construction_Zone_Mainland
2969	547548.8888	733603.6145	Construction_Zone_Mainland
2970	547524.2603	733596.6047	Construction_Zone_Mainland
2971	547499.5724	733590.5965	Construction_Zone_Mainland
2972	547474.9715	733583.1202	Construction_Zone_Mainland
2973	547450.3849	733575.4029	Construction_Zone_Mainland
2974	547425.7503	733568.4957	Construction_Zone_Mainland
2975	547401.0796	733562.1973	Construction_Zone_Mainland
2976	547376.3733	733556.4996	Construction_Zone_Mainland
2977	547351.6319	733551.3956	Construction_Zone_Mainland
2978	547326.8556	733546.8792	Construction_Zone_Mainland
2979	547302.0448	733542.9455	Construction_Zone_Mainland
2980	547277.1997	733539.5907	Construction_Zone_Mainland
2981	547252.3206	733536.8116	Construction_Zone_Mainland
2982	547227.4074	733534.6063	Construction_Zone_Mainland
2983	547202.4603	733532.9735	Construction_Zone_Mainland
2984	547177.4545	733532.3308	Construction_Zone_Mainland
2985	547152.4509	733531.6523	Construction_Zone_Mainland
2986	547127.4724	733530.5492	Construction_Zone_Mainland

2987	547102.3684	733529.0111	Construction_Zone_Mainland
2988	547077.5634	733527.5326	Construction_Zone_Mainland
2989	547052.6128	733525.9586	Construction_Zone_Mainland
2990	547027.9453	733524.4026	Construction_Zone_Mainland
2991	547002.7117	733522.8108	Construction_Zone_Mainland
2992	546977.7611	733521.2369	Construction_Zone_Mainland
2993	546952.8105	733519.6629	Construction_Zone_Mainland
2994	546927.8599	733518.089	Construction_Zone_Mainland
2995	546902.9093	733516.5151	Construction_Zone_Mainland
2996	546877.9587	733514.9412	Construction_Zone_Mainland
2997	546853.0953	733513.3727	Construction_Zone_Mainland
2998	546828.0575	733511.7933	Construction_Zone_Mainland
2999	546805.8138	733510.3901	Construction_Zone_Mainland
3000	546816.5396	733472.5504	Construction_Zone_Mainland
3001	546752.2830	733522.6478	Construction_Zone_Mainland
3002	546726.8967	733528.4271	Construction_Zone_Mainland
3003	546701.5383	733533.7363	Construction_Zone_Mainland
3004	546676.2220	733538.3358	Construction_Zone_Mainland
3005	546650.9469	733542.2393	Construction_Zone_Mainland
3006	546625.7166	733545.3861	Construction_Zone_Mainland
3007	546600.5469	733547.5108	Construction_Zone_Mainland
3008	546575.0237	733548.909	Construction_Zone_Mainland
3009	546550.1418	733552.8688	Construction_Zone_Mainland
3010	546524.5271	733556.9451	Construction_Zone_Mainland
3011	546499.8605	733556.1369	Construction_Zone_Mainland
3012	546475.7158	733554.6656	Construction_Zone_Mainland
3013	546449.9970	733552.3541	Construction_Zone_Mainland
3014	546425.1299	733549.3696	Construction_Zone_Mainland
3015	546400.2920	733545.8938	Construction_Zone_Mainland
3016	546396.3244	733545.3386	Construction_Zone_Mainland
3017	546350.5372	733540.691	Construction_Zone_Mainland
3018	546325.5564	733539.2111	Construction_Zone_Mainland
3019	546300.6002	733537.7325	Construction_Zone_Mainland
3020	546275.6685	733536.2554	Construction_Zone_Mainland
3021	546250.6877	733534.7754	Construction_Zone_Mainland
3022	546225.7560	733533.2984	Construction_Zone_Mainland
3023	546200.7540	733531.8171	Construction_Zone_Mainland
3024	546175.8190	733530.3398	Construction_Zone_Mainland
3025	546150.2864	733528.9381	Construction_Zone_Mainland
3026	546124.6983	733527.7891	Construction_Zone_Mainland
3027	546099.1000	733526.896	Construction_Zone_Mainland
3028	546073.4940	733526.259	Construction_Zone_Mainland
3029	546047.8830	733525.878	Construction_Zone_Mainland
3030	546022.5915	733525.7531	Construction_Zone_Mainland
3031	545996.6558	733525.8845	Construction_Zone_Mainland
3032	545971.0449	733526.2719	Construction_Zone_Mainland
3033	545945.4390	733526.9154	Construction_Zone_Mainland
3034	545919.8410	733527.8149	Construction_Zone_Mainland
3035	545894.2531	733528.9703	Construction_Zone_Mainland
3036	545843.1186	733532.0486	Construction_Zone_Mainland
3037	545868.6782	733530.3816	Construction_Zone_Mainland
3038	545817.5769	733533.971	Construction_Zone_Mainland
3039	545792.0558	733536.1488	Construction_Zone_Mainland
3040	545766.5577	733538.5817	Construction_Zone_Mainland
3041	545741.0824	733541.2445	Construction_Zone_Mainland
3042	545715.6203	733544.0417	Construction_Zone_Mainland
3043	545690.1965	733547.174	Construction_Zone_Mainland
3044	545664.8161	733550.6409	Construction_Zone_Mainland
3045	545639.4838	733554.4416	Construction_Zone_Mainland
3046	545614.2047	733558.5753	Construction_Zone_Mainland
3047	545611.1712	733548.7214	Construction_Zone_Mainland

3048	545563.8257	733567.8385	Construction_Zone_Mainland
3049	545538.7355	733572.966	Construction_Zone_Mainland
3050	545513.7182	733578.4226	Construction_Zone_Mainland
3051	545488.7411	733584.0325	Construction_Zone_Mainland
3052	545463.7531	733589.5679	Construction_Zone_Mainland
3053	545438.8202	733595.3434	Construction_Zone_Mainland
3054	545413.9439	733601.3553	Construction_Zone_Mainland
3055	545389.1262	733607.603	Construction_Zone_Mainland
3056	545364.3694	733614.0861	Construction_Zone_Mainland
3057	545339.6753	733620.8039	Construction_Zone_Mainland
3058	545315.0463	733627.756	Construction_Zone_Mainland
3059	545290.4844	733634.9416	Construction_Zone_Mainland
3060	545265.9915	733642.3603	Construction_Zone_Mainland
3061	545241.5700	733650.0113	Construction_Zone_Mainland
3062	545217.2217	733657.8941	Construction_Zone_Mainland
3063	545192.9488	733666.0079	Construction_Zone_Mainland
3064	545168.7534	733674.3522	Construction_Zone_Mainland
3065	545144.6375	733682.9262	Construction_Zone_Mainland
3066	545120.6031	733691.7292	Construction_Zone_Mainland
3067	545096.6524	733700.7605	Construction_Zone_Mainland
3068	545072.7874	733710.0194	Construction_Zone_Mainland
3069	545049.0100	733719.5051	Construction_Zone_Mainland
3070	545025.3225	733729.2169	Construction_Zone_Mainland
3071	545001.7267	733739.1539	Construction_Zone_Mainland
3072	544978.2247	733749.3154	Construction_Zone_Mainland
3073	544954.8185	733759.7005	Construction_Zone_Mainland
3074	544931.5102	733770.3085	Construction_Zone_Mainland
3075	544908.0360	733781.0905	Construction_Zone_Mainland
3076	544885.4047	733792.6125	Construction_Zone_Mainland
3077	544862.5661	733804.2401	Construction_Zone_Mainland
3078	544839.8127	733815.9447	Construction_Zone_Mainland
3079	544817.1601	733827.8859	Construction_Zone_Mainland
3080	544794.6281	733840.0529	Construction_Zone_Mainland
3081	544772.2189	733852.4447	Construction_Zone_Mainland
3082	544749.9347	733865.06	Construction_Zone_Mainland
3083	544727.7777	733877.8974	Construction_Zone_Mainland
3084	544705.7503	733890.9558	Construction_Zone_Mainland
3085	544683.8545	733904.2338	Construction_Zone_Mainland
3086	544662.0926	733917.7301	Construction_Zone_Mainland
3087	544640.4668	733931.4434	Construction_Zone_Mainland
3088	544618.9792	733945.3722	Construction_Zone_Mainland
3089	544597.6319	733959.5151	Construction_Zone_Mainland
3090	546816.0886	733412.5522	Construction_Zone_Mainland
3091	546795.5891	733412.7061	Construction_Zone_Mainland
3092	546795.9318	733476.3813	Construction_Zone_Mainland
3093	546756.2528	733521.821	Construction_Zone_Mainland
3094	546786.4735	733502.4122	Construction_Zone_Mainland
3095	546396.4474	733439.662	Construction_Zone_Mainland
3096	546396.5342	733365.1053	Construction_Zone_Mainland
3097	546396.6963	733225.8935	Construction_Zone_Mainland
3098	546365.6841	733225.8935	Construction_Zone_Mainland
3099	546365.5331	733294.2081	Construction_Zone_Mainland
3100	546365.3586	733373.1456	Construction_Zone_Mainland
3101	546365.1968	733446.3244	Construction_Zone_Mainland
3102	546365.0085	733531.5309	Construction_Zone_Mainland
3103	545604.0218	733506.9105	Construction_Zone_Mainland
3104	545599.6664	733450.951	Construction_Zone_Mainland
3105	545595.1328	733406.7109	Construction_Zone_Mainland
3106	545591.2216	733370.4685	Construction_Zone_Mainland
3107	545562.7768	733371.8898	Construction_Zone_Mainland
3108	545565.0838	733427.9954	Construction_Zone_Mainland

3109	545565.2759	733457.6583	Construction_Zone_Mainland
3110	545564.1989	733499.0935	Construction_Zone_Mainland
3111	545570.8429	733557.3154	Construction_Zone_Mainland
3112	544576.4271	733973.8709	Construction_Zone_Mainland
3113	544555.3669	733988.4379	Construction_Zone_Mainland
3114	544534.4535	734003.2149	Construction_Zone_Mainland
3115	544513.6889	734018.2002	Construction_Zone_Mainland
3116	544493.1091	734033.4381	Construction_Zone_Mainland
3117	544472.7856	734049.0152	Construction_Zone_Mainland
3118	544458.9564	734047.1049	Construction_Zone_Mainland
3119	544452.8517	734015.6636	Construction_Zone_Mainland
3120	544451.4293	733969.4723	Construction_Zone_Mainland
3121	544454.9850	733925.4129	Construction_Zone_Mainland
3122	544474.8964	733879.9322	Construction_Zone_Mainland
3123	544457.1184	733867.8514	Construction_Zone_Mainland
3124	544425.1179	733860.0344	Construction_Zone_Mainland
3125	544402.3619	733871.4046	Construction_Zone_Mainland
3126	544368.2281	733877.0897	Construction_Zone_Mainland
3127	544338.7557	733877.326	Construction_Zone_Mainland
3128	544342.0532	733919.6943	Construction_Zone_Mainland
3129	544371.5993	733920.5231	Construction_Zone_Mainland
3130	544402.3619	733921.8597	Construction_Zone_Mainland
3131	544408.7621	733933.2299	Construction_Zone_Mainland
3132	544408.2427	733954.8993	Construction_Zone_Mainland
3133	544408.0509	733968.7616	Construction_Zone_Mainland
3134	544451.4293	733969.4723	Construction_Zone_Mainland
3135	544452.8517	734015.6636	Construction_Zone_Mainland
3136	544410.1843	734027.0337	Construction_Zone_Mainland
3137	544458.9564	734047.1049	Construction_Zone_Mainland
3138	544419.0318	734078.9777	Construction_Zone_Mainland
3139	544412.8276	734097.0125	Construction_Zone_Mainland
3140	544393.1868	734113.4271	Construction_Zone_Mainland
3141	544373.7223	734130.0463	Construction_Zone_Mainland
3142	544354.4364	734146.868	Construction_Zone_Mainland
3143	544335.3313	734163.8901	Construction_Zone_Mainland
3144	544316.4090	734181.1107	Construction_Zone_Mainland
3145	544297.6717	734198.5277	Construction_Zone_Mainland
3146	544279.1216	734216.1389	Construction_Zone_Mainland
3147	544260.7607	734233.9422	Construction_Zone_Mainland
3148	544242.5911	734251.9354	Construction_Zone_Mainland
3149	544224.6148	734270.1165	Construction_Zone_Mainland
3150	544171.1514	734325.0846	Construction_Zone_Mainland
3151	544153.6280	734343.691	Construction_Zone_Mainland
3152	544136.2932	734362.473	Construction_Zone_Mainland
3153	544119.1435	734381.4241	Construction_Zone_Mainland
3154	544102.1856	734400.5471	Construction_Zone_Mainland
3155	544085.4197	734419.8384	Construction_Zone_Mainland
3156	544068.8454	734439.2985	Construction_Zone_Mainland
3157	544052.4701	734458.922	Construction_Zone_Mainland
3158	544036.2898	734478.7069	Construction_Zone_Mainland
3159	544020.5691	734498.4461	Construction_Zone_Mainland
3160	544005.0790	734518.07	Construction_Zone_Mainland
3161	543989.5867	734537.6922	Construction_Zone_Mainland
3162	543974.1009	734557.3196	Construction_Zone_Mainland
3163	543958.4506	734576.8149	Construction_Zone_Mainland
3164	543942.4546	734596.0328	Construction_Zone_Mainland
3165	543926.6444	734615.3998	Construction_Zone_Mainland
3166	543910.8342	734634.7667	Construction_Zone_Mainland
3167	543895.0240	734654.1337	Construction_Zone_Mainland
3168	543879.2138	734673.5007	Construction_Zone_Mainland
3169	543863.4036	734692.8677	Construction_Zone_Mainland

3170	543847.5935	734712.2346	Construction_Zone_Mainland
3171	543831.7833	734731.6016	Construction_Zone_Mainland
3172	543815.9731	734750.9686	Construction_Zone_Mainland
3173	543800.1629	734770.3356	Construction_Zone_Mainland
3174	543784.3527	734789.7025	Construction_Zone_Mainland
3175	543768.5425	734809.0695	Construction_Zone_Mainland
3176	543766.6574	734811.3786	Construction_Zone_Mainland
3177	543774.3691	734820.3485	Construction_Zone_Mainland
3178	543761.9657	734836.0386	Construction_Zone_Mainland
3179	543747.2864	734856.3134	Construction_Zone_Mainland
3180	543731.2228	734875.6986	Construction_Zone_Mainland
3181	543716.6965	734895.8746	Construction_Zone_Mainland
3182	543701.5410	734915.7672	Construction_Zone_Mainland
3183	543686.7278	734935.7448	Construction_Zone_Mainland
3184	543669.2754	734953.3404	Construction_Zone_Mainland
3185	543649.7752	734970.3373	Construction_Zone_Mainland
3186	543628.6474	734985.4824	Construction_Zone_Mainland
3187	543605.9787	734998.7631	Construction_Zone_Mainland
3188	543580.3593	735010.7854	Construction_Zone_Mainland
3189	543552.3699	735020.7655	Construction_Zone_Mainland
3190	543521.0174	735028.0344	Construction_Zone_Mainland
3191	543486.5253	735031.2643	Construction_Zone_Mainland
3192	543463.1876	735032.2937	Construction_Zone_Mainland
3193	543435.4279	735029.3114	Construction_Zone_Mainland
3194	543412.6347	735023.1056	Construction_Zone_Mainland
3195	543396.8881	735018.4521	Construction_Zone_Mainland
3196	543379.5145	735011.3417	Construction_Zone_Mainland
3197	543360.5301	735002.0778	Construction_Zone_Mainland
3198	543348.4923	734994.8061	Construction_Zone_Mainland
3199	543322.1354	734979.27	Construction_Zone_Mainland
3200	543296.0869	734965.3115	Construction_Zone_Mainland
3201	543282.8119	734958.2537	Construction_Zone_Mainland
3202	543247.3617	734939.7223	Construction_Zone_Mainland
3203	543229.4948	734930.7294	Construction_Zone_Mainland
3204	543211.7225	734921.5557	Construction_Zone_Mainland
3205	543201.7128	734916.7539	Construction_Zone_Mainland
3206	543188.6653	734909.335	Construction_Zone_Mainland
3207	543162.4783	734894.673	Construction_Zone_Mainland
3208	543145.7229	734885.8415	Construction_Zone_Mainland
3209	543139.7342	734883.6201	Construction_Zone_Mainland
3210	543127.7996	734876.8025	Construction_Zone_Mainland
3211	543121.7299	734874.1065	Construction_Zone_Mainland
3212	543100.4958	734864.1096	Construction_Zone_Mainland
3213	543043.8041	734838.7886	Construction_Zone_Mainland
3214	543038.8272	734837.7225	Construction_Zone_Mainland
3215	543029.8641	734833.2643	Construction_Zone_Mainland
3216	543008.2265	734823.2399	Construction_Zone_Mainland
3217	542977.4096	734809.273	Construction_Zone_Mainland
3218	542946.4084	734795.7898	Construction_Zone_Mainland
3219	542938.1115	734790.2724	Construction_Zone_Mainland
3220	542861.7866	734749.9966	Construction_Zone_Mainland
3221	542896.9571	734769.0593	Construction_Zone_Mainland
3222	542908.5055	734775.2183	Construction_Zone_Mainland
3223	542838.4550	734737.8765	Construction_Zone_Mainland
3224	542820.8079	734728.4633	Construction_Zone_Mainland
3225	542804.4808	734719.3137	Construction_Zone_Mainland
3226	542791.1781	734712.3828	Construction_Zone_Mainland
3227	542773.3672	734702.8903	Construction_Zone_Mainland
3228	542750.1670	734690.9115	Construction_Zone_Mainland
3229	542727.8958	734679.5511	Construction_Zone_Mainland
3230	542739.5968	734685.6685	Construction_Zone_Mainland

3231	542764.3122	734698.5356	Construction_Zone_Mainland
3232	542713.7276	734673.1431	Construction_Zone_Mainland
3233	542708.6629	734670.5672	Construction_Zone_Mainland
3234	542703.4405	734668.2036	Construction_Zone_Mainland
3235	542693.1084	734663.7891	Construction_Zone_Mainland
3236	542683.0565	734658.8255	Construction_Zone_Mainland
3237	542677.9848	734656.3061	Construction_Zone_Mainland
3238	542673.2113	734654.6443	Construction_Zone_Mainland
3239	542610.3794	734696.2526	Construction_Zone_Mainland
3240	542739.0784	734766.963	Construction_Zone_Mainland
3241	542798.7490	734799.7475	Construction_Zone_Mainland
3242	542873.8888	734840.2481	Construction_Zone_Mainland
3243	542999.2209	734905.8571	Construction_Zone_Mainland
3244	543067.9579	734946.9706	Construction_Zone_Mainland
3245	543177.3201	735008.0548	Construction_Zone_Mainland
3246	543264.0105	735055.0299	Construction_Zone_Mainland
3247	543319.3167	735084.8387	Construction_Zone_Mainland
3248	543377.9459	735116.3298	Construction_Zone_Mainland
3249	543417.2837	735137.7518	Construction_Zone_Mainland
3250	543470.4736	735166.7563	Construction_Zone_Mainland
3251	543512.2813	735189.1829	Construction_Zone_Mainland
3252	543573.1351	735236.4077	Construction_Zone_Mainland
3253	543623.6288	735276.0913	Construction_Zone_Mainland
3254	543671.1346	735315.6644	Construction_Zone_Mainland
3255	543697.4463	735337.5862	Construction_Zone_Mainland
3256	543750.2117	735381.5369	Construction_Zone_Mainland
3257	543805.9022	735425.858	Construction_Zone_Mainland
3258	543828.6996	735444.0012	Construction_Zone_Mainland
3259	543913.2444	735513.1565	Construction_Zone_Mainland
3260	543920.6625	735519.2244	Construction_Zone_Mainland
3261	543973.0516	735569.2699	Construction_Zone_Mainland
3262	544085.7070	735679.227	Construction_Zone_Mainland
3263	544150.3674	735742.8064	Construction_Zone_Mainland
3264	544197.1571	735792.0416	Construction_Zone_Mainland
3265	544268.7315	735871.5167	Construction_Zone_Mainland
3266	544239.8326	735836.9474	Construction_Zone_Mainland
3267	544331.8052	735953.2305	Construction_Zone_Mainland
3268	544394.8789	736034.9442	Construction_Zone_Mainland

